Federal Register

January-June 2001
Volume 66 Numbers 1–126
Pages 1–34782

Index

United States
Government
Printing Office
SUPERINTENDENT
OF DOCUMENTS
Washington, DC 20402

OFFICIAL BUSINESS
Penalty for Private Use, $300

PERIODICALS
Postage and Fees Paid
U.S. Government Printing Office
(ISSN 0097-6326)

**********3-DIGIT 481
A FR BELLH300B JAN 02 B
BELL & HOWELL
BONNIE COLVIN
300 N ZEEB RD
ANN ARBOR MI 48106

Federal Register

Volume 66—Numbers 1–126
Pages 1–34782
January-June 2001

Index

THIS INDEX is based on a consolidation of contents entries appearing in the January-June subject references. The entries are arranged first under the name of the agency which issued the document. Under each agency, the entries are then listed alphabetically within the categories of Rules, Proposed Rules, and Notices. Executive Orders, Proclamations, and other documents from the President are listed under Presidential Documents. The number at the end of each entry gives the pages in the **Federal Register** where the document begins. Use the table of Federal Register Pages and Dates at the back of this index to locate the issue date for each page number. This index is published monthly and is cumulated for 12 months.

A general index to the entire Code of Federal Regulations, is found in the CFR Index and Finding Aids volume, and is revised as of January 1 each year.

The LSA (List of CFR Sections Affected), a cumulative numerical finding aid, is published monthly and is cumulated for 12 months, keyed to the revision dates of the various CFR volumes.

All **Federal Register** publications are available for purchase from the Superintendent of Documents, U.S. Government Printing Office, Washington, D.C. 20402.

Gary Posselt is Chief Editor of the **Federal Register Index**. The Index is prepared under the direction of Raymond A. Mosley, assisted by Gwen Henderson.

The **Federal Register Index** is on the Internet at http://www.nara.gov/fedreg/frindex/fidxwhat.html.

INQUIRIES may be made to the Customer Services Unit at 202–523–5227, (TDD) 202–523–5229 or by e-mail at info@fedreg.nara.gov.

SUGGESTIONS concerning this and other publications of the Office will be welcomed by Raymond A. Mosley, Director, Office of the Federal Register, National Archives and Records Administration, Washington, D.C. 20408.

TABLE OF CONTENTS

Index Entries / **2**
Guide to Freedom of Information Indexes / **85**
Federal Register Pages and Dates / **99**

FEDERAL REGISTER INDEX, January--June 2001

Actuaries, Joint Board for Enrollment

See Joint Board for Enrollment of Actuaries

Administration on Aging

See Aging Administration

Administrative Committee of the Federal Register

See Federal Register, Administrative Committee

Administrative Office of United States Courts

NOTICES

Federal agencies; electronic access fees; clarification, 23228

Advisory Council on Historic Preservation

See Historic Preservation, Advisory Council

African Development Foundation

NOTICES

Meetings; Sunshine Act, 6566, 21116, 26830

Agency for Healthcare Research and Quality

NOTICES

Agency information collection activities:
  Proposed collection; comment request, 27975, 32953
Children's health outcomes initiative; planning ideas for development; comment request, 11296
Committees; establishment, renewal, termination, etc.:
  Healthcare Research and Quality National Advisory Council, 33543
Meetings:
  Healthcare Research and Quality National Advisory Council, 9577
  Health Services Research Initial Review Group, 111, 22232
  Special Emphasis Panels, 10894, 27976
  Technical Review Committee, 18476, 18938, 23931, 32824
Organization, functions, and authority delegations:
  Center for Quality Improvement and Patient Safety, 7653
  Human Resource Management Division et al., 11171
Privacy Act:
  Systems of records, 18938

Agency for International Development

PROPOSED RULES

Semi-annual agenda, 26106

NOTICES

Agency information collection activities:
  Proposed collection; comment request, 1301, 7737, 11552, 13872
  Submission for OMB review; comment request, 1301, 10269, 29075
Committees; establishment, renewal, termination, etc.:
  Voluntary Foreign Aid Advisory Committee, 10269
Federal Financial Assistance Management Improvement Act of 1999; implementation plan of action; comment request, 4584
Meetings:
  International Food and Agricultural Development Board, 12923, 15398
  Malaria Vaccine Development Program Federal Advisory Committee, 20226
  Voluntary Foreign Aid Advisory Committee, 27931
Reports and guidance documents; availability, etc.:
  Title II Development Activity Programs; guidelines, 11250
Senior Executive Service:
  Performance Review Board; membership, 33943

Agency for Toxic Substances and Disease Registry

NOTICES

Committees; establishment, renewal, termination, etc.:
  American Indian/Alaska Native governments and organizations budget planning and priorities, 9855
  Scientific Counselors Board, 16675
Grants and cooperative agreements; availability, etc.:
  American Indian Tribes impacted by releases from Hanford Nuclear Reservation; program to build health capacity, 28512
  Brownfields decisions and actions; State, county, or local public health departments participation enhancement, 34201
  Environmental health education activities, program to build capacity to conduct, 18941
  Great Lakes Human Health Effects Research Program, 18943
  Kelly Air Force Base, TX; assessment of human exposures to contaminants nearby, 32954
  Site-Specific Activities Conduction and Coordination; public health impact of human exposure to hazardous substances, 22572
  Soil-pica, soil-ingestion, and health outcome investigation site-specific health activities, 28514
  Thimerosal pharmacokinetics; assessment of distribution, metabolism, and excretion, 34203
  Tremolite asbestos in vermiculite ore, human exposure; site-specific health activities, 16476
Hazardous substances releases and facilities:
  Public health assessments and effects; list, 16247, 22577
Meetings:
  American Indian/Alaska Native governments and organizations budget planning and priorities, 8404
  Asbestos exposure; medical testing, 30218
  Hair analysis; state-of-the-science exploration; panel discussion, 28750
  Hanford Health Projects Inter-tribal Council et al., 34204
  Public Health Service Activities and Research at DOE Sites Citizens Advisory Committee, 11590, 19167, 34205
  Scientific Counselors Board, 9856
  Scientific Counselors Board et al., 18778
Reports and guidance documents; availability, etc.:
  Hazardous waste thermal treatment technologies; public health reviews, 16248
  Malathion; chemical technical summary, 16248
Superfund program:
  Hazardous substances priority list (toxicological profiles), 10021
  Tremolite-related asbestos; chemical specific consultation; availability, 7495

Aging Administration

NOTICES

Agency information collection activities:
  Proposed collection; comment request, 8113, 14585, 17427, 33544
  Submission for OMB review; comment request, 31921, 33965
Grants and cooperative agreements; availability, etc.:
  Alzheimer's Disease Demonstration Grants to States Program, 14903
  Family Friends/Volunteer Senior Aides National Center, 23702
  National Family Caregiver Support Program, 32824
  National Legal Assistance and Elder Rights Projects, 28514
  Pension Counseling and Information Projects, 32825
  Retired persons; training as volunteer expert resources and educators in combating waste, fraud, and abuse, 7765
  Statewide Senior Legal Hotlines, 32825
  Technical Assistance Project, 17427

Agricultural Marketing Service

RULES

Agricultural commodities:
  Potatoes (Irish) grown in—Washington, 18719
Beef promotion and research, 26783
Cherries (tart) grown in—Michigan et al., 229, 232, 21271, 21273, 21836
Cotton classing, testing, and standards:
  Classification services to growers; 2001 user fees, 29215
Cranberries grown in—Various States, 34332
Federal Seed Act:
  National Organic Program; establishment; correction, 15619
Grapefruit, imported, 227
Hazelnuts grown in—Oregon and Washington, 13396
Honey research, promotion, and consumer information order, 21824

Livestock mandatory reporting program; establishment; effective date delay, 8151
Meats, prepared meats, and meat products; grading, certification, and standards:
Livestock and poultry products; equipment used in slaughter, processing, and packaging; certification of sanitary design and fabrication, 1190
Nectarines and peaches grown in—
California, 17479
Olives grown in—
California, 13389, 16593, 30289
Onions (sweet) grown in—
Washington and Oregon, 13391
Onions (Vidalia) grown in—
Georgia, 16839
Onions grown in—
Texas, 16594
Oranges, grapefruit, tangerines, and tangelos grown in—
Florida, 227
Papayas grown in—
Hawaii, 29216
Prunes (dried) produced in California, 30642
Raisins produced from grapes grown in—
California, 705, 16597
Spearmint oil produced in Far West, 30291
Tobacco inspection:
Permissive inspection and certification; fees and charges, 28359
Tomatoes grown in—
Florida, 13394
Watermelon research and promotion plan, 13400

PROPOSED RULES

Almonds grown in—
California, 21888, 31850
Cherries (sweet) grown in—
Washington, 13447, 18573
Cherries (tart) grown in—
Michigan et al., 1909, 26813
Cotton classing, testing, and standards:
Classification services to growers; 2001 user fees, 20408
Cranberries grown in—
Massachusetts et al., 2838, 24291
Federal Seed Act:
Regulations review, 16015
Grains, oilseeds, fruits, vegetables, and nuts marketing in today's evolving marketplace; facilitation, 13267
Kiwifruit grown in—
California, 26810
Milk marketing orders:
Upper Midwest, 31185
Onions (sweet) grown in—
Washington and Oregon, 21107
Onions (Vidalia) grown in—
Georgia, 1915, 21288
Potatoes; Fresh Russet Potato Diversion Program, 19099, 27045
Prunes (dried) produced in—
California, 13454
Raisins produced from grapes grown in—
California, 16621
Spearmint oil produced in Far West, 20615
Tobacco inspection:
Flue-cured tobacco—
Growers referendum, 21888
Watermelon research and promotion plan, 21596, 21602

NOTICES

Agency information collection activities:
Proposed collection; comment request, 348, 14120, 14121, 18226, 22997, 22998, 34406
Beef promotion and research:
Cattlemen's Beef Promotion and Research Board; certification and nomination, 348
Celery (frozen); grade standards, 21908
Cotton research and promotion order:
Cotton Research and Promotion Act Amendments of 1990; review; comment request, 16440
Dry whole milk; grade standards, 14874
Figs (dried); grade standards, 23662
Grants and cooperative agreements; availability, etc.:
Organic Certification Cost Share Program, 28419
Meetings:
Flue-Cured Tobacco Advisory Committee, 28419
National Organic Standards Board, 10873, 27625
Tobacco Inspection Services National Advisory Committee, 10874
Nonfat dry milk (spray process), instant nonfat dry milk, and dry buttermilk and dry buttermilk product; grade standards, 350
Onions (frozen); grade standards, 21116
Potatoes (Irish) grown in—
Idaho and Oregon, 24095
Reports and guidance documents; availability, etc.:
Milk for manufacturing purposes and its production and processing; requirements adoption by State regulatory agencies, 20226
Swiss and Emmentaler cheese; grade standards, 7458

Agricultural Research Service

NOTICES

Agency information collection activities:
Proposed collection; comment request, 29925
Grants and cooperative agreements; availability, etc.:
Biotechnology Risk Assessment Research Program, 3533
Inventions, Government-owned; availability for licensing, 14514
Meetings:
Agricultural Biotechnology Advisory Committee, 16902
Patent licenses; non-exclusive, exclusive, or partially exclusive:
California Table Grape Commission, 21307
Circle One Global, Inc., 21307
Conagra Malting, 34141
J&F Saw & Gin Machinery, Inc., et al., 21307
National Starch & Chemical Co., 34141
Plant BioScience Ltd., 34141
Triple "F," Inc., 34142
University of Florida Research Foundation, Inc., 3978
University of Idaho, 34142
Viral Therapeutics, 3978
Superfund program; settlement agreements:
USDA Cotton Research Station, Shafter Experimental Farm Site, CA, 14515

Agriculture Department

See Agricultural Marketing Service
See Agricultural Research Service
See Animal and Plant Health Inspection Service
See Commodity Credit Corporation
See Cooperative State Research, Education, and Extension Service
See Economic Research Service
See Farm Service Agency
See Federal Crop Insurance Corporation
See Food and Nutrition Service
See Food Safety and Inspection Service
See Foreign Agricultural Service
See Forest Service
See Grain Inspection, Packers and Stockyards Administration
See National Agricultural Statistics Service
See Natural Resources Conservation Service
See Rural Business-Cooperative Service
See Rural Housing Service
See Rural Telephone Bank
See Rural Utilities Service

RULES

Import quotas and fees:
Dairy tariff-rate quota licensing, 21047
Organization, functions, and authority delegations:
Hazardous Materials Management Group, Director; correction, 8149
Rural Utilities Service, Administrator, 16593
Under Secretary for Rural Development, 31107

PROPOSED RULES

Semi-annual agenda, 25168
Socially Disadvantaged Farmers and Ranchers Program; Outreach and Assistance Program, 21608

NOTICES

Agency information collection activities:
Submission for OMB review; comment request, 12454, 19749, 21729, 32920
Committees; establishment, renewal, termination, etc.:
Intergovernmental Advisory Committee, 7614
Environmental statements; availability, etc.:
Genetically engineered organisms; field test permits—
Pink bollworm, 33226
Federal Financial Assistance Management Improvement Act of 1999; implementation plan of action; comment request, 4584
Grants and cooperative agreements; availability, etc.:
Rural empowerment zones designation, 30151
Socially Disadvantaged Farmers and Ranchers Program; Outreach and Assistance Program, 21617
Meetings:
National Agricultural Research, Extension, Education, and Economics Advisory Board, 13872
Program payments; income tax exclusion; primary purpose determinations:
Wisconsin Commerce Department; Brownfields Grant Program, 20965
Tariff-rate quotas:
Raw cane sugar and imported sugars, syrups, and molasses, 32922

Air Force Department

RULES

Environmental protection:
Environmental impact analysis process, Correction, 16868, 26793, 31177, 31976

NOTICES

Agency information collection activities:
Proposed collection; comment request, 9561, 9696, 11158, 12929, 18916, 20278, 28155, 33951
Commercial activities performance (OMB A-76); cost comparison studies, 10487, 24118
Environmental statements; availability, etc.:
Base realignment and closure—
Homestead Air Force Base, FL, 12930
Kelly Air Force Base, TX, 11566
Lowry Air Force Base, CO, 20971
Global Positioning Systems:
Interface control document configuration management activities, 13916

Space Segment/User Segment Interface Control Document; L2 Civil Signal inclusion; comment request, 33951
Meetings:
Air University Board of Visitors, 4798
Community College Board of Visitors, 6574, 23898
Global Positioning System; L2 and L5 civil signals; information briefings, 20971
Scientific Advisory Board, 16042, 16043, 16662, 17869, 17870, 21915, 21916, 27492, 27493, 28426
U.S. Nuclear Command and Control System End-to-End Review Federal Advisory Committee, 15700, 17158, 21124, 24121, 34428
Patent licenses; non-exclusive, exclusive, or partially exclusive:
Allcomp Inc., 15105
Hybrid Plastics, Inc., 34428
Infrared Imaging Systems, 28734
Lumera Corp., 28734
Ohio University, 27493
Privacy Act:
Systems of records, 16188, 19145, 19146
Reports and guidance documents; availability, etc.:
L5 civil signal interface control document; comment request, 32796

Alcohol, Tobacco and Firearms Bureau

RULES

Alcohol; viticultural area designations:
Diamond Mountain District, CA, 29695
Fair Play, El Dorado County, CA, 11537
Long Island, NY, 26789
Red Mountain, WA, 18543
River Junction, San Joaquin County, CA, 23589
Santa Rita Hills, CA, 29476
Walla Walla Valley and Columbia Valley, WA; boundary revisions, 11540
West Elks, CO, 13429
Alcoholic beverages:
Denatured alcohol and rum formulas, 12853
Tax-free alcohol; distribution and use, 13014
Volatile fruit-flavor concentrate shipments and alternation with other premises (2000R-290P), 29480
Alcohol, tobacco, and other excise taxes:
Tobacco products—
Tobacco products and cigarette papers and tubes; regulations recodification, 32218
Tobacco products and cigarette papers and tubes shipped from Puerto Rico; on-site supervision and forms eliminated, 13849
Organization, functions, and authority delegations:
Appropriate ATF officers, 5469, 5472, 5477, 5480, 8768, 19084, 19087, 21667, 29021
Correction, 17809
Technical amendments, 16601
Correction, 19089

PROPOSED RULES

Alcohol; viticultural area designations:
Alexander Valley and Dry Creek Valley, CA, 8925
California Coast, CA, 18579
Rockpile, Sonoma County, CA, 21707
Alcoholic beverages:
Health warning statement; placement, legibility, and noticeability, 28135
Wine; labeling and advertising—
Counoise and St. Laurent; new grape variety names, 19738
Alcohol, tobacco, and other excise taxes:
Tobacco products—
Tobacco products and cigarette papers and tubes; importation restrictions, markings, repackaging, and forfeited tobacco products destruction, 16425
Tobacco products and cigarette papers and tubes shipped from Puerto Rico; on-site supervision and forms eliminated; cross reference, 13864

NOTICES

Agency information collection activities:
Proposed collection; comment request, 6761, 6762, 6763, 11095, 11096, 11097, 11383, 15532, 15533, 15942, 15943, 15944, 18684, 20711, 20712, 20713, 20714, 20715, 21821, 26912, 33132, 33133
Firearms:
USAS-12, Striker-12, and Streetsweeper shotguns possession; registration period expiration; ruling availability, 9748
Grants and cooperative agreements; availability, etc.:
Gang Resistance Education and Training Program, 34733
Organization, functions, and authority delegations:
Subordinate ATF officers, 29884, 30989

Amtrak Reform Council

NOTICES

Meetings, 14519, 32314

Animal and Plant Health Inspection Service

RULES

Animal welfare:
Confiscation of animals, 236
Effective date delay, 8743
Marine mammals; humane handling, care, treatment, and transportation, 239
Effective date delay, 8744
District of Columbia; plants and plant products; movement, 1015
Exportation and importation of animals and animal products:
Bovine spongiform encephalopathy; disease status change—
Germany, Italy, and Spain, 22425
San Marino, Andorra, and Monaco, 29899
Cattle, imported; tuberculosis testing requirements, 20187
Foot-and-mouth disease; disease status change—
Argentina, 29897
Horses from contagious equine meritis (CEM)-affected countries—
Oregon; receipt authorization, 8887, 11101
Rinderpest and foot-and-mouth disease; disease status change—
France, Ireland, and Netherlands, 29686
Great Britain and Northern Ireland, 14825, 18357
South Africa, 9641
Interstate transportation of animals and animal products (quarantine):
Brucellosis in cattle and bison—
State and area classifications, 19847, 20899, 32893
Noxious weeds:
Permits and interstate movement, 32213
Plant Protection Act; authority citations revised, 21049
Plant-related quarantine, domestic:
Citrus canker, 32713
Correction, 33740
Fire ant, imported, 20186
Karnal bunt, 32209
Pine shoot beetle, 20185
West Indian fruit fly, 6429, 33631
Correction, 20186
Plant-related quarantine, foreign:
Mangoes from Philippines, 32210

PROPOSED RULES

Animal welfare:
Dogs intended for hunting, breeding, or security purposes; dealer licensing and inspection requirements, 6491
Exportation and importation of animals and animal products:
Cattle from Australia and New Zealand; testing exemption, 20211
Hearing, 29921
Horses from Iceland; exemption from dourine, glanders, equine piroplasmosis, and equine infectious anemia testing during quarantine period, 19898
Plant-related quarantine, domestic:
Black stem rust, 32268
Karnal bunt, 3505, 20204
Plant-related quarantine, foreign:
Artificially dwarfed plants; importation, 20208
Corpus Christi, TX; fresh fruits; cold treatment, 29735
Correction, 34584
Mangoes from Philippines, 6488
Unshu oranges from Japan, 19892
Viruses, serums, toxins, etc.:
Dog; definition; withdrawn, 19899

NOTICES

Agency information collection activities:
Proposed collection; comment request, 16026, 16027, 27488, 27626, 27931, 27932, 34608
Committees; establishment, renewal, termination, etc.:
Foreign Animal and Poultry Diseases Advisory Committee, 3978, 32923
Environmental statements; availability, etc.:
Avian encephalomyelitis-fowl pox-laryngotracheitis poultry vaccine; field testing, 34142
Nonregulated status determinations—
Mycogen Seeds c/o Dow and Pioneer; genetically engineered corn, 19915
North Dakota, South Dakota, and Minnesota; sunflowers; protection from red-winged blackbirds, 16028, 27933
Oral rabies vaccination programs, 27489
Pine shoot beetle host material from Canada; alternative actions, 13484
Grants and cooperative agreements; availability, etc.:
Imported fire ant program; continuation, 13485
Meetings:
Aquaculture issues and concerns, 3532, 16031, 23877
Living genetically modified organisms and invasive species; forum, 10874
Veterinary biological products, 13696, 15685, 16032
Official identification eartags and backtags for sheep and goats, commercially produced, 13696
Organization, functions, and authority delegations:
Miami Animal Import Center; bird quarantine facilities; temporary closure, 27490
Plant protection and quarantine programs:
Import requests consideration; procedures and standards, 32923
Rabies control in wildlife; comment request, 13697

Reports and guidance documents; availability, etc.:
Residual formaldehyde and residual moisture testing, 7614
Scrapie eradication uniform methods and rules; comment request, 20231, 34143

Antitrust Division

NOTICES

Competitive impact statements and proposed consent judgments:
Aktiebolaget Volvo et al., 11317
Alcoa, Inc., et al., 11328
Clear Channel Communications, Inc., et al., 12544
Georgia Pacific Corp. et al., 9096
News Corp. Ltd. et al., 29997
WorldCom, Inc., et al., 2929
National cooperative research notifications:
4C Founders, 2447, 18110
AAF Association, Inc., 18799
Advanced Lead-Acid Battery Consortium, 16294, 17200, 20685
Aerospace Vehicle Systems Institute Cooperative, 13080
Appliance Research Consortium, Inc., 18512
Application Service Provider Industry Consortium, Inc., 15757
Asymmetrical Digital Subscriber Line Forum, 28200, 28545, 28546, 29834
ATM Forum, 12565, 22259
Auto Body Consortium, Inc., 13081, 13968
Biosynthesis of Chemical Intermediates, 17201
Biotechnology Research & Development Corp., 17201
Biotransplant, Inc., 13082
BizTech for Energy, 13968, 30006
Broadband Content Delivery Forum, Inc., 13968
Cable Television Laboratories, Inc., 30006
Caterpillar Inc. et al., 2448
Clean Diesel III, 17204
Coalition for Healthcare eStandards, Inc., 29835
Cree Lighting Co. et al. (Joint Venture), 17201
Die Products Consortium, 13969
Digital Imaging Group, 2448
Enterprise Computer Telephony Forum, 2448, 18111, 34242
Financial Services Technology Consortium, Inc., 15758, 28201
Fuel Cell Commercialization Group, 15758
HDP User Group International, Inc., 16294
Honeywell International, Inc., 13969
IAP Research, Inc., 13082
IMS Global Learning Consortium, Inc., 13082, 30006
Industrial Macromolecular Crystallography Association, 28546
Inter Company Collaboration for AIDS Drug Development, 29835
Interconnection Technology Research Institute, 18512
International SEMATECH, Inc., 20686
Internet Streaming Media Alliance, Inc., 20334
Interoperability Consortium, Inc., 13969, 17201
IOPS.ORG Project, 2449
J Consortium, Inc., 13970
Language Systems, Inc., 20687
Management Service Providers Association, Inc., 13970, 15758
Mobile Wireless Internet Forum, 2449, 17202
Multiservice Switching Forum, 16294, 17202, 28546
National Center for Manufacturing Sciences, Inc., 30007, 33563, 28547
National Electronics Manufacturing Initiative, 15758
nLine Corp., 28545
Organic ASICS, 18111
Personalization Consortium, Inc., 16295, 17202
Petroleum Environmental Research Forum, 13782, 13783, 28547
Petrotechnical Open Software Corp., 13971
PKI Forum, Inc., 22260
Portland Cement Association, 13971, 17203, 28548
PXI Systems Alliance, Inc., 13971, 17203
Quallion LLC, 15759
Rotorcraft Industry Technology Association, Inc., 20687
Salutation Consortium, Inc., 17203
Secure Digital Music Initiative, 17205, 30007
SEMATECH, Inc., 20687
Semiconductor Research Corp., 13972
Silicon Integration Initiative, Inc., 13082, 13083, 30007
SNP Consortium Ltd., 28548
Southwest Research Institute, 13083, 13783, 13972, 18111
Spray Drift Task Force, 12565, 13083, 13972, 29835
Telemanagement Forum, 15759, 16295
Test & Diagnostics Consortium, Inc., 17205
TRAAMS Venture Team, 13783
U.S. Steel Group et al., 17203
United Defense, L.P., 13973, 16098
United Technologies Research Center, 12566
VSI Alliance, 10912, 15760, 28548
Water Heater Industry Joint Research and Development Consortium, 17205
Wireless Application Protocol Forum, Ltd., 17203, 22260, 28549

Architectural and Transportation Barriers Compliance Board

PROPOSED RULES

Semi-annual agenda, 26110

NOTICES

Meetings:
Access Board, 12458, 20627

Army Department

See Engineers Corps

NOTICES

Environmental statements; availability, etc.:
Anniston Army Depot, AL, et al.; assembled chemical weapon destruction technologies; pilot test facilities, 23682
Base realignment and closure—
Recreation Center No. 2, Fayetteville, NC, 32336
Stratford Army Engine Plant, CT, 9697
Fort Bliss, TX and NM; master plan, 14556
Fort George G. Meade, MD; real property master plan, 14557
Fort Knox, KY; Northern Training Complex; multi-purpose digital training range and expanded maneuver areas, drop zones, and loading zones, 28426
Fort Sam Houston and Camp Bullis, TX, 23899
Historic properties protection; alternate procedures, 28427
Pueblo Chemical Depot, CO; chemical munitions depot, 23682
Transportable treatment systems for non-stockpile chemical warfare materiel, 22535
Environmental statements; notice of intent:
Chemical and Biological Defense Program, 29935
Meetings:
Armament Retooling and Manufacturing Support Executive Advisory Committee, 11567
Armed Forces Epidemiological Board, 16187
Army Education Advisory Committee, 13712, 16043, 23238
Command and General Staff College Advisory Committee, 11567
Reserve Officers' Training Corps (ROTC) Program Subcommittee, 33532
Science Board, 7875, 8947, 9697, 13712, 14135, 17159, 18916, 19755, 20792, 22221, 22222, 26843, 29295, 29552, 29780
Scientific Advisory Board, 7470
U.S. Military Academy, Board of Visitors, 8573, 20638
Military traffic management:
Capacity load, 14359
DOD brokers qualifying program, 20638
Fuel-related rate adjustment, 13307
Patent licenses; non-exclusive, exclusive, or partially exclusive:
Antigens production under control of temperature-regulated promoters in enteric bacteria, 33533
Apparatus and method for tracking human eye with retinal scanning display, etc., 1959
AZTECH, 11007
Battery life extender with engine heat, etc., 17411
Enzyme-catalyzed modifications of macromolecules in organic solvents, 20638
Fold-out fin for artillery projectile, 17411
Harness for human wear, etc., 16188
Hybridized biological microbolometer, 7470
Laser-based photoacoustic sensor and method for trace detection and differentiation of atmospheric NO and N0, 7470
Method and apparatus for counting submicron sized particles, etc., 27493
Paratek Microwave, Inc., 27494
Passive determination of projectile miss distance method, 1960
Plant-derived anti-parasitic and antifungal compounds and methods of extracting compounds, 27494
Polarization insensitive/independent semiconductor waveguide modulator using tensile stressors, etc., 30893
Schlager Blast Utility Program, 18230
Topical skin protectants, 16188
Transesterification of insoluble polysaccharides, 28735
Use of antibodies to sialidase as anti-infectious and anti-inflammatory agents, 16188
Privacy Act:
Systems of records, 1312, 1314, 1315, 1317, 7744, 7745, 9298, 13054, 14558, 14559, 19147, 19148, 19150, 19151, 19153, 20278, 20280, 23683, 23684, 23899, 32336, 33239
Reports and guidance documents; availability, etc.:
Integrated Total Army Personnel Data Base Data Element Standard Version 1.0; final draft, 9303

Arts and Humanities, National Foundation

See National Foundation on the Arts and the Humanities

Barry M. Goldwater Scholarship and Excellence in Education Foundation

NOTICES

Meetings; Sunshine Act, 11136

Blackstone River Valley National Heritage Corridor Commission

NOTICES
Meetings, 30943

Blind or Severely Disabled, Committee for Purchase From People Who Are

See Committee for Purchase From People Who Are Blind or Severely Disabled

Bonneville Power Administration

NOTICES
Electric power transmission, acquisition, and conservation:
  Federal Columbia River Transmission System—Goldendale Energy Project; electrical interconnection, 17542
Environmental statements; availability, etc.:
  Chehalis Generation Facility, OR; electrical interconnection, 29937
  Shelton-Kitsap No. 2 115-kilovolt transmission line, WA; rebuilding, 8209
  Transmission System Vegetation Management Program, 11569
Environmental statements; notice of intent:
  Glacier County, MT; Blackfeet Wind Project, 19473
  Maiden Wind Farm Project, WA, 31624
  McNary-John Day Transmission Line Project, WA and OR, 27083
  Starbuck Power Project, WA, 32339
  Umatilla County, OR; Umatilla Generating Project, 1332
  Wallula Power Project, Walla Walla County, WA, 18236
Floodplain and wetlands protection; environmental review determinations; availability, etc.:
  Santiam-Bethel Transmission Line Project, OR, 24126
Reports and guidance documents; availability, etc.:
  New large single load policy; comment request, 33671

Broadcasting Board of Governors

PROPOSED RULES
Freedom of Information Act; implementation, 16625
Privacy Act; implementation, 16633

NOTICES
Agency information collection activities:
  Proposed collection; comment request, 1303
  Submission for OMB review; comment request, 14124
Meetings; Sunshine Act, 94, 8378, 15073, 20628, 27490, 31887

Census Bureau

RULES
Decennial census population information release:
  State and local tabulation reports and other population information; authority delegation revoked, 11231

NOTICES
Agency information collection activities:
  Proposed collection; comment request, 2878, 6574, 8190, 8191, 8192, 8193, 8929, 9065, 9288, 9289, 10665, 14125, 14881, 14882, 15217, 16647, 16648, 20628, 20629, 21736, 21737, 21738, 23881, 27627, 33946
Census 2000:
  Urban and rural territory; classification criteria, 17018
Meetings:
  African American Population Census Advisory Committee, 27062
  American Indian and Alaska Native Populations Census Advisory Committee, 27062
  Asian Population Census Advisory Committee, 27062
  Hispanic Populations Census Advisory Committee, 27062
  Native Hawaiian and Other Pacific Islander Populations Census Advisory Committee, 27062
  Professional Associations Census Advisory Committee, 14883
Population tabulations reported to States and localities; Commerce Secretary's decision to release, 14520
Reports and guidance documents; availability, etc.:
  Population tabulations to States and localities, other population information, etc., 14004

Centers for Disease Control and Prevention

NOTICES
Agency information collection activities:
  Proposed collection; comment request, 1682, 2431, 7495, 7496, 7766, 9346, 10021, 13073, 13744, 13928, 13929, 13931, 15121, 16059, 19787, 20661, 22232, 22233, 22578, 23257, 23931, 23932, 27145, 29134, 29135, 29136, 29137, 29328, 29329, 29574, 29575, 31925, 33246
  Submission for OMB review; comment request, 1683, 4032, 6619, 8403, 8600, 13930, 17712, 17713, 17714, 18093, 18255, 18779, 18946, 20661, 20662, 21756, 27146, 28166, 28167, 32825, 32826, 32827
Committees; establishment, renewal, termination, etc.:
  American Indian/Alaska Native governments and organizations budget planning and priorities, 9855
  Healthcare Infection Control Practices Advisory Committee, 7653
  Mine Safety and Health Research Advisory Committee, 24373
  National Center for Health Statistics, Scientific Counselors Board, 8404
  National Institute for Occupational Safety and Health, Scientific Counselors Board, 11298
  Public Health Service Activities and Research at DOE Sites Citizens Advisory Committee, 1362
  Smoking and Health Interagency Committee, 19167
  Tuberculosis Elimination Advisory Council, 17558
Grant and cooperative agreement awards:
  Association of State and Territorial Health Officials, 17899
  Child Maltreatment Surveillance Program, 33705
  Delaware Health and Social Services Department; Public Health Disease Surveillance Initiative, 27503
  Grenada Lake Medical Center, MS, et al., 20460
  Instituto Nacional de Salud Publica, 33703
  Iowa Public Health Department, 20460
  Kirkwood Community College, 33704
  Lawton and Rhea Chiles Center for Healthy Mothers and Babies Friendly Access Program, 20461
  National Association of County and City Health Officials, 17900
  National Association of Local Boards of Health, 17901
  National Blood Data Resource Center, 18643
  National SAFE KIDS Campaign, 20461
  New Mexico; Network-based Surveillance System Initiative, 27504
  Pan American Health Organization, 34448
  University of Findlay: National Center for Terrorism Preparedness, 33705
  University of Rhode Island, 20461
  Utah Health Department, 33703
  World Health Organization, Western Pacific Regional Office, 19502
  Zimbabwe National Quality Assurance Program, 33704
Grants and cooperative agreements; availability, etc.:
  Addressing Asthma from Public Health Perspective, 33095
  Alaska; Childhood Injury Prevention Program, 23030
  American Indian/Alaska Native Core Capacity Building Programs, 28168
  Antimicrobial Resistance; Applied Research, 28751
  Arthritis and other rheumatic conditions; impact reduction, 24140
  Asthma Incidence Surveillance; Developing Population-based Models, 31241
  Autism and Other Developmental Disabilities Epidemiology Centers of Excellence, 24373
  Behavioral disorders and youth violence; research capacity, 23030
  Birth defects; genetic and environmental causes, 23702
  Bleeding and clotting disorders; preventive services integration, 29814
  Building Environmental Health Services Capacity in State and Local Public Health Departments, 27501
  Building Quality Parent Components for School-Based Health Programs in Elementary and Middle Schools, 24376
  Cancer Prevention and Control Programs, 27504
  Cancer surveillance research with data enhancement and utilization, 29816
  Childhood Lead Poisoning Prevention Programs, 8795
  Children and adolescents basic life support training and education program, 23030
  Chronic Disease Prevention and Health Promotion, World Health Organization; Health Promotion and Disease Prevention Initiatives, 8405
  Clinical Immunization Safety Assessment Centers Program, 31649
  Community-based organizations targeting young men of color who have sex with men; prevention projects, 34451
  Community Cancer Control Research Program, 32955
  Community Health Programs, 21158
  Controlling Asthma in American Cities Project, 30931
  Diabetes Programs, 21757
  Disability and Health Screening Programs, 29576
  Early Hearing Detection and Intervention, 19503
  Entertainment Education Program, 31654
  Environmental health programs improvement, 28173
  Epilepsy public awareness and partnership, education, and communication; initiatives to develop and implement enhancement programs, 28516

Fetal Alcohol Syndrome/Alcohol Related Neurodevelopmental Disorders, Intervening with Children and/or Adolescents with, 20462
Fetal Alcohol Syndrome Awareness and Education Project, 23258
Fire Related Injuries Prevention Programs, 20465
Global Malaria Prevention and Control, 34449
Health Promotion and Disease Prevention Research Centers, 21385
Healthy Aging National Support Programs, 31926
Hemophilia Treatment Centers; prevention of bleeding disorders complications, 22579
Hospital-based trauma support program, 23261
Human immunodeficiency virus (HIV)—
Community-based organizations targeting young men of color who have sex with men; prevention projects, 33247
Human Immunodeficiency Virus Prevention with Focus on Business and Labor, Youth-at-High Risk, and Migrant Workers, National Partnerships, 4830
Public Health Conference Support Program, 8406
Topical microbicides to reduce heterosexual transmission of disease; evaluation, 34453
Topical microbicides to reduce transmission of disease among men who have sex with men; evaluation, 34452
Infectious diseases; epidemiology and laboratory capacity, 7916
Information system to reduce medical errors, 20311
Initiative to educate State legislatures about priority public health issues, 8601
Injuries Prevention Among Older Adults Program, 19956
Logical observations, identifiers, and names to standardize electronic exchange of public health data, 31652
Microbiology Resident Postdoctoral Research Associates Program, 15262
Military deployments among military personnel, veterans, family members, and health care providers; health risk communication improvement strategies, 12933
National Breast and Cervical Cancer Early Detection Program, 27505, 29330
National Comprehensive Cancer Control Program, 31928
National Health Promotion and Information Center for People with Paralysis, 22582
National Programs That Build Capacity of Schools to Prevent Foodborne Illness and Other Important Health Problems Through Coordinated School Health Programs, 27511
National Programs That Build Capacity of State and Local Health and Education Agencies to Reduce Burden of Asthma Among Youth, 27514
National Programs to Promote Physical Activity Among Youth, 28518, 29821, 31277
Nation's public health capacity improvement, 17902
Nation's public health infrastructure improvement; applied research, training, and technical assistance, 17715
Occupational safety and health—
Education programs, 15488
Occupational Injury Prevention Research Training Programs, 14585
Pacific Rim Basin Region; Cross-Cultural Training Project, 16947
Paul Coverdell National Acute Stroke Registry; prototypes development, 27517
Philippines; directly-observed treatment, short-course strategy development and implementation by private sector, 28514
Post-Infective Fatigue: Model for Chronic Fatigue Syndrome, 7766
Professional Education on Prostate Cancer; Primary Health Care Providers Program, 28174, 33255
Public health laboratory biomonitoring planning program, 22582
Rape Prevention and Education Program, 22234
Redesigning Cities and Suburbs for Public Health Program, 28177
Respiratory syncytial virus and other viral vaccines; CD40L use as molecular adjuvant to enhance humoral and cellular immune responses; examination, 13744
Respiratory viral infection inflammatory response prevention and/or treatment; anti-substance P antibodies, etc., 33255
Rodent reservoirs of hantaviruses in Southwestern United States; longitudinal studies, 24380
Safe Motherhood Programs, 20663
School Health Programs, 24382
Scientifically-proven asthma interventions; implementation and replication, 31933
Sigmoidoscopy and error reduction, 20312
State-level surveillance systems development, epidemiological practice enhancement, and State health agencies epidemiologic training programs development, 21758
State Oral Disease Prevention Programs, 19168
Suicide Prevention Research Center, 23703
Swine as food animals; antimicrobial resistance emergence and spread prevention programs, 19958
Tanzania; Strengthening Emergency Medical Preparedness, 29138
Texas-Mexico Border Infectious Disease Monitoring Program, 24382
Traffic particulate emissions at U.S.-Canada border crossing in Western New York; respiratory health effects, 29821
Traumatic Brain Injury Surveillance activities, 12935
United Nations Foundation; Measles Control and Related Childhood Morbidity Reduction Program, 28179
Urban Commensal Rodent Control and Environment Improvement and Safety Project, 23261
Violence-Related Injury Prevention Research, 9856
West Nile virus; applied research in emerging infections investigations, 28522
Inventions, Government-owned; availability for licensing, 32358, 34454
Meetings:
Advisory Committee to Director, 18779, 30934
American Indian/Alaska Native governments and organizations budget planning and priorities, 8404
Breast and Cervical Cancer Early Detection and Control Advisory Committee, 11298
Childhood Lead Poisoning Prevention Advisory Committee, 10894
Clinical Laboratory Improvement Advisory Committee, 21987
Disease, Disability, and Injury Prevention and Control Special Emphasis Panels, 2432, 4837, 11171, 20663, 20664, 21388, 23263, 27660, 28180, 28181, 28912, 28913, 31656, 34206
Fetal Alcohol Syndrome and Fetal Alcohol Effect National Task Force, 18780
Guide to Community Preventive Services Task Force, 9086, 30934
Healthcare Infection Control Practices Advisory Committee, 16677
HIV and STD Prevention Advisory Committee, 22585
Human immunodeficiency virus (HIV)—
Young men of color who have sex with other men; prevention needs consultation, 18780
ICD-9-CM Coordination and Maintenance Committee, 20664
Immunization Practices Advisory Committee, 7653, 28913
Immunization Registry Standards and Electronic Transactions Committee, 12524
Injury Prevention and Control Advisory Committee, 8410, 12798, 14587
Injury Research Grant Review Committee, 18780, 23031
Los Alamos Historical Document Retrieval and Assessment Project Study Team, 18781
Mine Safety and Health Research Advisory Committee, 1362
National Center for Environmental Health—
Vessel Sanitation Program; current status and experience with program operations, 8410
National Center for HIV, STD, and TB Prevention—
Nonoccupational antiretroviral postexposure prophylaxis; external consultants, 13745
National Center for Infectious Diseases—
Scientific Counselors Board, 19173
Viral hepatitis prevention and control among incarcerated persons, 10697
National Institute for Occupational Safety and Health—
Measuring improved metrics of electric and magnetic fields exposure in electric utility; study protocol peer review, 18093
Respiratory protective devices to protect emergency response workers against chemical, biological, and radiological agents; standards or guidelines, 15876
Safety and Occupational Health Study Section, 8115, 9856, 28913
Scientific Counselors Board, 16677
National Vaccine Advisory Committee, 7654, 23031, 24383
Neurodevelopmental evaluation study protocol review; scientific consultation, 14904
Public Health Service Activities and Research at DOE Sites Citizens Advisory Committee, 9857, 28181
Tuberculosis Elimination Advisory Council, 4838, 32958
Organization, functions, and authority delegations:
Birth Defects and Developmental Disabilities National Center, 20148
Global Migration and Quarantine Division, 29577
Healthcare Quality Promotion Division et al., 9578
Management Analysis and Services Office, Program Services Office, 1363
Violence Prevention Division, 14904
Reports and guidance documents; availability, etc.:
Environmental Infection Control in Healthcare Facilities, 13539
Tobacco in cigarettes, list of ingredients; submission requirements, 17559
Tobacco in smokeless tobacco products during manufacture, list of ingredients; submission requirements, 17559

Vaccine financing; comment request, 22235
Vaccine information materials:
Pneumococcal conjugate, diphtheria, tetanus, acellular pertussis (DTaP/DT) and hepatitis B vaccines, 13540
Vessel sanitation program:
Rodent infestation inspections and deratting and deratting exemption certificates issuance—
United States ports; list modifications, 33708

Chemical Safety and Hazard Investigation Board

RULES
Administrative investigations; witness representation, 1050
Attorney misconduct, witness sequestration, and exclusion of counsel, 17363
Legal proceedings; employee testimony and records production, 17364
Privacy Act; implementation, 17079
Testimony by employees in legal proceedings, 23853

PROPOSED RULES
Attorney misconduct, witness sequestration, and exclusion of counsel, 8926

NOTICES
Meetings; Sunshine Act, 1947
Privacy Act:
Systems of records, 17140

Children and Families Administration

See Community Services Office
See Refugee Resettlement Office

RULES
Head Start Program:
Vehicles used to transport children; safety features and safe operation requirements, 5296
Personal Responsibility and Work Opportunity Reconciliation Act of 1996; implementation:
Temporary Assistance for Needy Families Program—
High performance bonus awards to States, 23854

NOTICES
Agency information collection activities:
Proposed collection; comment request, 4838, 8115, 8603, 10697, 10698, 11033, 12937, 15724, 16249, 17906, 18256, 18644, 20313, 21159, 21758, 28914, 29140, 30469, 30470, 31656, 32624, 32827, 33709
Submission for OMB review; comment request, 1992, 7654, 11591, 13322, 14152, 14389, 17182, 19788, 20817, 20818, 27660, 29140, 30935, 31244, 33256
Environmental statements; availability, etc.:
Head Start; child care facilities; purchase, construction, and renovation, 16478
Grant and cooperative agreement awards:
Institute for Responsible Fatherhood and Family Revitalization, 28753
National Center for Appropriate Technology, 34206
National Fatherhood Initiative, 17906
University of Hawaii, 32358
Welfare Information Network, 18094
Western Kentucky University Head Start Quality Improvement Center, 27976
Grants and cooperative agreements; availability, etc.:
Adoption Opportunities Program et al., 21760, 28525
Assets for Independence Demonstration Program, 12688
Center on Social and Emotional Foundations for Early Learning, 27661
Child care providers; technical assistance, 18947
Developmental disabilities; Projects of National Significance Program—
Support family model demonstration projects, 18476, 23933
Early Head Start, 13745, 18486, 20996
Early Learning Opportunities Act discretionary grants, 21389
Family Violence Prevention and Services Program, 31657
Field Initiated Child Care Research Projects, etc., 24384
Head Start—
Child care facilities; purchase, construction, and renovation; environmental impact, 7768
Family Worker Training and Credentialing Initiative, 22288, 27147
Higher Education Hispanic/Latino Service Partnerships, 21765
Infant Adoption Awareness Training Program, 29966
Native American projects, 34206
Runaway and homeless youth programs, 13931
State Developmental Disabilities Councils and Protection and Advocacy Programs; Federal allotments, 17559
Meetings:
Head Start Research and Evaluation Advisory Committee, 372
President's Committee on Mental Retardation, 16060
Organization, functions, and authority delegations:
Child Support Enforcement Office, 8116, 13934
Deputy Assistant Secretary for Administration Office, 12525, 18487
Director, Refugee Resettlement Office, 19960
Principal Deputy Assistant Secretary, 7655
Refugee Resettlement Office, Director, 20996, 23323
State Systems Office et al., 30215
Reports and guidance documents; availability, etc.:
Head Start programs; status of children; biennial report to Congress (1999 FY), 17718
State median income estimates for four-person families (2002 FY), 13767, 16060

Child Support Enforcement Office

RULES
Child support enforcement program:
National Medical Support Notice; child support orders; health care coverage provisions; effective date delay, 8074

NOTICES
Organization, functions, and authority delegations:
Deputy Commissioner, Child Support Enforcement, 9347

Civil Rights Commission

PROPOSED RULES
Semi-annual agenda, 26114

NOTICES
Meetings; State advisory committees:
Alabama, 18226
Alaska, 18594
Arkansas, 8777
Colorado, 10987, 18595
Connecticut, 18745
Delaware, 9065, 28889
District of Columbia, 10664
Florida, 19754
Georgia, 15398
Illinois, 32931
Indiana, 18595
Iowa, 27491
Kansas, 20786
Kentucky, 13041
Louisiana, 28728
Maryland, 13042, 29771
Michigan, 23000
Mississippi, 13042
Missouri, 20786
Montana, 9065
Nevada, 20786
New Jersey, 27491
North Carolina, 18595
Oklahoma, 20786
Oregon, 2876
Pennsylvania, 23000
Rhode Island, 31611
South Carolina, 23000
Vermont, 13042
Virginia, 19754
Washington, 18595
West Virginia, 13042
Wisconsin, 15398
Wyoming, 18226
Meetings; Sunshine Act, 1076, 9687, 13282, 18227, 21309, 29771
Presidential election on November 7, 2000; allegations of voting irregularities; hearings, 777, 9556

Coast Guard

RULES
Anchorage regulations:
California, 33833
Detroit and Saginaw Rivers, MI; regulated areas, 32904
Boating safety:
Accidents involving recreational vessels, reports; property damage threshold raised, 21671, 33844
Recreational vessels operators; Federal blood alcohol concentration standard, 1859
Effective date delay, 9658
Vessel Identification System; State participation requirements, 15525
Drawbridge operations:
California, 7402, 16128, 17511, 18723
Connecticut, 13239, 18193, 23163
Detroit and Saginaw Rivers, MI; regulated areas, 32904
Florida, 1045, 1583, 1584, 6474, 9199, 9660, 11108, 11233, 14487, 20084, 23161, 23162, 32747
Illinois, 1262, 1583, 26793
Indiana, 27866
Iowa, 1262, 1583
Louisiana, 11108, 18408, 23159, 27025, 33471
Maine, 9201, 18408, 23610
Maryland, 17811
Massachusetts, 9659, 10816, 17810, 18546, 23163, 23610, 30806
Michigan, 32748
New Jersey, 3466, 10965, 14487, 23608, 33470
New York, 9199, 16128, 16604, 17810, 18407, 19856, 21862, 23157, 29483
Texas, 10817
Virginia, 1863, 17811
Washington, 33024
Wisconsin, 13433, 27867
Electrical engineering:
Marine shipboard electrical cable standards, 29908
Merchant marine officers and seamen:
Licensing and manning for officers of towing vehicles, 9673, 20931
Correction, 24183

Navigation aids:
Alternatives to incandescent light in private aids; withdrawn, 8
Public vessels equipped with electronic charting and navigation systems; exemption from paper chart requirements, 21862
Organization, functions, and authority delegations:
Director, Great Lakes Pilotage; right to appeal Director's decisions to Commandant, 31842
Pollution:
Vessels carrying oil; response plans; salvage and firefighting equipment; partial suspension, 3876
Ports and waterways safety:
Atlantic Fleet Weapons Training Facility, Vieques, PR; security zone, 22121, 23163
Captain of the Port Detroit Zone, MI; safety zone, 27868, 29907, 33026
Chicago Harbor, IL; safety zone, 28374
Cleveland Harbor, OH; safety zone, 34113
Columbia River, Astoria, Oregon; safety zone, 34370
Columbia River, Vancouver, WA; safety zone, 34369
Crescent Harbor, AK; safety zone, 15624
Cuyahoga River and Cleveland Harbor, OH; regulated navigation area and safety zones, 32908
Detroit and Saginaw Rivers, MI; regulated areas, 32904
East River, NY; safety zone, 14490, 19092, 20403
Fore River Bridge, Weymouth, MA; safety zone, 13851
Grosse Pointe Farms, Lake St. Clair, MI; safety zone, 30319
Guayanilla Bay, PR; safety zone, 16869
Gulf of Alaska, Kodiak Island, AK; safety zone, 15350
Correction, 15798
Kennebec River, Bath, ME; safety zone, 20926, 34367
Kewaunee Harbor, Lake Michigan, WI; safety zone, 33842
Kill Van Kull, NY; safety zone, 30317
Lake Erie, Huron, OH; safety zone, 33837, 33840
Lake Erie, Middle Bass Island, OH; safety zone, 34366
Lake Erie, Port Clinton, OH; safety zone, 32222
Lake Michigan, Holland, MI; safety zone, 30059
Maumee River, OH; safety zone, 32223
McArdle Bridge repairs, Boston, MA; safety zone, 21284
Michigan City, IN; safety zone, 33836
Milwaukee Harbor, WI; safety zone, 33839
Milwaukee River, WI; safety zone, 29699
Mission Bay, CA; safety zone, 13853
New York Harbor, NY, et al.; safety zone, 6477, 15997
Correction, 17466
Ottawa River, Toledo, OH; safety zone, 31841
Safety zones and security zones, etc.; list of temporary rules, 10581, 28370
San Diego Bay, CA; security zone, 21864, 21866, 21868, 21869
Tampa Bay, FL; safety zone, 14488
Ulster Landing, Hudson River, NY; safety zone, 29484
USS DOYLE port visit, Boston Inner Harbor, MA; safety zone, 30061
USS HAWES port visit, Newport Naval Station, RI; safety and security zones, 28657
USS SAMUEL ELIOT MORISON port visit, Newport Naval Station, RI; safety and security zones, 28372
Wrangell Narrows Shipping Channel, AK; safety zone, 6475
Regattas and marine parades:
Annual Safety at Sea Seminar, 13238
Baltimore Convention and Visitors Association Fireworks Display, 33469
Charleston to Bermuda Race, 19091
Crawford Bay Crew Classic, 13431
Events requiring permits, written notices, or neither; identification; final rule and withdrawal of interim rule, 1580
Effective date delay and conforming amendments, 9659
Gasparilla Marine Parade, 1044
Harbour Town Fireworks Display, 30316
Harvard-Yale Regatta, 18546
Parker International Waterski Marathon, 9658
San Diego Crew Classic, 18193
Seattle National Maritime Week Tugboat Race, 23849
Sharptown Outboard Regatta, 33467
Skull Creek July 4th Celebration Fireworks Display, 30805
Suncoast Kilo Run, 30314
Suncoast Offshore Challenge, 30313
Swimming Cross San Juan Harbor, 33023
Technical amendments; organizational changes; miscellaneous editorial changes, etc., 33637
Vessel documentation and management:
Vessel ownership and financing; citizenship standards; review status, 9673

PROPOSED RULES

Anchorage regulations:
California, 12742
Sail Detroit and Tall Ship Celebration, Detroit and Saginaw Rivers, MI; safety zones, 18419
Boating safety:
Personal flotation devices for children; Federal requirements for wearing aboard recreational vessels, 21717
Drawbridge operations:
Connecticut, 1281
Florida, 1923, 6513, 15677, 23640
Indiana, 12745
Louisiana, 11127, 15373, 17376, 27920
Massachusetts, 23638
Michigan, 16895
New Jersey, 17377
New York, 13460, 18221
North Carolina, 19105
Washington, 9779, 20620
Electrical engineering:
Marine shipboard electrical cable standards; incorporation by reference, 1283
Gulf of Mexico; floating production, storage, and offloading units, 16643, 26824
Marine casualties and chemical testing; amendments conforming to DOT rule, 21502
Navigation aids:
Commercial vessels; electronic chart display and information systems, 21899
Outer Continental Shelf activities:
Minerals Management Service; fixed facilities inspections, 23871
Pollution:
Marine sanitation devices; discharge of effluents in Alaskan waters by cruise vessel operations, 20770
Shore Protection Act of 1988; implementation—
Municipal and commercial waste; permitting and numbering requirements; comment request, 22137
Ports and waterways safety:
Cape Fear and Northeast Cape Fear Rivers, NC; regulated navigation area, 29524
Captain of the Port Detroit Zone, MI; safety zone, 17829
Chicago Harbor, IL; safety zone, 21715
Cuyahoga River and Cleveland Harbor, OH; regulated navigation area and safety zone, 16020
East River, NY; safety zone, 13032
Hudson River, NY; safety zone, 15678
Kalamazoon Lake, MI; safety zone, 33928
Lake Michigan, Gary, IN; safety zone, 32280
McArdle Bridge, Boston, MA; safety zone, 13867
Miami River and Tamiami Canal, FL; regulated navigation areas and limited access areas, 28851
Muskegon Lake, MI; safety zone, 17832
Notification of arrival; addition of charterer to required information, 21710
Correction, 27216, 28774
Sail Detroit and Tall Ship Celebration, Detroit and Saginaw Rivers, MI; safety zones, 18419
San Diego Bay, CA—
Naval Air Station North Island; security zone, 20413
Naval Amphibious Base; security zone, 31872
Naval Base; security zone, 20412
Naval Supply Center Pier; security zone, 31870
Savannah River, GA; regulated navigation area, 32915
Sister Bay, WI; safety zone, 33926
South shores of Oahu, HI; safety zone, 34380
Strait of Juan de Fuca and adjacent waters, WA; port access routes; study results, 6514
Ulster Landing, Hudson River, NY; safety zone, 13030
Regattas and marine parades:
Chester River, Kent Island Narrows, MD; fireworks display, 18056
Patapsco River, MD; fireworks display, 31868
Sail Detroit and Tall Ship Celebration, Detroit and Saginaw Rivers, MI; safety zones, 18419
Seattle Seafair Unlimited Hydroplane Race, 18219
Uninspected vessels:
Towing vessels; fire suppression systems and voyage planning, 11241
Vessel documentation and measurement:
Lease-financing for vessels engaged in coastwise trade, 21902, 34603
Undocumented barges; numbering, 2385
Workplace drug and alcohol testing programs; amendments conforming to DOT rule, 21492

NOTICES

Agency information collection activities:
Proposed collection; comment request, 10768, 15519, 19281, 20704, 30040, 34311
Submission for OMB review; comment request, 12827, 19281, 23311, 31961
Ballast water treatment standards, potential approaches to setting; comment request, 21807
Committees; establishment, renewal, termination, etc.:
Chemical Transportation Advisory Committee, 28941
Commercial Fishing Industry Vessel Advisory Committee, 11350
Cook Inlet Regional Citizens' Advisory Council, 6747
Great Lakes Pilotage Advisory Committee, 33989
Merchant Marine Personnel Advisory Committee, 33602

National Boating Safety Advisory Council, 7951, 30040
National Offshore Safety Advisory Committee, 16971
Navigation Safety Advisory Council, 1179
Prince William Sound Regional Citizen's Advisory Council, 33989
Towing Safety Advisory Committee, 30785
Consumer advisory notices:
Recreational boaters; fuel leak hazard involving Evinrude FICHT 200 horsepower and 225 horsepower outboard motors, 18143
Environmental statements; availability, etc.:
180-foot seagoing buoy tender class vessels and vessel FIR (WLM 212); decommissioning and/or excessing, 20513
Great Lakes icebreaking operations, 28592
North Washington Coast assets relocation and Station Quillayute River closure; meeting, 16971
Temporary radio direction finding equipment installation and associated property use acquisition, 23752
U.S. Coast Guard Station (Small) Kings Point, NY, 20021
Grants and cooperative agreements; availability, etc.:
Ballast water treatment systems; approval for experimental shipboard installation; comment request, 28213
Meetings:
Chemical Transportation Advisory Committee, 10045, 17990, 21809, 29853
Commercial Fishing Industry Vessel Advisory Committee, 18144
Houston/Galveston Navigation Safety Advisory Committee, 2947, 23312
Lower Mississippi River Waterway Safety Advisory Committee, 17594
Merchant Marine Personnel Advisory Committee, 11089
National Boating Safety Advisory Council, 16310
National Offshore Safety Advisory Committee, 16085
Navigation Safety Advisory Council, 17463
Towing Safety Advisory Committee, 11090, 19596
Merchant marine officers and seamen:
Random drug testing; minimum rate, 4887
National Preparedness for Response Exercise Program:
Triennial exercise schedule for 2000, 2001, and 2002; comment request, 19282
Triennial exercise schedule for 2001, 2002, and 2003; comment request, 9744
Organization, functions, and authority delegations:
Board of Control of Coast Guard Mutual Assistance; authorization of military members and employees to serve, 21431
Reports and guidance documents; availability, etc.:
Carbon monoxide hazard caused by generator exhaust; recreational boaters advisory, 6748
Chesapeake Bay waterway, Cove Point, MD; suitability for liquid hazardous gas or liquid natural gas marine traffic; letter of recommendation, 19283
Merchant mariners as officers in charge of engineering watches or as designated duty engineers in periodically unmanned engine rooms; proficiency guidelines, 18145
Merchant mariner skills demonstrations for ratings forming part of engineering watch; proficiency assessment guidelines; comment request, 13112
Vessel documentation and measurement:
Tonnage; simplified measurement application; form availability, 17219

Commerce Department

See Census Bureau
See Economic Analysis Bureau
See Economic Development Administration
See Economics and Statistics Administration
See Export Administration Bureau
See Foreign-Trade Zones Board
See International Trade Administration
See National Institute of Standards and Technology
See National Oceanic and Atmospheric Administration
See National Telecommunications and Information Administration
See Patent and Trademark Office
See Technology Administration

PROPOSED RULES

Semi-annual agenda, 25252

NOTICES

Agency information collection activities:
Proposed collection; comment request, 11136
Submission for OMB review; comment request, 94, 1076, 1077, 1947, 2876, 2877, 3982, 3983, 5509, 7616, 8189, 8929, 10664, 10665, 12923, 13043, 14125, 14520, 15073, 15074, 16647, 16903, 17147, 18595, 18746, 18898, 20787, 21310, 21735, 22516, 23668, 23669, 26830, 27061, 27062, 27491, 27936, 29547, 29548, 29929, 30161, 30406, 30407, 30688, 32931, 33521
Federal Financial Assistance Management Improvement Act of 1999; implementation plan of action; comment request, 4584

Commission of Fine Arts

NOTICES

Meetings, 1958, 9068, 12928, 18073, 30176

Committee for Purchase From People Who Are Blind or Severely Disabled

NOTICES

Procurement list; additions and deletions, 1075, 6572, 6573, 7874, 7875, 8776, 9685, 9686, 10663, 10664, 11251, 11252, 13041, 14123, 16174, 16175, 17405, 17406, 19135, 19137, 20233, 20234, 21117, 21118, 22515, 22516, 24099, 24100, 27626, 28888, 28889, 29769, 29770, 30883, 30884, 32598, 32599, 33520, 33521, 34611, 34612

Committee for the Implementation of Textile Agreements

NOTICES

African Growth and Opportunity Act and United States-Caribbean Basin Trade Partnership Act:
Textile and apparel "short supply" provisions; request consideration procedures, 13502
Bilateral textile negotiations:
Cambodia, 15695
China, 15695
Taiwan, 15695
Cotton, wool, and man-made textiles:
Belarus, 14553
Brazil, 12767
Burma, 8204
Cambodia, 2412
China, 3996, 24340
Colombia, 28424
Costa Rica, 33663
Dominican Republic, 15088, 16661, 21913, 24342, 32938
Fiji, 24343
Guatemala, 13504, 29293
India, 24343
Korea, 23885
Macedonia, 14553, 14554
Nepal, 24344
Oman, 15695, 28425
Pakistan, 13507, 24344, 30429
Philippines, 15696, 19142, 32604
Qatar, 15697
Romania, 14554, 15697, 32794
Russia, 7743, 15698, 28425
Singapore, 14555
Sri Lanka, 15847, 22535, 30886
Taiwan, 11003, 21372
Thailand, 24345
Turkey, 16661, 33950
Ukraine, 8944
United Arab Emirates, 17867
Uruguay, 3996
Export visa requirements; certification, waivers, etc.:
China, 3996
Hungary, 24346
Oman, 8945
Special access and special regime programs:
Caribbean Basin countries; participating requirements; temporary amendment, 1958
Textile and apparel categories:
African Growth and Opportunity Act; short supply requests—
Various fabrics, 13912
African Growth and Opportunity Act and Caribbean Basin Trade Partnership Act; short supply requests—
Rayon filament yarn, 29549
Yarns of 55 percent polyester staple fibers and 45 percent worsted wool, 23885, 27078
Caribbean Basin Trade Partnership Act; short supply requests—
100 percent polyester yarn of 150 denier/140 filament textured polyester, etc., 17534, 29550
Cashmere and camel hair yarns, 13913, 22216
Crushed panne velour fabric; short supply request; comment request, 14357
Microfilament fabric of continuous polyester and nylon filaments, 26841
Singles solution dyed staple spun viscose yarns, 15411, 23237
Illegal transshipment; entry denial—
Bangladesh; Eldest Garments A.M. Inspection et al., 12766
Taiwanese companies, 18449
North American Free Trade Agreement—
Camel hair and cashmere yarn; short supply petition denied, 14358, 33664, 34156

Commodity Credit Corporation

RULES

Loan and purchase programs:
2000-Crop Disaster Program, 15976
Conservation Reserve Program; Farmable Wetlands Pilot Program, 22098
Dairy and cranberry market loss assistance programs, etc., 15172
Dairy Price Support, Dairy Recourse Loan, Livestock Assistance, American Indian Livestock Feed, and Pasture Recovery Programs, 15538
Farm Storage Facility Loan Program, 4607
Correction, 17073

Limited California Cooperative Insolvency Payment Program, 14479
Correction, 18869
Price support levels—
Farmers stock peanuts; cleaning and reinspection, 1807, 10353
Value-added wheat gluten and wheat starch products; domestic markets development program, 30801
Wheat, barley, or oats; 2001 grazing payments, 13402
Wool, mohair, and apples; market loss assistance programs, 13839

PROPOSED RULES

Conservation Reserve Program:
Good faith reliance and excessive rainfall, 15048
Loan and purchase programs:
Livestock indemnity program, 13679

NOTICES

Agency information collection activities:
Proposed collection; comment request, 30399, 30876
Grants and cooperative agreements; availability, etc.:
Agricultural Management Assistance Program, 30400
Farmland Protection Program, 6566
Foreign Market Development Cooperator Program, 2957
Livestock Indemnity Program for Contract Growers (affected by turkey depopulation due to Poult Enteritis Mortality Syndrome), 17135
Quality Samples Program, 9816
Soil and Water Conservation Assistance Program, 30402

Commodity Futures Trading Commission

RULES

Commodity Exchange Act:
Commodity interest transactions; intermediaries; regulatory framework
Customer funds investment; correction, 1375
Contract markets and registered futures association; rule enforcement programs, reviews; fee schedule, 32737
Futures commission merchants; customers opting out of segregation, 20740
Consumer financial information; privacy requirements, 21236
Correction, 24060, 24183
Foreign futures and options transactions:
Futures commission merchants; treatment of customer funds, 34110
Winnipeg Commodity Exchange, firms designated by; exemption, 27859
Organization, functions, and authority delegations:
Information disclosure and request, 1574

PROPOSED RULES

Commodity Exchange Act:
Futures commission merchants; customers opting out of segregation, 14507
Commodity Exchange Act and agency regulations; brokers or dealers exemption, 20118
Commodity Futures Modernization Act; implementation:
Derivatives clearing organizations; regulatory framework, 24308
Securities brokers or dealers; registration as futures commission merchants or introducing brokers, 27476, 33494
Trading facilities, intermediaries, and clearing organizations; new regulatory framework, 14262
Consumer financial information; privacy requirements, 15550
Securities:
Market capitalization and dollar value of average daily trading volume, method of determining; narrow-based security index definition application, 27560
Security futures products; designated contract markets, 29517
Semi-annual agenda, 26448

NOTICES

Agency information collection activities:
Proposed collection; comment request, 27079
Submission for OMB review; comment request, 6586, 8099, 30715
Committees; establishment, renewal, termination, etc.:
Agricultural Advisory Committee, 22217
Commodity Exchange Act:
Registrant conduct study, 33531
Contract market proposals:
Cantor Financial Futures Exchange, Inc.—U.S. Treasury ten-year notes, 10273, 13635
Chicago Mercantile Exchange—Benzene, 11006
New York Cotton Exchange—Cotton No., 15699
New York Mercantile Exchange—Domestic crude oil, 20970
Meetings:
Agricultural Advisory Committee, 14555
Technology Advisory Committee, 19429
Meetings; Sunshine Act, 1958, 8099, 8100, 12928, 12929, 16446, 16447, 20272, 20440, 22217

Community Development Financial Institutions Fund

NOTICES

Agency information collection activities:
Proposed collection; comment request, 9629, 9630
Reports and guidance documents; availability, etc.:
New Markets Tax Credit Program, 21846

Community Services Office

NOTICES

Grants and cooperative agreements; availability, etc.:
Community Food and Nutrition Program, 16556
Family Violence Prevention and Services Discretionary Funds Program, 18372

Comptroller of the Currency

RULES

Community bank-focused regulation review; lending limits pilot program, 31114
Federal Deposit Insurance Act:
Customer information safeguard standards establishment; and safety and soundness standards Year 2000 guidelines rescission, 8616
Depository institution insurance sales; consumer protections; effective date delay, 15345
Fees assessment, 23151, 29889, 29890
Gramm-Leach-Bliley Act; implementation:
Community Reinvestment Act (CRA)-related agreements; disclosure and reporting, 2052

PROPOSED RULES

Capital; leverage and risk-based capital and capital adequacy guidelines, capital maintenance, and nonfinancial equity investments, 10212
Consumer financial information; privacy requirements
Communication among affiliated institutions; Fair Credit Reporting Act implementation, 16624
Debt cancellation contracts and debt suspension agreements, 19901
Fees assessment, 17821
Correction, 21045
Investment securities, bank activities and operations, and leasing, 8178
Riegle-Neal Interstate Banking and Branching Efficiency Act; implementation:
Interstate branches used primarily for deposit production; prohibition, 18411

NOTICES

Agency information collection activities:
Proposed collection; comment request, 2478, 19604, 20030, 28944, 31754
Submission for OMB review; comment request, 13368, 14984, 20716
National banks:
Preemption determinations—
Michigan Financial Institutions Bureau; Michigan statute limiting loans to finance motor vehicle sales, 28593
Preemption opinions—
Ohio; automobile leasing, 23977
Reports and guidance documents; availability, etc.:
Capital and accounting standards; differences among Federal banking and thrift agencies; report to Congress, 8993

Congressional Budget Office

NOTICES

Balanced Budget and Emergency Deficit Control Reaffirmation Act (Gramm-Rudman-Hollings):
Sequestration final report for 2001 FY; transmittal to Congress and OMB, 781
Sequestration preview report for 2002 FY; transmittal to Congress and OMB, 14893

Consumer Product Safety Commission

RULES

Dive sticks, 13645
Correction, 15996

PROPOSED RULES

Consumer Product Safety Act; implementation:
Substantial product hazard reports, 30655
Federal Hazardous Substances Act:
Candle wicks containing lead and candles with such wicks; illness risks, 10863
Poison prevention packaging:
Child-resistant packaging requirements—
Household products containing low-viscosity hydrocarbons, 18738, 22491
Semi-annual agenda, 26460

NOTICES

Agency information collection activities:
Proposed collection; comment request, 15847, 21373, 21374, 21375, 23763
Submission for OMB review; comment request, 15088
All-terrain vehicles:
Company safety action plans; commendations—Cannondale Corp., 8100
Bicycle handlebars; performance standard; petition request, 10273, 19429
Complaints:
Quantum North America, Inc., 30430
Meetings:
Commission agenda and priorities; hearing, 20790

Meetings; Sunshine Act, 7467, 13050, 19429, 24347, 28426, 29293, 31618
Model rocket propellant devices for use with ground vehicles; exemption petition, 13914
Privacy Act:
Systems of records, 19921
Reports and guidance documents; availability, etc.:
Consumer Product Safety Act; substantial product hazard reports; policy statement, 30715
Potentially hazardous products distributed outside U.S.; information reporting; policy statement, 351
Settlement agreements:
Cosco, Inc., et al., 18450, 21376
Federated Department Stores, Inc., 19430
Fisher-Price, Inc., 32328
Hanro, USA, Inc., 9694
Tensor Corp., 3997
West Bend Co., 11565

Cooperative State Research, Education, and Extension Service

NOTICES
Agency information collection activities:
Proposed collection; comment request, 23878
Committees; establishment, renewal, termination, etc.:
Forestry Research Advisory Council, 15685
Grants and cooperative agreements; availability, etc.:
1890 Institution Teaching and Research Capacity Building Program, 7556
Agricultural research, extension, and education programs, 33826
Agricultural Risk Management Education Competitive Grants Program, 19344
Alaska Native-Serving and Native Hawaiian-Serving Institutions Education Program, 24038
Biotechnology Risk Assessment Research Program, 3533
Community Food Projects Program, 14048
Food and Agricultural Sciences National Needs Graduate Fellowship Program, 6204
Fund for Rural America, 20356
Geospatial and Precision Technologies Application Program, 15334
Higher Education Challenge Program, 7696
Initiative for Future Agriculture and Food Systems Program, 11488
Integrated Research, Education, and Extension Competitive Grants Program—
National Integrated Food Safety Initiative, 14804
Pest Management, 14788
Water Quality, 14774
Microbial Genome Sequencing Project, 16362
Small Business Innovation Research Program, 33456
Special Research Programs—
Citrus Tristeza Research, 6208
Pest Management Alternatives Program; Food Quality Protection Act issues, 14818

Copyright Office, Library of Congress

RULES
Copyright arbitration royalty panel rules and procedures:
Cable and satellite statutory licenses; royalty fees; filing requirements, 29700
Copyright office and procedures:
Copyright registration renewal, 24267
Register of Copyrights; infringement and service of complaint in infringement action, 19094
Technical amendments, 34372
PROPOSED RULES
Copyright arbitration royalty panel rules and procedures:
Cable and satellite statutory licenses; royalty fees; filing requirements, 20958
Mechanical and digital phonorecord delivery compulsory license; implementation and application to digital music services, 14099
Copyright office and procedures:
Transfers and licenses covering extended renewal term; notices of termination, 22139
NOTICES
Copyright Arbitration Royalty Panel:
Digital audio recording technology royalties (1995-1998); distribution, 9360
Digital performance right in sound recordings and ephemeral recordings—
Adjustment of rates and terms; negotiation period; notification request, 1700
New subscription services; negotiation period, 9881
Meetings:
Hague Conference on Private International Law, Jurisdiction and Foreign Judgments in Civil and Commercial Matters Convention; intellectual property aspects, 20482

Corporation for National and Community Service

RULES
National Service Trust:
AmeriCorps education awards; definition of "current" educational expenses; effective date delay, 9773
PROPOSED RULES
Semi-annual agenda, 26116
NOTICES
Agency information collection activities:
Proposed collection; comment request, 1111, 13505, 27946, 31618
Submission for OMB review; comment request, 7467, 12503, 13505, 20791
Federal Financial Assistance Management Improvement Act of 1999; implementation plan of action; comment request, 4584
Foster Grandparent and Senior Companion Programs; income eligibility levels, 18073
Grants and cooperative agreements; availability, etc.:
AmeriCorps* programs—
AmeriCorps* State/National; Indian tribal applications, 18230
AmeriCorps* State/National, Education Awards Program, and Promise Fellows, 8388
Indian Tribes; allowable cost per full-time equivalent; increase, 14556
Promise Fellows, 19432
Faith-based and small community organizations using service and volunteerism to meet community needs; information, training, and technical assistance, 30887, 32795
National providers of training and technical assistance to agency programs, 15090, 20440
National service web-based reporting system; training and technical assistance, 15100
Meetings:
Civilian Community Corps Advisory Board, 19143
Meetings; Sunshine Act, 10485, 26842
Reports and guidance documents; availability, etc.:
National origin discrimination as it affects limited English proficient persons; prohibition; policy guidance to Federal financial assistance recipients, 3548

Council on Environmental Quality

NOTICES
Reports and guidance documents; availability, etc.:
Agricultural biotechnology; Federal environmental regulations; interagency assessment, 7905

Court Services and Offender Supervision Agency for the District of Columbia

RULES
Organization and general functions, 1259

Customs Service

RULES
Articles conditionally free, subject to reduced rates, etc.:
Beverages made with Caribbean rum; duty-free treatment, 9643
Wool products; limited refund of duties, 20392
Customs bonds:
Liquidated damages assessment regarding imported merchandise that is not admissible under Food, Drug, and Cosmetic Act, 16850
Drawback:
Unused merchandise drawback; merchandise processing fee, 9647
Educational and scientific institutions; instruments and apparatus:
Florence Agreement Program; procedures changes, 28831
Financial and accounting procedures:
Harbor Maintenance Fee refunds; amended procedure, 16854
Correction, 21086
Merchandise, special classes:
Archaeological and ethnological material from—
Italy; pre-Classical, Classical, and Imperial Roman periods, 7399
Tariff-rate quotas:
Worsted wool fabrics; licenses, 21664
Correction, 27453
Technical amendments, 8765
Uruguay Round Agreements Act (URAA):
Textile and apparel products; rules of origin, 21660
Correction, 23981
Vessels in foreign and domestic trades:
Foreign repairs to U.S. vessels, 16392
Correction, 20588
Meeting, 19720
PROPOSED RULES
Financial and accounting procedures:
Defaulted payments; fees assessment; withdrawn, 9681
Reimbursable Customs inspectional services; hourly rate charge increase, 8554
User and navigation fees and other reimbursement charges, 21705
Liquidation of duties:
Continued dumping and subsidy offset; distribution to affected domestic producers; administrative procedures, 33920
NOTICES
Agency information collection activities:
Proposed collection; comment request, 15165, 15166, 15167
Automation program test:
International Trade Data System, 30265, 32875

Reconciliation prototype, 14619
Commercial gauger:
Approval—
Q&Q Control Service Americas Inc., 30510
Commercial laboratory accreditations:
Approval—
Markan Laboratories of New York, 20525
Robinson International (USA) Inc., 30265
Customhouse broker license cancellation, suspension, etc.:
DMD International, Inc., et al., 14984
Escort Forwarding Inc., 26912
Gilbert International, Inc., et al., 14985
Overseas Transport Co. et al., 8612
S. Stern Custom Brokers, Inc., et al., 26912
SDV Logistics (Texas), Inc., et al., 8612
Customs bonds:
Authorized facsimile signatures and seals; approval to use—
American Home Assurance Co., 8613
Granite State Insurance Co., 8612
Highlands Insurance Co., 8613
Insurance Co. of State of Pennsylvania, 8613
National Union Fire Insurance Co., 8612
Electronic fingerprinting fee at airports, 8147
IRS interest rates used in calculating interest on overdue accounts and refunds, 11632, 20173, 22286
Multifunctional machines; final determinations of Japan as country of origin, 17222
Navigation fees schedule revision; specific services provided to vessels by Customs officers, 9893, 11385
Privacy Act:
Systems of records, 20717
Reports and guidance documents; availability, etc.:
Liquidated damages cancellation; mitigation guidelines pertaining to claims arising from foreign trade zone violations; amendments, 28029
Tariff-rate quotas:
Tuna fish, 18148
Trade name recordation applications:
Red Bull GmbH, 32414
Red Bull North America, Inc., 32414
Uruguay Round Agreements Act (URAA):
Foreign entities violating textile transshipment and country of origin rules; list, 18148

Defense Department

See Air Force Department
See Army Department
See Defense Logistics Agency
See Engineers Corps
See Navy Department
See Uniformed Services University of the Health Sciences

RULES

Civilian health and medical program of uniformed services (CHAMPUS):
National Institutes of Health-sponsored clinical trials; coverage methodology, 8365
Withdrawn, 9199
TRICARE program—
Family member dental plan; effective date delay, 12855
Pharmacy Benefits Program, partial implementation; and National Defense Authorization Act medical benefits for 2001 FY; implementation, 9651, 10367, 16400
Federal Acquisition Regulation (FAR):
Commercial items—
Assignment of claims, 2139, 14260
Clause flowdown, 2140, 14260
Contractor personnel; information technology services procurement, 22084
Contractor responsibility, labor relations costs, and costs relating to legal and other proceedings; withdrawn, 17754
Correction, 18735
Cost accounting standards coverage; applicability, thresholds, and waiver, 2136
Definitions, 2117, 14260
Electronic and information technology accessibility, 20894
Electronic commerce in Federal procurement, 27407
Introduction, 2116, 22082, 27406
Noncommercial items—
Advance payments, 2137, 14260
Nondisplacement of qualified workers under certain contracts; Executive Order revocation, 27416
Performance-based contracting—
Definition; correction, 27012
Preference, 22082
Preservation of open competition and government neutrality towards government contractors' labor relations, 27414
Products produced by forced or indentured child labor; acquisition prohibition, 5346
Small business programs; CFR correction, 13856
Small entity compliance guide, 2141, 5349, 17757, 20898, 22085, 27417
Technical amendments, 2140
Vocational rehabilitation and education:
Veterans education—
Educational Assistance Test Program; increased allowances, 32225

PROPOSED RULES

Federal Acquisition Regulation (FAR):
Contractor responsibility, labor relations costs, and costs relating to legal and other proceedings; revocation, 17758, 23134
Electronic and information technology accessibility, 7166
Helium acquisition, 2752
Semi-annual agenda, 26432
Privacy Act; implementation
National Reconnaissance Office, 1280
Semi-annual agenda, 25334

NOTICES

Agency information collection activities:
Proposed collection; comment request, 1112, 3999, 9068, 9069, 9070, 10274, 10275, 13506, 13708, 13709, 13710, 13711, 15412, 16184, 16185, 17157, 17158, 17688, 17868, 19143, 21914, 24347, 24348, 27634, 29775, 31619, 32938, 33665
Submission for OMB review; comment request, 1958, 3999, 4000, 4001, 8571, 8572, 9824, 10486, 10876, 13507, 13508, 13915, 17688, 17689, 19754, 19921, 19922, 20970, 21914, 22217, 24348, 24349, 26842, 28154, 28733, 28734, 28891, 29293, 29776, 31620, 32329, 32939, 33666
Arms sales notification; transmittal letter, etc., 13050, 20272, 23677, 23886, 23891, 23894, 32330, 32333, 34157, 34161, 34165, 34171
Committees; establishment, renewal, termination, etc.:
U.S. Nuclear Command and Control System End-to-End Review Advisory Committee, 13508
V-22 Program Review Panel, 2891, 6587
Courts-Martial Manual; amendments, 30431
Federal Acquisition Regulation (FAR):
Agency information collection activities—
Proposed collection; comment request, 2888, 2889, 2890, 2891, 7468, 8946, 11006, 22218, 22219, 22220, 30718, 30893, 32605, 32606, 32607, 32608, 33666, 33667
Submission for OMB review; comment request, 15226, 15227, 17868, 17869, 18755, 18756, 18757, 19435, 21123, 22220
Federal Financial Assistance Management Improvement Act of 1999; implementation plan of action; comment request, 4584
Grants and cooperative agreements; availability, etc.:
National Security Education Program; institutional grants, 9071
Meetings:
Capabilities for Domestic Response to Terrorist Attacks Involving Weapons of Mass Destruction Advisory Panel, 15848, 28734
Defense Acquisition University Board of Visitors, 10276
Defense Finance and Accounting Service Board of Advisors, 13916, 18075, 19144, 32795
Defense Intelligence Agency Joint Military Intelligence College Board of Visitors, 29551
Defense Intelligence Agency Science and Technology Advisory Board, 4001, 8572, 18075, 27634, 32795
Dependents' Education Advisory Council, 18075
Education Benefits Board of Actuaries, 32939
Electron Devices Advisory Group, 4001, 4002, 15848, 15849, 17535, 32335, 32336, 32796
FAR Part 31 streamlining, 13712, 16186
Global Positioning System; L2 and L5 civil signals; public forum, 33237
Healthcare Quality Initiatives Review Panel, 1959
Historical Records Declassification Advisory Panel, 15849
Interim payment requests, 9072
Medicare-Eligible Retiree Healthcare Board of Actuaries, 29777
Military Personnel Testing Advisory Committee, 2891, 29294, 29551
National Security Education Board, 23681
Nuclear Weapons Surety Joint Advisory Committee, 352, 1959, 13916, 18076
Overseas Dependents' Schools National Advisory Panel, 13508
President's Information Technology Advisory Committee, 6587, 20276
Retirement Board of Actuaries, 32940
Science Board, 1959, 2891, 6587, 6588, 7469, 7470, 9298, 10276, 10877, 11157, 11158, 11274, 11275, 11276, 13508, 13916, 17689, 18454, 21915, 22221, 23898, 29551, 33238, 33668, 34177
Science Board task forces, 7744, 8573, 14359, 17536, 18076, 19144, 29294, 32796, 33238, 33668
Scientific Advisory Board, 10276, 10877, 29294, 29551
Threat Reduction Advisory Committee, 9298, 10877
U.S. Strategic Command Strategic Advisory Group, 14135
V-22 Program Review Panel, 10486, 17536
Wage Committee, 4003, 15850
Women in Services Advisory Committee, 7469, 15850

Personnel management demonstration projects:
Science and Technology Reinvention Laboratories—
U.S. Army Communications-Electronics Command, 32984
Privacy Act:
Systems of records, 18454, 20276
Defense Commissary Agency, 29777
National Imagery and Mapping Agency, 21915
National Reconnaissance Office, 1311, 11276
Senior Executive Service:
Defense Contract Audit Agency Performance Review Boards; membership, 34177
Performance Review Board; membership, 34177

Defense Logistics Agency

RULES
Acquisition regulations:
Alternative dispute resolution, 27474

NOTICES
Environmental statements; notice of intent:
Excess mercury; national defense stockpile inventory; long term management, 8947, 13308, 16186
Privacy Act:
Computer matching programs, 1319, 19156
Systems of records, 29295, 29552, 29780, 29782
Senior Executive Service:
Performance Review Board; membership, 28735

Defense Nuclear Facilities Safety Board

NOTICES
Freedom of Information Act; implementation:
Fee schedule, 30176
Meetings; Sunshine Act, 3555, 10672, 13310, 22222
Recommendations:
Savannah River Site, SC; high-level waste management, 17689

Delaware River Basin Commission

NOTICES
Meetings and hearings, 11281, 18917, 29783
Water Code and Comprehensive Plan; water usage reporting and water metering requirements, 12930

Denali Commission

NOTICES
Work Plan (2003 FY), 32940

Drug Enforcement Administration

RULES
Prescriptions:
Facsimile transmission for patients enrolled in hospice programs, 2214

PROPOSED RULES
Schedules of controlled substances:
Electronic commerce, electronic orders, and electronic prescriptions, 13274

NOTICES
Agency information collection activities:
Proposed collection; comment request, 10747, 10912, 14595
Submission for OMB review; comment request, 11600, 11601, 11602, 20480, 20481, 27538
Long term care facilities; accumulation of surplus controlled substances, prevention; information request, 20833
Reports and guidance documents; availability, etc.:
Controlled substances; dispensing and purchasing over Internet, 21181
Applications, hearings, determinations, etc.:
Alexander Drug Co., Inc., 18299
American Radiolabeled Chemical, Inc., 11181
Ansys Technologies, Inc., 18305
B.I. Chemicals, Inc., 2003, 18305
Brooks, Barry H., M.D., 18305
Cerilliant Corp., 2003, 10320, 33714
Chattem Chemicals, Inc., 10321
Chigarene, Inc., 2003
Chirex Cauldron, 18309
Ganes Chemicals Inc., 18309
Gateway Specialty Chemicals Co., 19796
Gettman, Jon; petition to reschedule marijuana denied, 20038
Irix Pharmaceuticals, Inc., 17930
Isotec, Inc., 18310
Knoll Pharmaceutical Co., 33715
Mallinckrodt, Inc., 29344
Medeva Pharmaceuticals CA, Inc., 2004
National Center for Development of Natural Products, University of Mississippi, 2004
Nelson, Rick Joe, M.D., 30752
Norac Co., Inc., 2004
Noramco Inc., 2004, 17930
Noramco of Delaware, Inc., 2004, 17930
Novartis Pharmaceuticals Corp., 19796
Organichem Corp., 2005
Organix, Inc., 2005
Orpharm, Inc., 2005
Payne Sales, Inc., 15760
Penick Corp., 30230
Pennington, Frank R., M.D., 15762
Research Triangle Institute, 18310
Roxane Laboratories, Inc., 2006
Salsbury Chemicals, Inc., 19796, 20832
Stepan Co., 10322

Economic Analysis Bureau

NOTICES
Agency information collection activities:
Proposed collection; comment request, 20630, 32932

Economic Development Administration

NOTICES
Grants and cooperative agreements; availability, etc.:
Economic development assistance programs; unemployment and underemployment in economically-distressed areas, etc., 15002, 18858
National technical assistance, training, research and evaluation projects, 28040
Trade adjustment assistance eligibility determination petitions:
Advance Products & Systems, Inc., et al., 12757
Albany Woodworks, Inc., et al., 34406
Ambu, Inc., et al., 8569
Golden Casting Corp. et al., 15831
Hamakua Macadamia Nut Co. & Affiliates et al., 20966
Whitestone Acquisition Corp. et al., 28889

Economic Research Service

NOTICES
Agency information collection activities:
Proposed collection; comment request, 11250, 16441, 21117, 28144

Economics and Statistics Administration

NOTICES
Meetings:
Census Advisory Committees, 11137
Decennial Census Advisory Committee, 27062
Economic Analysis Bureau Advisory Committee, 15398

Education Department

RULES
Grants:
Federal Work-Study, Federal Supplemental Educational Opportunity Grant, and Specia Leveraging Educational Assistance Partnership Programs, 34038
Postsecondary education:
Developing Hispanic-Serving Institutions Program, 1262
Effective date delay, 8519
Federal Family Education Loan Program and William D. Ford Federal Direct Loan Program, 34762
Special education and rehabilitative services:
Assistance to States for Education of Children with Disabilities Program, 1474
Effective date delay, 8770
State Vocational Rehabilitation Services Program, 4379, 4380, 7250
Correction, 13239
Effective date delay, 8770

PROPOSED RULES
Semi-annual agenda, 25358
Student financial assistance programs; electronic records retention; performance standards, 13034

NOTICES
Agency information collection activities:
Proposed collection; comment request, 352, 781, 3556, 5511, 8101, 13509, 13510, 13511, 13512, 13513, 13917, 14986, 16191, 17159, 17160, 17161, 17692, 19436, 19756, 19922, 20136, 20137, 20138, 20287, 20288, 21124, 21916, 21917, 21918, 22538, 22539, 23005, 23684, 24121, 24349, 24350, 24351, 27080, 28155, 28428, 29785, 30437, 30718, 30894, 30895, 31896, 32609, 33533, 33669, 34428, 34429
Submission for OMB review; comment request, 101, 1113, 1962, 3556, 4798, 7472, 8101, 8102, 8847, 17161, 17162, 17163, 18076, 18077, 18455, 18757, 19757, 19923, 20288, 20289, 21125, 21919, 22540, 24121, 24122, 24123, 24124, 24125, 26843, 28156, 28429, 30719, 31897, 32338, 33669, 33670, 34429, 34430, 34623
Approved ability-to-benefit tests and passing scores; list, 2892
Committees; establishment, renewal, termination, etc.:
Institutional Quality and Integrity National Advisory Committee, 26844
National Educational Research Policy and Priorities Board, 15106
Federal Financial Assistance Management Improvement Act of 1999; implementation plan of action; comment request, 4584
Grantback arrangements; award of funds:
Illinois, 30626
Ohio, 13386
Grants and cooperative agreements; availability, etc.:
American Indian and Alaska Native Research Program, 20180
Arts in Education Model Development and Dissemination Program, 27420

Bilingual education and minority languages affairs—
Bilingual Education Graduate Fellowship Program, 19472
Comprehensive School Program, 19437, 33953
Field-Initiated Research Program, 1774
State Program, 20872
Teachers and Personnel Program, 19356
Centers for Independent Living Program, 28735
Developing Hispanic-Serving Institutions Program, 7632
Direct grant programs; application deadlines reopened for applicants affected by Tropical Storm Allison, 33953
Dropout Prevention Demonstration Program, 28320
Early Childhood Educator Professional Development Programs, 20640
Educational research and improvement—
American Indian and Alaska Native Education Research Program, 32708
Field-Initiated Studies Education Research Program, 20732
International Education Exchange Program, 23766
Education Improvement Fund Program—
Community coaches, 6588
Electronic Grant Initiative, 13382
Elementary and secondary education—
21st Century Community Learning Centers Program, 353
Advanced Placement Incentive Program, 20440, 23903
At-Risk Children and Youth Program; Cultural Partnerships, 31621
Community Technology Centers Program, 29424
Indian Education Formula Grants to Local Educational Agencies, 16193
Migrant Education Programs, 33054
Music Educators Professional Development Program, 33055
Native Hawaiian Curriculum Development, Teacher Training and Recruitment Program, 31216
Native Hawaiian Family-Based Education Centers Program, 31216
Physical Education for Progress Program, 23006
Public Charter Schools Program, 29300
Reading Excellence Program, 17163, 21920
Safe and Drug-Free Schools and Communities National Programs, 1963, 15701, 27820, 27823
Statewide Even Start Family Literacy Initiative, 18918
Teaching American History Program, 28429
Transition to Teaching Program, 19674, 19678
Emergency Immigrant Education Program, 1963
Even Start Family Literacy Program, 23685
Federal student financial assistance programs; student aid reform initiative; experimental sites, 30177
Field-initiated Studies Education Research Program, 7562
High School Equivalency Program and College Assistance Migrant Program, 7748, 13310
Indian education programs—
Indian Children Demonstration Grants Program, 16192
Native American Vocational and Technical Education Program, 560
Professional Development Program, 18232
International Research and Studies Program, 1329
Leveraging Educational Assistance Partnership and Special Leveraging Educational Assistance Partnership Programs, 18456
National Institute on Disability and Rehabilitation Research—
Disability and Rehabilitation Research Projects and Centers Program, 1480, 1499, 18360, 18366, 18688, 21125, 34026, 34034
Rehabilitation Engineering Research Centers, 20078, 32676, 32686
Rehabilitation Research and Training Centers, 20866
Parental Assistance Program, 2893, 23008, 23009
Postsecondary education—
Child Care Access Means Parents in School Program, 6589
Gaining Early Awareness and Readiness for Undergraduate Programs (GEAR UP), 4799
Minority Science and Engineering Improvement Program, 355
Postsecondary Education Improvement Fund, 3557, 16043, 17537
Strengthening Institutions, American Indian Tribally Controlled Colleges and Universities, Alaska Native and Native Hawaiian-Serving Institutions Programs, 7472
Talent Search and Educational Opportunity Centers Programs; technical assistance workshops, 31338
Underground Railroad Educational and Cultural Program, 19324
Special education and rehabilitative services—
Alternative Financing Program, 32168
Children with Disabilities Programs, 27808, 27814, 32528, 32878
Disability and Rehabilitation Research Projects and Centers Program, 7474
Individuals with disabilities; special demonstration programs, 24352
Individuals with disabilities; various programs, 6832, 14296, 14298, 27802
Individuals with mental or physical disabilities, or both, who receive public support; systems-change projects to expand employment opportunities, 20139
Migrant and Seasonal Farmworkers Program, 4800
Parents of Children with Disabilities; Training and Information, 17070, 17072
Recreational Programs, 1442, 20176, 20177
Rehabilitation Continuing Education Programs, 30439
Rehabilitation Long-Term Training Program, 30438
Tribally Controlled Postsecondary Vocational and Technical Institutions Program, 16195, 17036
Vocational and adult education—
Community Technology Centers Program, 13311
High School Reform State Program, 33136
Tribally Controlled Postsecondary Vocational and Technical Institutions Program, 27080
Workplace and Community Transition Grants for Incarcerated Youth Offenders Program; State grants, 27081
Meetings:
Foreign Medical Education and Accreditation National Committee, 7633
Institutional Quality and Integrity National Advisory Committee, 17538, 20971
National Assessment Governing Board, 2413, 12767, 21746, 28891, 31218
Postsecondary Education Improvement Fund National Board, 14561, 34431
Student Financial Assistance Advisory Committee, 9304
Postsecondary education:
Accrediting agencies and State approval agencies for vocational and nurse education institutions; national recognition; comment request, 4801, 17540
Federal Family Education Loan Program—
Federal need analysis methodology for 2002-2003 award year, 29558
Federal Pell Grant Program—
Federal need analysis methodology for 2002-2003 award year, 29558
Federal Perkins Loan Program—
Federal need analysis methodology for 2002-2003 award year, 29558
Federal Supplemental Educational Opportunity Grant Program—
Federal need analysis methodology for 2002-2003 award year, 29558
Federal Work-Study Program—
Federal need analysis methodology for 2002-2003 award year, 29558
Student financial assistance; institutional application and agreement for participation in Work-Colleges Program; closing date, 30721
Student financial assistance; seven percent community service expenditure requirements waiver, 30720
William D. Ford Federal Direct Loan Program—
Federal need analysis methodology for 2002-2003 award year, 29558
Income contingent repayment plan formula; annual updates, 34768
Privacy Act:
Computer matching programs, 9825, 20644
Systems of records, 18758, 29420
Reports and guidance documents; availability, etc.:
Sexual harassment guidance; harassment of students by school employees, other students, or third parties, 5512
Special education and rehabilitative services:
Blind vending facilities under Randolph-Sheppard Act—
Arbitration panel decisions, 18234, 27494, 29301, 29562, 32610
Individuals with Disabilities Education Act (IDEA)—
Correspondence; quarterly list, 14292, 16100, 31818
State educational agencies; submission of expenditure and revenue data, etc., 3558

Employment and Training Administration

RULES

Aliens:
Nonimmigrants on H-1B visas in specialty occupations and as fashion models, temporary employment; and permanent employment, labor certification process, 1375
Correction, 10813
Reporting and recordkeeping requirements, 10814
Welfare-to-work grants; governing provisions, 2690
Effective date delay, 9763

PROPOSED RULES

Aliens:
Nonimmigrants on H-1B visas in specialty occupations and as fashion models,

temporary employment; and permanent employment, labor certification process, 10865

NOTICES

Adjustment assistance:
Accuride Corp. et al., 34255
Adflex Solutions, Inc., 15891
Agco Corp. et al., 2449
AGP, LC, et al., 20161
AgriFrozen Foods, 30947
Alabama Structural Beams, 27691
Allegheny Ludlum Corp., 9600
Allison Manufacturing Co., 34257
American Pine Products et al., 22005
Ametek/Dixson, 34258
Andover Apparel Group, Inc., 9601
Antonio Clothing, 2452
API Gettys, Inc., et al., 34256
Ashley Leigh et al., 15891
Avoca Manufacturing, 7510
Barry Callebaut USA, Inc., 18116
Binns Machinery Products, 7510
Boeing Co. et al., 34258
Bonney Forge Corp., 34259
BP Exploration, Alaska, Inc., 18119
Brown Wooten Mills, Inc., 2452
Cabot Performance Materials, 28549
Caffall Brothers Forest Products, Inc., 2452
C-Cor.net Corp., 32388
CENTEC Roll Corp., 9601
Chicago Lock et al., 10916
CMI Industries, Inc., 32388, 34260
Coach, 10917
Color-Tex International, 22263
Conexant et al., 23734
Copper Range Co., 7510
Country Roads, Inc., 18116
Country Roads, Inc., et al., 7510
Crane Pumps & Systems et al., 20163
Crown Industries et al., 32390
Diamond Offshore Drilling, Inc., et al., 15893
Donaldson/DCE, Inc., 19522
Dresser Rand, 30948
Dresser-Wayne Division, 27692
Dresser-Wayne Division et al., 9601
Drummond Co., Inc., 22008
Dynamic Metal Forming, Inc., 30948
E.C.I. Sportswear et al., 32391
Eagle Knitting Mills et al., 28927
Eastern Fine Paper, 23731
Eaton Corp., 7511
Eel River Sawmills, Inc., 7511
Empire Specialty Steel Corp., 18119
Eramet Marietta Inc., 2452
Facemate Corp., 7512
Fruit of the Loom, 20164
General Automotive Manufacturing, LLC, 34260
General Magnetic, 30948
Genicom Corp., 22263, 23735
Georgia Pacific, Chip & Saw Plant, et al., 19520
Georgia Pacific Corp., 23731
Georgia Pacific Corp. et al., 2453, 9599
Gilda Activewear, 30948
Grove U.S. LLC, 34260
Gulf States Steel, Inc., 13089
Haggar Clothing Co. et al., 28549
Hampton Industries et al., 27692
Harbor Industries, 2454
Harriet & Henderson Yarns, Inc., 7512
Heidelberg Publishing Services, Inc., et al., 19209
Hercules Inc., 15138
Heritage Sportswear, 22008
Hill Knitting Mills et al., 28553
Hobman Corp., 10918
IER, Inc., 22263
Intel Puerto Rico, Ltd., et al., 27693
Intercontinental Branded Apparel, 13087, 18120
International Paper, 30949, 34260
International Paper et al., 15893
Island Screenworkers, 18120
J.E. Morgan Knitting Mills, Inc., 34261
Jake Shook Logging, Inc., et al., 32388
Jeld Wen, Inc./Bend Millwork Co., 20164
Johnson & Johnson Medical, Inc., 28555
Lanier Clothes, 32390
LIGHTNIN-SPX Corp., 13088
Loogootee Manufacturing, 28929
LTV Steel Co., Inc., 18120
Mannor Corp., 18120
Mauston Tank, Inc., 22264
Mayfair Mills, 32393
Melpack, Inc., 9602
Metal Powder Products Co., 2454
Mitchell Manufacturing Group, 9602
Moeller Rubber Products Co., Inc., et al., 22261
Moltech Power Systems, 15139
Monet Group, Inc., 9603
Money's Foods U.S., Inc., 19209
Motorola Ceramic Products, 15139
Motorola Energy Systems et al., 15139
Motorola Energy Systems Group, 18121
National Starch et al., 10918
Northwest Alloys, Inc., 13088
O/Z GEDNEY, 7512
OEM/Erie Westland L.L.C., 32393
OEM/Erie Westland L.L.C. et al., 15140
Oskosh B'Gosh et al., 9603
Owens-BriGam Medical Co., 20164
Owens-BriGam Medical Co. et al., 9604
Oxford Automotive, 23732
Paper, Calmenson & Co., 13088, 18121
Pennzoil-Quaker State Co., 9605
Perfect Fit Industries, 18121, 20164
Perfect Fit Industries et al., 18121
Philips Electronics North American Corp. et al., 27694
Posies, Inc., et al., 27694
Potlatch Corp., 20165
Puget Plastics Corp., 13088
Quality Veneer & Lumber, 7512
Raider Apparel Inc., 22264
Rayovac Corp., 18123
Reactive Metals & Alloys Corp., 13088
Renfro Corp., 22008
Reptron Manufacturing Service et al., 27690
Rockwell Automation, 15894
Rossville Chromatex et al., 18117
Sample Service, 34261
Saunders Manufacturing Co., Inc., et al., 30949
Security Chain Co., 18123
Southern Webbing Mills, Inc., et al., 23733
Spec Cast, 28929
Sweetheart Cup Co., 15141
Texler, Inc., et al., 34261
Thomson Saginaw Ball et al., 28549
Trane Co., 9606
Troy Laminating & Coating, Inc., et al., 30946
Tyco Electronics, 22264
U.S. Forest Industries, Inc., 20164
Unilever-Bestfoods, Lipton, 22264
Union Pacific Fuels Inc. et al., 13088
United States Leather, Lackawanna Leather, 7512
United Steelworkers of America, 13089
USS-USX Corp. et al., 34262
Western Supplies et al., 7663
Wilkins Industries Co. et al., 19523
Wing Industries et al., 13085
Wisconsin Machine Tool et al., 19524

Agency information collection activities:
Proposed collection; comment request, 2007, 2008, 4863, 13974, 15278, 16296, 17443, 18313, 18314, 20835, 22009, 22265, 23735, 23951, 28929, 28930, 30230, 30487, 32645, 32962
Alien temporary employment labor certification process:
Centralized location designation in each State for H-2 applications processing (General Administration Letter No. 2-01), 19984
H-2A temporary, alien agricultural employment; worker rejection and termination; general administration letter clarifying procedural guidance, 18123
Sheepherders; use for vegetation management (General Administration Letter No. 3-01), 19525
Committees; establishment, renewal, termination, etc.:
Registered Apprenticeship Federal Committee, 9109
Federal-State unemployment compensation program:
Extended benefit periods; changes, 18800, 29838
Unemployment insurance program letters—
Federal unemployment insurance law; interpretation, 1696
Grants and cooperative agreements; availability, etc.:
Disability Information Technology Initiative, 18800
H-1B Technical Skills Training Program, 19209
Incumbent/Dislocated Worker Skill Shortage II Demonstration Program, 6678
National Farmworker Jobs Program, 28550
Wagner-Peyser Act—
Basic labor exchange activities; State planning allotments, 23273
Preliminary planning estimates for States, 13784
Workforce Investment Act—
Allotments, 13784
Migrant and Seasonal Farmworker Housing Programs, 24402
Sectoral Employment Demonstration Program, 19223
State incentive awards, 22265
Young Offender Initiative: Reentry Program, 29837
Youth Development Practitioner Apprenticeship Initiative, 17931
Youth Offender Initiative Demonstration Grant Program, 30754
Labor exchange performance measurement system, 29648
Meetings:
Native American Employment and Training Council, 30949
Senior Community Service Employment Program; town hall meetings, 6678, 10919, 16068, 20334
Workforce development issues; National Research Conference; call for papers, 9722
NAFTA transitional adjustment assistance:
ABB/Westinghouse, 30949
Accuride Corp. et al., 34255
Agco Corp. et al., 2449
AgriFrozen Foods, 30950
American Pine Products et al., 22005
API Gettys, Inc., et al., 34256
Barry Callebaut USA, Inc., 18116
Bayer Corp., 28553
Brenner Tank, Inc., 22009
Caffall Brothers Forest Products, Inc., 2454

CENTEC Roll Corp., 9606
Chicago Lock et al., 10916
Cooper Standard Automotive, 18123
Country Roads, Inc., 18116
Cummins, Inc., 34264
Dekko Automotive Technologies, 2454
Eagle Knits of Stanfield, Inc., 22266
Eagle Knitting Mills et al., 28927
Eastern Fine Paper, 23731
Eel River Sawmills, Inc., 9606
Elmer's Products, Inc., 10920
Facemate Corp., 9606
Flexfab et al., 23735
General Automotive Manufacturing, LLC, 34264
Georgia Pacific, Chip & Saw Plant, et al., 19520
Georgia Pacific Corp., 9599, 19234, 23731
Grove U.S. LLC, 34264
Haggar Clothing Co. et al., 34265
Harriet & Henderson Yarns Inc., 2454
Hill Knitting Mills et al., 28553
Homestake Mining Co., 13089
Inman Mills, 19234
Jake Shook Logging, Inc., et al., 32388
Johnson & Johnson Medical, Inc., 28555
Johnson Electric Automotive, Inc., 22010
Leggett & Platt, Inc., 34265
Lightnin, SPX Corp., 9607
Louisiana-Pacific Corp., 22010
Mar-Bax Shirt Co., Capital Mercury Apparel Ltd., 28930
Master Pattern, Inc., 30950
Maurice Silvera, Inc., 34265
Melpack, Inc., 9607
Metal Powder Products Co., 2454
Mitchell Manufacturing Group, 9607
Moeller Rubber Products Co., Inc., et al., 22261
NAPCO Button, Inc., 28931
OEM/Erie Westland L.L.C., 32393
Owens-BriGam Medical Co., 20161
Oxford Automotive, 23732
O-Z/GEDNEY, 9607
Pathfinders Co. et al., 22010
Perfect Fit Industries, 18124
Phillips Electronics North America Corp., 28555
Poly One Corp., 15894
Posies Inc., 2455
Raider Apparel Inc., 22014
Ralph Daniel Sterns et al., 9607
Raven Industries et al., 10920
Reptron Manufacturing Service et al., 27690
Rossville Chromatex et al., 18117
Rugged Sportswear, 2455
Southern Oregon Log Scaling and Grading Bureau, 30950
Southern Webbing Mills, Inc., et al., 23733
Telect Co. et al., 34265
Texler Co. et al., 28555
Trane Co., 9610
Troy Laminating & Coating, Inc., et al., 30946
Tyco Electronics, 15894
U.S. Forest Industries, Inc., 20161
Unilever-Bestfoods, Lipton, 22266
United States Leather, Lackawanna Leather, 7509
United States Sugar Corp., 9611
VF Imagewear (West), Inc., 28931
Warm Springs Forest Products Industries, 28557
Wing Industries et al., 13085
York International Co. et al., 15895
Organization, functions, and authority delegations:
Trade Adjustment Assistance Program; certifying officers designation, 29593
Senior Community Service Employment Program; comments on Older Americans Act 2000 Amendments, 15596
Trade Act of 1974; implementation:
Trade adjustment assistance program; designation of certifying officers, 28203
Unemployment compensation for ex-servicemembers:
Remuneration schedules, 10035
Workforce Investment Act; implementation:
Lower living standard income level determination, 23737
One-Stop service delivery system; resource sharing and cost allocation methodologies, 29638

Employment Standards Administration

See Wage and Hour Division

RULES

Fair Labor Standards Act:
Domestic service; companionship services exemption, 5481

PROPOSED RULES

Fair Labor Standards Act:
Domestic service; companionship services exemption, 20411

NOTICES

Agency information collection activities:
Proposed collection; comment request, 2940, 11602, 16068, 19986, 28203, 28557, 32847, 34268
Minimum wages for Federal and federally-assisted construction; general wage determination decisions, 1157, 2942, 5519, 7943, 8811, 9723, 10747, 11332, 13090, 14216, 15279, 16298, 17446, 18311, 19234, 20335, 21184, 22602, 24153, 27695, 28931, 29838, 30951, 32646, 33577, 34718
Reports and guidance documents; availability, etc.:
Federal contractors and subcontractors; employee rights concerning union dues or fees payment, 19988

Energy Department

See Bonneville Power Administration
See Energy Efficiency and Renewable Energy Office
See Energy Information Administration
See Federal Energy Regulatory Commission
See Southeastern Power Administration
See Southwestern Power Administration
See Western Area Power Administration

RULES

Acquisition regulations:
Contractor legal management requirements, 4616
Effective date confirmed, 19717
Effective date delay, 8746
Energy conservation:
Alternative fuel transportation program—Biodiesel fuel use credit, 21851
Nondiscrimination on basis of sex in federally assisted education programs or activities; Federal financial assistance covered by Title IX, 4627, 18721
Effective date delay, 8747
Nuclear safety management; contractor- and government-operated nuclear facilities, 1810
Effective date confirmed, 19717
Effective date delay, 8746
Whistleblower protection:
Security requirements for protected disclosure under National Defense Authorization Act, 4639
Effective date confirmed, 23833
Effective date delay, 8747

PROPOSED RULES

Acquisition regulations:
Conditional payment of fees, profit, and other incentives, 8560, 13473
Grants and agreements with for-profit organizations; inquiry, 23197
Privacy Act; implementation, 32272
Research misconduct; Federal policy; agency implementation; meetings, 19900
Semi-annual agenda, 25366

NOTICES

Agency information collection activities:
Proposed collection; comment request, 8574
Submission for OMB review; comment request, 17541, 27635
Atomic energy agreements; subsequent arrangements, 8949, 28892, 29096
Committees; establishment, renewal, termination, etc.:
Basic Energy Sciences Advisory Board, 6597
High Energy Physics Advisory Panel, 6598
National Nuclear Security Administration Advisory Committee, 29097
Defense Nuclear Facilities Safety Board recommendations:
Savannah River Site, SC; high-level waste management, 32797
Electricity export and import authorizations, permits, etc.:
Allegheny Energy Supply Co., LLC, 21747
American Electric Power Service Corp., 19923, 19924
Aroostook Valley Electric Co., 29563
Cargill-Alliant, LLC, 20972
Idaho Power Co., 12504
Minnesota Power, Inc., 18758
OGE Energy Resources, Inc., 11008
San Diego Gas & Electric Co., 12504
Sempra Energy Resources, 21748
Energy Employees Occupational Illness Compensation Act; list of covered facilities, 4003, 31218
Environmental statements; availability, etc.:
Expanded civilian nuclear energy research and development and isotope production missions in U.S.; Fast Flux Test Facility role, 7877
Lawrence Livermore National Laboratory, CA; National Ignition Facility Project-Specific Analysis Portion, 11568
National Ignition Facility, 18078
Oak Ridge Y-12 Plant, TN; continued operations and construction and operation of new facilities, 1330
Rocky Flats Environmental Technology Site, CO; plutonium residues and scrub alloy storage management, 4803
Savannah River Site, SC—
Interim management of nuclear materials, 7888
Low-level radioactive waste and mixed hazardous and low-level radioactive waste; treatment and disposal, 34431
Yucca Mountain; NV; spent nuclear fuel and high-level radioactive waste disposal; geologic repository, 22540, 33534, 34623
Environmental statements; notice of intent:
Depleted uranium hexafluoride conversion facilities; construction, operation, and decontamination/decommissioning; Portsmouth, OH and Paducah, KY, 23010
Los Alamos National Laboratory Technical Area 18 Missions, NM; relocation, 8102
Western New York Nuclear Service Center; West Valley Demonstration Project and facilities closure or long-term management, 16447

Federal Financial Assistance Management Improvement Act of 1999; implementation plan of action; comment request, 4584
Floodplain and wetlands protection; environmental review determinations; availability, etc.:
Los Alamos National Laboratory, NM; wildfire hazard reduction and forest health improvement program projects, 34624
Shiprock, NM, Uranium Mill Tailings Remedial Action Site; ground water remediation activities, 16451
Grants and cooperative agreements; availability, etc.:
Active uranium and thorium processing sites; remedial action costs reimbursement, 1650
Advanced University Reciprocating Engine Program, 20141
Atmospheric Radiation Measurement Program, 10672
Biological systems; advanced modeling and simulation, 7890
Biomass research and development; advance biomass power generation technologies, 15701
Cancer and other infectious diseases; accelerator and/or reactor production of Ac-225/Bi-213 generators for use in diagnosis and therapy, 20794
Climate Change Prediction Program, 102
Cooperative Automative Research for Advanced Technologies Program, 21749
Domestic aluminum industry; cost-shared research and technologies development, 9562
Ecosystem Research Program, 27636
Energy Biosciences Program, 356
Environmental Management Science Program, 3559, 3564
Gas Storage Program, 13514
Historically black colleges and universities and other minority institutions; support of advanced fossil resource utilization research, 9562
Industrial Materials for Future Program, 22543, 23239
Integrated Assessment of Global Climate Change Program, 9304
Low Dose Radiation Research Program, 1650, 7894
Low-permeability formations; improved gas recovery, 17164
Magnetic fusion energy sciences experiments; diagnostic systems development, 20442
Microbial Cell Project, 7475
Nonproliferation and National Security University Research Initiative, 27082
Oil industry; preferred upstream management practices; identification and demonstration, 32611
Pantex Plant, Amarillo, TX; medical surveillance support for former DOE workers, 6591
Plant/Crop-Based Renewable Resources 2020; Technology Roadmap, 8103
Plasma and fusion science; theoretical research, 17165
Sciences and engineering training for Native Americans, African Americans, Hispanic Americans, Asian-Pacific Americans, women, and disabled students, etc., 19925
Scientific Discovery Through Advanced Computing Program—
Advanced Computational Research in Fusion Science, 357
Computational Chemistry, 2413
High Energy and Nuclear Physics Research, 6593
State energy efficiency and renewable energy activities, 29785
Supporting Science and Enabling Technologies for Clean Fuels Program, 8103
Technology Development with Independents Program, 12931
U.S. collegiate solar car race competitions; event organizer, 27082
Meetings:
Advanced Scientific Computing Advisory Committee, 19757
Basic Energy Sciences Advisory Committee, 9307
Biological and Environmental Research Advisory Committee, 19160
DOE/NSF Nuclear Science Advisory Committee, 1653
Environmental Management Advisory Board, 16452, 28736
Environmental Management Site-Specific Advisory Board—
Fernald Site, OH, 6597, 11282, 16451, 22222, 30440
Hanford Site, WA, 782, 15107, 23686
Idaho National Engineering and Environmental Laboratory, ID, 1653, 10013, 20645, 33534
Los Alamos National Laboratory, NM, 782, 9307, 15108, 16907, 18457, 26844, 31624
Nevada Test Site, NV, 11283, 15702, 20443
Oak Ridge Reservation, TN, 7478, 13062, 16453, 20444, 28450, 33671
Paducah Gaseous Diffusion Plant, KY, 8104, 13312, 16453, 21131, 29303, 34433
Pantex Plant, TX, 9308, 10014, 15107, 19758, 20646, 31898
Rocky Flats, CO, 4805, 10014, 15703, 19758, 28450, 33671
Savannah River Site, SC, 17167, 34434
Semi-Annual Chairs, 4806
Fire Safety and Preparedness Commission, 783, 17693
Fusion Energy Sciences Advisory Committee, 9308, 20646
High Energy Physics Advisory Panel, 9309, 30441
Hydrogen Technical Advisory Panel, 10278, 17541
International Energy Agency Industry Advisory Board, 14561, 30441
Methane Hydrate Advisory Committee, 19759
National Coal Council, 15413, 17542
National Nuclear Security Administrative Advisory Committee, 31624
National Petroleum Council, 27495
Nuclear Energy Research Advisory Committee, 17168
Secretary of Energy Advisory Board, 1113
Worker Advocacy Advisory Committee, 10015, 18457, 34434
Natural gas exportation and importation:
Chinook Pipeline Co. et al., 4807
Energia Azteca X, S. de R.L. de C.V., 28450
H.Q. Energy Services (U.S.) Inc. et al., 28451
Mirant Americas Energy Marketing, L.P., et al., 31898
ProGas U.S.A., Inc., et al., 19161
Shell NA LNG, Inc., et al., 15228
Transco Energy Marketing Co. et al., 10675
Nuclear classification and declassification:
Separation of isotopes by laser excitation (SILEX) process; privately generated restricted data classification, 33954
Patent licenses; non-exclusive, exclusive, or partially exclusive:
PhA Environmental Restoration Corp., 1331
Powerplant and industrial fuel use; new electric powerplant coal capability:
Self-certification filings—
Augusta Energy, LLC, et al., 29937
GenPower Earley LLC et al., 19925
GenPower McIntosh, LLC, et al., 14366
Goldendale Energy, Inc., et al., 26845
Magnolia Energy LP, 8105
Wise County Power, LLC, et al., 11009
Presidential permit applications:
Baja California Power, Inc., 16044
Enron North America Corp., 34178
Maestros Group L.L.P., 34625
Northern States Power Co., 9826
Public Service Co. of New Mexico, 27638
Sempra Energy Resources, 16045
Privacy Act:
Systems of records, 27300
Radiological condition certification:
B&T Metals Site, Columbus, OH, 33954
Reports and guidance documents; availability, etc.:
Approach for developing web accessible catalog of dose and risk models and their capabilities, 11010
Public participation policy, 7898
Small modular nuclear power units deployment study; report to Congress; information request, 12505
Yucca Mountain, NV; science and engineering report, 23013

Energy Efficiency and Renewable Energy Office

RULES
Consumer products; energy conservation program:
Energy conservation standards—
Central air conditioners and heat pumps, 7170, 8745, 11635, 20191
Clothes washers, 3314, 8744, 19714
Water heaters, 4474, 8745, 19714
Energy conservation:
Alternative fuel transportation program—
Biodiesel fuel use credit, 2207, 8746
Commercial and industrial equipment; energy efficiency program—
Commercial heating, air conditioning, and water heating equipment; efficiency standards, 3336, 8745, 27853

PROPOSED RULES
Consumer products; energy conservation program:
Energy conservation standards—
Residential furnaces and boilers, 32914
Test procedures—
Central air conditioners and heat pumps, 6768, 15203

NOTICES
Building energy standards program; energy efficiency improvements in 1998/2000 International Energy Conservation Codes for residential buildings
Determinations; State certification requirements, 1964
Committees; establishment, renewal, termination, etc.:
Electricity Advisory Board, 29303
Consumer products; energy conservation program:
Representative average unit costs of energy sources—
Electricity, natural gas, heating oil, propane, and kerosene, 13917
Environmental statements; availability, etc.:
Clothes washers; energy conservation standard, 3334
Energy conservation standard—
Residential central air conditioners and heat pumps, 7200

Grants and cooperative agreements; availability, etc.:
Conversion of Biomass to Fuels and Chemicals; Innovative Technologies, 10675
Energy efficiency; research, development, and demonstration; State cooperative programs, 21129
Hydrogen Program, 8105
Hydrogen Technical Analysis, 10676
Superconductivity Partnership Initiative Program, 10676
Meetings:
Biomass Research and Development Technical Advisory Committee, 15703, 26846
Federal Energy Management Advisory Committee, 3571, 18759, 26846, 29786
National energy policy, 31224, 32943
State Energy Advisory Board, 17694, 32943

Energy Information Administration

NOTICES

Agency information collection activities:
Proposed collection; comment request, 1654, 9072, 13515, 14562, 14564, 29097
Submission for OMB review; comment request, 12506, 13918, 13919
Meetings:
American Statistical Association Committee on Energy Statistics, 17694

Engineers Corps

RULES

Danger zones and restricted areas:
New River, NC; U.S. Marine Corps waterborne refueling training operation in Morgan Bay sector, 15799
Navigation regulations:
St. Mary's Falls Canal and Locks, MI; use, administration, and navigation, 30063
Correction, 31277
Permits for discharges of dredged or fill material into U.S. waters:
Regulatory definition, 4550
Effective date delay, 10367, 10371

PROPOSED RULES

Danger zones and restricted areas:
Elizabeth River, Craney Island Refueling Station—
Craney Island, VA, 28818
Lambert's Bend, VA, 28818
Hampton Roads and Willoughby Bay, VA; Norfolk Naval Base, 28819
Little Creek Harbor, VA; Little Creek Amphibious Base, 28820
Navigation regulations:
St. Marys Falls Canal and Soo Locks, MI; administration and navigation, 7436

NOTICES

Environmental statements; availability, etc.:
Douglas and Saunders Counties, NE; Platte West water production facilities, 13713
Los Angeles County, CA; Pier J South Maine Terminal Expansion Project, 29557
Tampa Harbor Navigation Project, FL, 29557
Environmental statements; notice of intent:
Calcasieu Lock, LA; feasibility study, 16190
Clear Creek, TX; flood damage reduction, 23238
Cook County, IL; Upper Des Plaines River; flood control measures, 33533
Corpus Christi, TX; Packery Channel-North Padre Island storm damage reduction and environmental restoration project, 23238
Everglades National Park, FL; modified water deliveries, 1960
Hampton Roads, VA; Craney Island Dredged Material Management Area expansion, 13055
Hudson River at Athens, NY; New York Navigation Channel Project; feasibility phase, 13055
Huntington Beach Bluff-Top storm damage reduction, CA, 20638
Illinois River, IL; Ecosystem Restoration Feasibility Report, 10670
Kansas City, MO and KS; flood damage reduction study, 1960
King Cove to Cold Bay Transportation Access Project, AK, 10671
Lake Oahe, Lake Francis Case, and Lewis and Clark Lake, SD; recreation areas leased to South Dakota, 8780
Lake Sidney Lanier, GA; operation and maintenance, 20639
Los Angeles County, CA; Pier J South Marine Terminal expansion, 7471
Middlesex, Somerset, and Union Counties, NJ; Green Brook flood control project, 1961
Pajaro River, Santa Cruz and Monterey Counties, CA; flood damage reduction activities, 30894
Port Everglades, Broward Co., FL; navigation improvements feasibility study, 16191
San Diego, CA; controlled access tollway between Otay Mesa and Spring Valley (State Route 125 South), 11007
San Juan Creek and western San Mateo Creek Watersheds, CA, 20135
Santa Cruz County, CA; East Cliff Drive Bluff Stabilization and Parkway Project, 17412
South Dakota; Federal lands transfer, 11008
South Shore, Staten Island, NY; beach erosion control and storm damage protection feasibility study, 8573
Stanislaus County, CA; flood damage reduction investigation, 13056
St Johns Bayou and New Madrid Floodway Project, MO, 18230
Tucson, AZ; Santa Cruz River, 18231
Harbor Maintenance Trust Fund status; annual report to Congress, 15851
Meetings:
Chief of Engineers Environmental Advisory Board, 17412
Inland Waterways Users Board, 13713, 30894
Ohio River Main Stem Systems; navigation investment strategies; cumulative effects assessment; citizen input solicitation, 33952
Patent licenses; non-exclusive, exclusive, or partially exclusive:
W.F. Baird & Associates; concrete armor unit to protect coastal and hydraulic structures and shorelines; various countries, 20640, 32609

Engraving and Printing Bureau

NOTICES

Agency information collection activities:
Proposed collection; comment request, 19832
Privacy Act:
Systems of records, 33299

Environmental Protection Agency

RULES

Acquisition regulations:
Administrative amendments, 28673
Notice to Proceed; letter contract to carry out emergency response actions, 12897
Air pollutants, hazardous; national emission standards:
Ferroalloys production; ferromanganese and silicomanganese, 16007
Hazardous waste combustors; court orders implementation, 24270
Nutritional yeast manufacturing facilities, 27876
Off-site waste and recovery operations; technical corrections, 1263
Oil and natural gas production and natural gas transmission and storage; technical correction, 34548
Petroleum refinery sources, new and existing; correction, 28840
Polymers and resins—
Compliance date (Group IV); indefinite stay, 11233
Compliance dates (Group IV); extension, 11543
Publicly owned treatment works; correction, 16140
Pulp and paper production—
Correction, 24268
Kraft, soda, sulfite, and stand-alone semichemical pulp mills; chemical recovery combustion sources, 3180
Synthetic organic chemical manufacturing industry and other processes subject to equipment leaks negotiated regulation, 6921
Vegetable oil production; solvent extraction, 19006
Washington; perchloroethylene dry cleaning facilities, 14320
Air pollution; standards of performance for new stationary sources:
Commercial and industrial solid waste incineration units; correction, 16605
Electric utility and industrial-commercial-institutional steam generating units, 18546
Partial withdrawal, 31177
Opacity continuous emission monitoring system equipment; effective date delay, 9034
Air pollution control:
Acid rain program—
Permits rule revision; industrial utility-units exemption removed, 12974
State operating permits programs—
Tennessee, 15635, 24061
Washington, 16, 17512
Air pollution control; new motor vehicles and engines:
Heavy-duty engine and vehicle standards and highway diesel fuel; sulfur control requirements, 5002
Motor vehicle inspection/maintenance (I/M) program requirements; on-board diagnostic checks, 18156
Tier 2/gasoline sulfur regulations, 19296
Air programs:
Ambient air quality standards, national—
Weirton, WV; nonattainment area, 27034
Continuous emissions monitoring; CFR correction, 31842
Fuels and fuel additives—
Colorado; Federal gasoline Reid Vapor Pressure volatility standard for 2001; approval of petition to relax, 28808
Conventional gasoline antidumping requirements; American Samoa exemption petition; effective date delay, 8089
Hazardous air pollutants from mobile sources; emissions control, 17230
Outer Continental Shelf regulations—
Alaska; consistency update, 12982
State and local operating permits programs; interim approval requirements, 27008

Stratospheric ozone protection—
Essential use allowances; allocation, 1462
Laboratory essential uses; de minimis exemption, 14760
Ozone-depleting substances; substitutes list, 28379
Significant New Alternatives Policy Program; correction, 13655
Air programs; approval and promulgation; State plans for designated facilities and pollutants:
New York, 23851
Rhode Island, 21092
South Carolina, 22927
West Virginia, 28375
Air programs; State authority delegations:
Colorado, 13438, 17599
Delaware, 30818
New Hampshire, 27032
Oklahoma, 1584
South Carolina, 16606
Tennessee, 12871
Air quality implementation plans; approval and promulgation; various States:
Alaska, 28836, 33027
Arizona, 730, 21675, 27871, 28666, 30815, 33029
California, 17078, 20084, 20086, 21875, 28056, 28666, 30815, 31554, 33177
Colorado, 32556, 34114
Connecticut, 634, 16135
Delaware, 9209, 27459, 32231
District of Columbia, 586, 9769, 23612
Idaho, 18873, 19722
Illinois, 9206, 21096, 32769, 33996
Indiana, 29489, 29493, 31550
Kentucky, 23615
Louisiana, 29491
Maine, 1871
Maryland, 586, 1866, 9522, 9764, 9766, 9769, 22924, 28054, 28058
Massachusetts, 666, 14318
Minnesota, 14087, 17466, 31545
Missouri, 16137, 17811, 18198, 27028, 29705, 33996
Montana, 31548, 32545, 32760, 32767, 33740
Nebraska, 20196
Nevada, 1046
New Hampshire, 1868
New Jersey, 28063, 31544
New York, 22922, 23849, 28059
North Carolina, 34117
Ohio, 19721, 31552, 33475
Pennsylvania, 17634, 19724, 19858, 22123, 27875, 33645
CFR correction, 13854
Rhode Island, 9661, 30811
Tennessee, 22125
Texas, 9203, 15195, 20746, 20927, 26914
Utah, 14078, 32752, 34743
Virginia, 8, 586, 9769, 29495
Washington, 14492
Air quality planning purposes; designation of areas:
Arizona, 29230
Colorado, 32556
CFR correction, 19095
Illinois, 15578, 27036, 33996
Minnesota, 14087, 17466
Missouri, 15578, 27036, 33996
Nebraska, 20196
Nevada, 1268
Tennessee, 22125
Utah, 14078
Washington, 9663, 14492
Clean Air Act:
State and Federal operating permits programs—
Compliance certification requirements; amendments, 12872
Grants and other Federal assistance:
State and local assistance—
Drinking water State revolving funds, 2823
Indian Tribes; environmental program grants, 3782, 9661
State, interstate, and local government agencies; environmental program grants, 1726
Effective date delay, 9202
Hazardous waste:
Identification and listing—
Exclusions, 21877, 24272
Mixture and derived-from rules; treatment, storage, or disposal, 27266
Load disposal restrictions—
Dupont Environment Treatment; Chambers Works Wastewater Treatment Plant, Deepwater, NJ; wastewater treatment sludge, 33887
Mixed waste; storage, treatment, transportation, and disposal, 27218
Project XL program; site-specific projects—
Autoliv ASP Inc. facility, Promotory, UT, 23617
Georgia-Pacific Corp. Facility, Big Island, VA, 16400
US Filter Recovery Services Facility, Roseville, MN, et al., 28066
Weyerhaeuser Co. Flint River Operations, Oglethorpe, GA, 34119
State underground storage tank program approvals—
North Carolina, 32564, 32566
Hazardous waste program authorizations:
Florida, 22, 33
Georgia; effective date delay, 8090
Indiana, 733
Louisiana, 23
Maryland, 29712
Oklahoma, 28
Wisconsin, 28397
Organization, functions, and authority delegations:
Agency headquarters; change of official mailing address; technical amendments and corrections, 34374
Permits for discharges of dredged or fill material into U.S. waters:
Regulatory definition, 4550
Effective date delay, 10367
Pesticides; tolerances in food, animal feeds, and raw agricultural commodities:
Aspergillus flavus (AF36), 28383
Bacillus thuringiensis Cry1F protein, etc., 30321
Bacillus thuringiensis Cry3Bb1 and Cry2Ab2 protein, 24061
Bifenazate, 34561
Butene, homopolymer, 14326
Carboxin, 9770
Chlorothalonil, 14330
Clethodim, 14829, 30073, 30325
Clomazone, 10196
Clopyralid, 296, 2308
Coniothyrium minitans strain CON/M/9, -08, 16871
Cyfluthrin, 27463
Cyprodinil, 33478
Dicloran; CFR correction, 30334
Diflubenzuron; technical correction, 16143
Dimethylpolysiloxane, 10826
Diuron, etc., 28668
Ethametsulfuron methyl, 18201
Fenpyroximate, 18561
Flumioxazin, 19870
Flutolanil, 10817
Forchlorfenuron, 22930
Hexythiazox, 19879
Imazethapyr, 14846
Imidacloprid, 18554
Isoxadifen-etyl, 33179
L-glutamic acid and gamma aminobutyric acid, 33195
Mesotrione, 33187
Methyl anthranilate, 30822
Methyl parathion, 1242
Metolachlor, 19860
Myclobutanil, 298
Pendimethalin, 11110
Prohexadione calcium, 29705
Propiconazole, 19863
Pryriproxyfen, 30065
Pymetrozine, 14837
Pyridaben
Correction, 33198
Pyriproxyfen, 14852
Spinosad, 1592
Sucroglycerides, 22128
Tebufenozide, 1875, 33486
Thiamethoxam, 28386
Zoxamide, etc., 18725
Radiation protection programs:
Yucca Mountain, NV; public health and environmental radiation protection standards, 32074
Reporting and recordkeeping requirements, 6480, 30806, 34546
Superfund program:
National oil and hazardous substances contingency plan—
National priorities list update, 10367, 28093, 28096, 28099, 28102, 28106, 32235, 33200
Toxic chemical release reporting; community right-to-know—
Chromite ore from Transvaal Region, South Africa, 24066
Lead and lead compounds; lowering of reporting thresholds, 4500, 10585
Toxic substances:
Lead-based paint activities—
Residences and child-occupied facilities; identification of dangerous levels of lead, 1206
Polychlorinated biphenyls (PCBs)—
PCB and PCB-contaminated electrical equipment; reclassification requirements, 17602
PCP waste return from U.S. territories outside U.S. Customs Territory, 17468
Significant new uses—
Tetrahydrohetero polycycle, etc.; effective date delay, 9211
Water pollution; effluent guidelines for point source categories:
Oil and gas extraction; synthetic-based and other non-aqueous drilling fluids, 6850, 30807
Correction, 33134
Water programs:
Oil pollution prevention and response; non-transportation-related facilities; technical correction, 34559
Pollutants analysis test procedures; guidelines—
Mercury; measurement method; technical correction, 32774
Water quality standards—
California; priority toxic pollutants; numeric criteria establishment; correction, 9960

Water supply:
National primary drinking water regulations—
Arsenic; maximum contaminant level goal, etc., 6976, 16134, 28342
Filter Backwash Recycling Rule, 31086
Interim enhanced surface water treatment rule, Stage 1 disinfectants and disinfection byproducts rule, and State primacy requirements; revisions; correction, 3770, 9903
Pollutants analysis; test procedures; guidelines establishment, 3466, 26795
National secondary drinking water regulations—
Arsenic; maximum contaminant level goal, etc., 28342
Pollutants analysis; test procedures; guidelines establishment, 3466, 26795
Public water systems; unregulated contaminant monitoring regulation; clarifications and List 2 contaminants analytical methods, 2273
Correction, 27215

PROPOSED RULES

Air pollutants, hazardous; national emission standards:
Ferroalloys production; ferromanganese and silicomanganese, 16024
General provisions, 16318
Polymers and resins—
Compliance dates (Group IV); extension, 11550
Sterilization facilities; ethylene oxide, 13464
Washington; perchloroethylene dry cleaning facilities, 14352
Air pollution; standards of performance for new stationary sources:
Electric utility and industrial-commercial-institutional steam generating units, 18579
Small municipal waste combustion units constructed on or before August 30, 1999; Federal plan requirements, 32484
Air pollution control:
Acid rain program—
Permits rule revision; industrial utility-units exemption removed, 12979
State operating permits programs—
North Carolina, 31575
Tennessee, 15680, 24084
Washington, 84
Wyoming, 85
Air pollution control; new motor vehicles and engines:
Light-duty vehicles and trucks and heavy-duty vehicles and engines; on-board diagnostic systems and emission-related repairs, 30830
Tier 2/gasoline sulfur regulations, 19312
Air programs:
Ambient air quality standards, national—
Spokane, WA; nonattainment area, 27055
Weirton, WV; nonattainment area, 27058
Federal Nitrogen Oxides Budget Trading Program, emissions monitoring provisions, permits regulation provisions, and appeal procedures; revisions, 31978
Fuels and fuel additives—
Colorado; Federal gasoline Reid Vapor Pressure volatility standard for 2001; approval of petition to relax, 28813
Outer Continental Shelf regulations—
Alaska; consistency update, 12986
California; consistency update, 34394
Stratospheric ozone protection—
Laboratory essential uses (2001 CY); de minimis exemption, 14771
Ozone-depleting substances; substitute list, 28408
Air programs; approval and promulgation; State plans for designated facilities and pollutants:
New York, 23874
Rhode Island, 21110
South Carolina, 22970
West Virginia, 28408
Air programs; State authority delegations:
Delaware, 30830
New Hampshire, 27055
Oklahoma, 1618
Air quality implementation plans; approval and promulgation; various States:
Alabama, 27047
Alaska, 28872, 33036
Arizona, 15212, 21727, 24074, 27920, 28685, 30829, 32783, 34598
California, 1927, 17131, 17379, 20121, 20122, 21901, 27616, 28685, 30145, 30829, 31575, 33930
Colorado, 21721, 24075, 32594, 34139
Connecticut, 16161
Delaware, 9285, 27482, 32287
District of Columbia, 23645
Idaho, 18893, 19746
Illinois, 9264, 9535, 17641, 20122, 21111, 34382
Indiana, 27483, 29527, 29528, 30656, 31574, 33505, 34391
Kentucky, 23645, 27483, 33216, 33505
Louisiana, 29528
Maryland, 9781, 22970, 28137, 28138
Michigan, 9264
Minnesota, 14103, 31573
Missouri, 16162, 17842, 18223, 20122
Montana, 31573, 32594, 32782
Nebraska, 20223
New Hampshire, 9278
New Jersey, 1796
North Carolina, 34139
Ohio, 19746, 31574, 33504, 34596
Pennsylvania, 1925, 17647, 19747, 19910, 22140, 27051, 27921, 29064, 29270, 33655
Rhode Island, 30829
Tennessee, 22141
Texas, 4756, 6521, 9263, 16432, 20415, 20778, 31197, 31199
Utah, 14103
Virginia, 29529
Washington, 14512
Wisconsin, 33495
Air quality planning purposes; designation of areas:
Alaska, 28872
California, 27616, 31873
Colorado, 24075, 32594
Illinois, 15591, 17641, 17647
Indiana, 33505
Kentucky, 33505
Louisiana, 23646
Minnesota, 14103
Missouri, 15591, 17647
Nebraska, 20223
Pennsylvania, 29270
Tennessee, 22141
Utah, 14103
Washington, 14512, 32595
Antarctica; nongovernmental activities; environmental impact assessment; assessment and coordination requirements, 34746
Clean Air Act:
State and Federal operating permits programs—
Compliance certification requirements; amendments, 12916
Hazardous waste:
Identification and listing—
Exclusions, 9781, 24085
Paint production waste, 10060
Project XL program; site-specific projects—
Autoliv ASP Inc. facility, Promontory, UT, 9992
Buncombe County Landfill, Alexander, NC, 19403
Georgia-Pacific Corp. Facility, Big Island, VA, 16434
IBM semiconductor manufacturing facility, Hopewell Junction, NY, 30349
Weyerhaeuser Co. Flint River Operations, Oglethorpe, GA, 16637
Yolo County Landfill, Davis, CA, 23652
Hazardous waste management system:
Hazardous waste manifest system modification, 28240
Hazardous waste program authorizations:
California, 33037
Louisiana, 85
Maryland, 29746
Oklahoma, 86
Public information:
Electronic reporting and recordkeeping, 12746
Public information and confidential business information, 2869, 24315
Radiation protection programs:
Rocky Flats Environmental Technology Site—
Transuranic radioactive waste for disposal at Waste Isolation Pilot Plant; waste characterization program documents availability, 18058
Semi-annual agenda, 26120
Superfund program:
National oil and hazardous substances contingency plan—
National priorities list update, 2380, 10411, 10412, 28138, 28139, 28140, 28141, 31580, 31582, 32287, 33224
Toxic substances:
Lead—
Lead-based paint abatement activities and training; notification requirements, 7208
Significant new uses—
Perfluorooctyl sulfonates; meeting, 11243
Water pollution; effluent guidelines for point source categories:
Iron and steel manufacturing facilities, 17842
Correction, 10253
Metal products and machinery facilities, 424, 21111
Meeting, 9058
Water pollution control:
National Pollutant Discharge Elimination System—
Concentrated animal feeding operations; guidelines and standards, 2960, 5524, 8186, 19747
Cooling water intake structures for new facilities, 28853
South Dakota; sludge management (biosolids) program modification application, 4768
Water programs:
Water quality standards—
Human health and aquatic life water quality criteria applicable to Vermont, District of Columbia, Kansas, and New Jersey; withdrawn, 16435
Water supply:
National primary drinking water regulations—
Arsenic; maximum containment level goal, etc., 20580
Pollutants analysis; test procedures; guidelines establishment, 3526
National secondary drinking water regulations—
Pollutants analysis; test procedures; guidelines establishment, 3526
Underground injection control program—
Class V wells, 22971

NOTICES
Agency information collection activities:
Proposed collection; comment request, 105, 1975, 5512, 8219, 8397, 8588, 8960, 9079, 9574, 9842, 10019, 11020, 13724, 14136, 15420, 15422, 15423, 15424, 15427, 16223, 16671, 16672, 16910, 17699, 17701, 17702, 17704, 18239, 18241, 18927, 19768, 20654, 20986, 20987, 21136, 21924, 21925, 21926, 22225, 23254, 23921, 28461, 28462, 29125, 29793, 31913, 33679, 33680, 33681, 34181
Reporting and recordkeeping requirements, 9844, 10683, 10885, 18629
Submission for OMB review; comment request, 792, 1124, 8593, 9845, 12775, 12776, 12777, 12778, 13724, 14138, 14139, 14140, 18242, 20656, 21135, 21927, 21928, 22548, 22549, 24370, 27645, 27646, 28463, 29796, 29797, 29944, 30901, 30902, 31913, 31914
Air pollutants; hazardous; national emission standards:
Clean Air Act—
Source category list and standards schedule; revisions, 8220
Air pollutants, hazardous; national emission standards:
Applicability determinations, alternative monitoring decisions, and regulatory interpretations, 30905
Air pollution; standards of performance for new stationary sources:
Applicability determinations, alternative monitoring decisions, and regulatory interpretations, 30905
Air pollution control:
Acid rain program—
Nitrogen oxides; alternative emission limitation; permit modification, 1124
Citizens suits; proposed settlements—
American Coke and Coal Chemicals Institute, 34631
Arizona Mining Association, 33682
Bayview Hunters Point Community Advocates et al., 21754
Idaho Clean Air Force et al., 8229
Our Children's Earth Foundation, 26854
Sierra Club v. Browner, 8229
Hazardous air pollutants list—
Methanol; delisting petition denied, 21929
Particulate matter; air quality criteria (external review draft), 18929
State operating permits programs—
Louisiana, 14580
New York, 30904
Various States, 20988
Washington, 13529
Air pollution control; new motor vehicles and engines:
California pollution control standards; Federal preemption waiver; within-scope determination, 7751
International Center for Technology Assessment; emissions control petition, 7486
Low sulfur gasoline refinery hardship applications, 12279
Air programs:
Ambient air quality standards, national—
Nitrogen dioxide, sulfur dioxide, and fine particulate matter; secondary standards; rulemaking petitions, 107
Sulfur oxides (sulfur dioxide); information availability, 1665
Gasoline fuel additive emissions test program—
Infineum Corp. (VEKTRON 6913), 15236
State implementation plans; adequacy status for transportation conformity purposes—
Alabama, 30737
Delaware, 19769
Georgia, 7904
Illinois, 23922, 32614
Indiana, 22550, 29126
Kentucky, 22550
Maryland, 18928
New Jersey, 29797
Air quality; prevention of significant deterioration (PSD):
Permit determinations, etc.—
Elk Hills Power, LLC, et al., CA, 19480
Midway Sunset Cogeneration Co., 27116
Steel Dynamics, Inc., IN, 34182
State commitments and potential violations—
North Dakota, 29127
Air quality implementation plans:
Preparation, adoption, and submittal—
Opacity of emissions from stationary sources by continuous opacity monitoring systems; measurement method, 12780
Committees; establishment, renewal, termination, etc.:
Environmental Laboratory Advisory Board; meeting, 16912
Environmental Policy and Technology National Advisory Council, 6606, 23022
Good Neighbor Environmental Board, 30455
National Drinking Water Advisory Council, 22551
National Environmental Education and Training Foundation, Inc. Board of Trustees, 34444
Science Advisory Board, 30912
Confidential business information and data transfer, 362, 7642, 9700, 10285, 11164, 13725, 13726, 13727, 15427, 16224, 21964, 28468, 29128, 32615, 34182
Environmental statements; availability, etc.:
Agency statements—
Comment availability, 1125, 2902, 5513, 8789, 9700, 10685, 11288, 13070, 14142, 15242, 16225, 17422, 18243, 19164, 20293, 21138, 24136, 27647, 28903, 29798, 30915, 32616, 33538, 34632
Weekly receipts, 1125, 2903, 5514, 8788, 9701, 10684, 11288, 13070, 14141, 15241, 16226, 17422, 18243, 19163, 20292, 21137, 22551, 24135, 27646, 28903, 29799, 30916, 32616, 33537, 34632
Environmental statements; notice of intent:
Coastal nonpoint pollution control programs; States and territories—
Pennsylvania, 11164
Virginia, 11164
Ocean-dredged material disposal sites—
Rhode Island Sound et al., RI and MA, 18244
Federal Financial Assistance Management Improvement Act of 1999; implementation plan of action; comment request, 4584
Grants and cooperative agreements; availability, etc.:
Chesapeake Bay Program—
Modeling, GIS, data analysis, and information management support; qualifications statement request, 7488
Proposal request, 29308, 33683
Clean air transportation communities; innovative projects to improve air quality and reduce greenhouse gases, 11021
Coastal recreation waters adjacent to beaches; microbiological testing and monitoring, 29308
Drinking Water State Revolving Fund Program, 27648
Environmental Justice Through Pollution Prevention Program, 11289
Environmental Professional Intern Program, 1338
Great Lakes National Program Office (2001-2002 FY) preproposals requests, 108
Greenhouse gas emissions, State activities to quantify and reduce, 18245
National Environmental Achievement Track Program, 10285
Pollution Prevention Incentives for States Program, 8230
Regional Environmental Stewardship Program, 18929
Region III strategic agricultural initiative grants, 10686
Region III urban initiative grants, 10687
Source water protection, 29129
Tribal pesticide special projects, 15428
Tribal pesticide water quality projects, 15430
Water quality; innovative projects/demonstrations/studies relating to prevention, reduction, and elimination of water pollution, 13728, 16913
Grants, State and local assistance:
Grantee performance evaluation reports—
Various States, 1126
Hazardous waste:
Land disposal restrictions; exemptions—
Astaris Idaho LLC, 15243
E.I. du Pont de Nemours & Co., Inc., 7489, 16238
FMC/Astaris LLC, 20656, 27961
Merisol USA LLC, 1668
Vickery Environmental, Inc., 28464
Integrated risk information system:
Health effects of chronic exposure to chemical substances; information request, 11165
Meetings:
Acute Exposure Guideline Levels for Hazardous Substances National Advisory Committee, 20802
Analysis of Pollutants in Environment Annual Conference, 10886
Bt corn insect resistance management framework development; workshop series, 27116
Centralized waste treatment industry; effluent limitations guidelines, pretreatment standards, and new source performance standards, 15117
Children's Health Protection Advisory Committee, 9575, 29131
Chromated copper arsenicals-treated wood; consumer awareness program, 29799
Clean Air Act Advisory Committee, 362, 13729, 18631, 33683
Community Right-To-Know toxic chemical release reporting; stakeholders, 362
Cooling water intake structures at existing facilities; technical experts, 20658
Drinking water assessment methodology; public workshop, 11587
Ecological risk management; public values and attitudes; workshop, 21140
Effluent guidelines plan; stakeholders, 15866
Environmental Financial Advisory Board, 9080
Environmental Policy and Technology National Advisory Council, 13729, 15433, 16466, 18631, 30455
EPA-USDA Committee to Advise on Reassessment and Transition, 34183
FIFRA Scientific Advisory Panel, 10286, 13315, 22552, 31915

Global Change Research Program; Research Strategy; peer review workshop, 7643
Global Technical Regulations Agreement (1998); agency and public participation in activities; workshop, 13730, 14143
Good Neighbor Environmental Board, 13732, 30456
Gulf of Mexico Program Citizens Advisory Committee, 14143, 28466
Gulf of Mexico Program Focus Teams, 21139
Gulf of Mexico Program Management Committee, 6606
Gulf of Mexico Program Policy Review Board, 17706, 18931
Local Government Advisory Committee, 7487, 23923
Micro- and macro-activity data gathering and usage; research issues; technical workshop, 19481
National Drinking Water Advisory Council, 20455, 28161, 29945, 32617
National drinking water and source water information systems, etc.; stakeholders, 10498
National Environmental Education Advisory Council, 31917
National Strategy to Develop Regional Nutrient Criteria; stakeholders, 33683
New Source Review Program; new utility and refinery generation capacity, energy efficiency, and environmental protection; review and report to President, 34183
Ozone Transport Commission, 11167
Pesticide Program Dialogue Committee, 13733, 15254, 28162
RACT/BACT/LAER Clearinghouse, 24371
Science Advisory Board, 1342, 1343, 4824, 9846, 10496, 11028, 14382, 15433, 19481, 19770, 19933, 20802, 21138, 22553, 24137, 28904, 30188, 30917
Scientific Counselors Board Executive Committee, 18931
Small Community Advisory Subcommittee, 10498
State and Tribal Toxics Action Forum, 23924, 30456, 32617
State FIFRA Issues Research and Evaluation Group, 15118, 19933, 30457
Tribal Pesticide Program Council, 12507
U.S. Government Representative to Commission for Environmental Cooperation—
Governmental Advisory Committee, 18248
National Advisory Committee, 18248
Memorandums of agreement:
Fish and Wildlife Service and National Oceanic and Atmospheric Administration; Clean Water and Endangered Species Acts; enhanced coordination, 11202
Pesticide, food, and feed additive petitions:
AgraQuest, Inc., 22225
Aventis CropScience, 7644, 9319, 19773, 29313, 33078
BASF Corp., 28470
Dow AgroSciences, 20808, 32618
E.I. du Pont de Nemours & Co., 1981
Elf Atochem North America, 9323
FMC Corp., 10289, 16917, 18931, 20811
Gowan Co., 4014
Gustafson LLC, 1126
Interregional Research/Bayer Corp., 15437
Interregional Research Project (No. 4), 17883, 17887, 17892, 21971, 28479, 29317, 30463
K-I Chemical U.S.A. Inc., 16921
McLaughlin Gormley King Co., 16926
Morflex Inc., 1129
Nutra-Park Inc., 21973
Platte Chemical Co., 4017
Rohm & Haas Co., 15443, 16226, 28482
Stockhausen, Inc., 23695
Uniqema, 33081
Uniroyal Chemical Co., 19935
Valent BioSciences Corp., 16931
Valent U.S.A. Corp., 10292, 16934
Valent U.S.A. Corp. et al., 15459
Pesticide programs:
Federal Insecticide, Fungicide, and Rodenticide Act—
University of California Entomology Department; genetically engineered microbial pesticide; small-scale field testing, 30458
Organophosphates; risk assessments and public participation in risk management—
Diazinon, 8400
Organophosphates and non-organophosphates; risk assessments and public participation in risk management-
Atrazine, 10287
Restricted use pesticides; applicators certification; State plans—
Delaware, 5514
Pesticide registration, cancellation, etc.:
1,4-Bis(bromoacetoxy)-2-butene, 30460
Aluminum and magnesium phosphide, 8790
Aventis CropScience USA LP, 4825
Aventis CropScience USA LP et al., 1668, 16914
BASF Corp., 15436
Bayer Corp., 11029
Bayer Corp. et al., 9317
Cheminova, Inc., et al., 21964
Chlorpyrifos, 7753, 34184
Decco, Cerexagri, Inc., et al., 20804
Diazinon, 1977, 29310
E.I. du Pont de Nemours & Co., 28466
E.I. du Pont de Nemours & Co. et al., 17881
Makhteshim Agan of North America Inc. et al., 17882
Makhteshim Chemical Works, Ltd., et al., 21967
Monsanto Co., 15435, 15867, 20989
Platte Chemical Co., 9318
PROPHYTA Biologischer Pflanzenschutz GmbH, 34189
Riverdale Chemical Co. et al., 30461
Syngenta Crop Protection, Inc., et al., 20806, 34633
Triallate, 23469, 33684
Warwick International, Ltd., et al., 31917
Pesticides; emergency exemptions, etc.:
Acetamiprid, 14383
Bifenazate, 15468
Pesticides; experimental use permits, etc.:
AgraQuest, Inc., 22228
Aventis CropScience USA LP et al., 33084
Greenville Farms, 28487
KIM-C1, LLC, 29321
Monsanto Co., 8594, 10301, 13734, 18249, 30466
Monsanto Co. et al., 4020
Mycogen Seeds, 13735, 13736, 16674
Pacific Island Ecosystems Research Center et al., 14385
Project XL (excellence and leadership) innovative technologies projects:
Columbus, OH; Lead Safe Columbus Program, 21140
Reports and guidance documents; availability, etc.:
Accidental release prevention requirements—
Risk management programs under Clean Air Act; off-site consequence analysis information distribution; etc., 4021, 15254
Acute exposure guideline levels; values, 21940
Agency public involvement policy; review; comment request, 21755
Annual Compliance Assistance Activity Plan Inventory; comment request, 34190
Antimicrobial disinfectant and sanitizer pesticides; phenol resistance testing elimination, 34636
Approach for developing web accessible catalog of dose and risk models and their capabilities, 11010
Appropriations Acts (2000 and 2001 FYs) funding recipients; litigation and lobbying certification requirements, 30917
Combined Sewer Overflow Control Policy; Water-Quality Based Provisions, 364
Community and nontransient noncommunity public water systems operators; certification and recertification guidelines—
Operator Certification Expense Reimbursement Grants Program; State allocation methodology, 19939
Ecoregional nutrient criteria documents, 1671
Estuarine and Coastal Marine Waters: Bioassessment and Biocriteria Technical Guidance, 1674
Ferric ferrocyanide; preliminary administrative determination document on whether it is cyanide within meaning of toxic pollutants list, 7759, 14581, 29800
Granular pesticide products; acute toxicity data requirements, 9328
Great Lakes Water Quality Agreement; Great Lakes Strategy; meetings and comment request, 30187, 32808
National Coastal Condition Report; comment request, 7760
National Hazardous Waste Ombudsman and Regional Superfund Ombudsman Program, 365
National management measures to control nonpoint source pollution from forestry; technical guidance; comment request, 34190
National Organic Program; pesticide products meeting requirements; pesticide label identification, 21141
New Source Review Program; new utility and refinery generation capacity, energy efficiency, and environmental protection; review and report to President, 34191
Operator training grants; 2001 FY allocations, 14142
Organophosphate pesticides; worker risk mitigation; pesticide registration notice, 4024
Parametric probability distributions for exposure factors; development options, 8401
Particulate matter; air quality criteria; staff paper, 32621
Pesticide guidelines; plant commodity table; update, 7648
Pesticide product labels; first aid statements; format and content, 4025
Pesticide registrants—
Insect repellents; labeling restrictions for use on infants and children and food fragrance and color restrictions, 15868
Radionuclides; implementation guidance, 4826
Special projects and programs; grant and cooperative agreement awards; 2001 FY appropriations, 14143
State, local, and Tribal technical assistance for implementing revised 40 part 63, subpart E provisions, 29131
U.S. Climate Action Report, 15470

U.S. Greenhouse Gas Emissions and Sinks, Inventory: 1990-1999; comment request, 1674
Waste transfer stations; decision making manual; voluntary guide, 29132
Water quality; Stressor Identification Guidance Document, 13738
Wet milling; impact on Cry9C protein content in food; agency analysis, 17706
Senior Executive Service:
Performance Review Board; membership, 29133
Superfund; response and remedial actions, proposed settlements, etc.:
ABC One Hour Dry Cleaners Site, NC, 12780
Boro Wood Products Site, SC, 21976
BPS Inc. Site, TX, 12781
Copper Basin Mining District Site, TN and GA, 12781
Divex Site, SC, 33684
Economy Plating Co., Inc. Site, OH, 32809
Eramet Marietta, Inc., 16939
Frost Manufacturing Co. Site, WI, 28906
Hooper Sands Site, ME, 16939
Irvington Tire Fire Site, AL, 12781
Lehigh Portland Cement Co. Site, IA, 16232
Lenz Oil Services, Inc., Site, IL, 17709
Marina Cliffs/Northwestern Barrel Site, WI, 23924
Metalex Site, SC, 13738
Metro-Plating Site, MI, 15472
Motorola 52nd Street Site, AZ, 34192
Onondaga National Drum Site, NY, 9847
Petroleum Products Site, GA, 23925
Prewitt Abandoned Refinery Site, NM, 18631
Reeves Southeastern Site, FL, 13739
Rocky Flats Industrial Park Site, CO, 7760, 29945, 33684
San Fernando Valley Crystal Springs (Area 2) Site-Glendale Operable Units, CA, 29133
Service First Barrel and Drum Site, UT, 29322
Shore Refinery Site, TX, 34193
South Bay Asbestos Site, CA, 16675
Southern Asbestos Site, SC, 11030
Southern Cross Site, MO, 18250
Standard Auto Bumper Site, FL, 29801
Village Custom Radiator Site, FL, 17894
Whalehead Beach Site, GA, 29948
Woody Wilson Battery Site, NC, 1986
Superfund program:
Emergency Planning and Community Right-To-Know Act—
Report preparations; training courses, 12782
Prospective purchaser agreements—
Center Star Manufacturing Site, AL, 19482
Doc's Auto Salvage Site, MN, 15471
Exeter Site, VA, 15471
Master Metals, Inc., Site, OH, 13925
Metcoa Radiation Site, PA, 8234, 17708
Ward Transformer Site, NC, 4026
Toxic and hazardous substances control:
Chemical substances and mixtures; sunset date/status table, 32809
Interagency Testing Committee report—
Receipt and comment request, 17768
Lead-based paint activities in target housing and child-occupied facilities; State and Indian Tribe authorization applications—
Indiana, 16232
Michigan, 1986
Nebraska, 33685
Monomer acid and derivatives; chemical nomenclature correction for inventory purpose, 34193
New chemicals—
Receipt and status information, 9329, 9702, 10499, 12786, 17008, 17011, 19836, 19838, 27651, 27656, 33687, 33690
Test marketing exemption approvals, 30920, 30922
Premanufacture notices review, 7488
Test marketing exemption approvals, 18250, 18251
Water pollution; discharge of pollutants (NPDES):
Gulf of Mexico OCS operations—
Eastern portion; oil and gas extraction category; general permit, 14988, 18253
Western portion; oil and gas extraction category; general permit, 29948
State programs—
Maine, 12791
Texas—
Oil and gas extraction; coastal subcategory discharges; general permit, 6607
Water pollution control:
Clean Water Act—
Cadmium; aquatic life criteria document, 18935
Class II administrative penalty assessments, 12790, 18252, 30923
State Revolving Fund Program; labor standard provisions; settlement agreement, 7761
Marine discharges of vessel sewage, prohibition; petitions, etc.—
New York, 20989
Marine sanitation device standard; petitions—
Massachusetts, 28487
Missouri—
Continuing planning process; availability, 28488
National pollutant discharge elimination system (NPDES)—
Region VIII; facilities/operations that generate, treat, and/or dispose of sewage sludge by land application, landfill, and surface disposal; general permit, 793
Storm water multi-sector general permit for industrial activities, 1675, 16233, 19483
Total maximum daily loads—
Mermentau and Vermilion/Teche river basins, LA; determinations that TMDLs are not needed, 368, 15472, 18087, 28488, 28490
Water programs:
State and Tribal water quality standards; list of approvals; Internet repository, 29951
Water quality criteria:
Ambient water quality criteria—
Human health protection; methylmercury, 1344
Water supply:
Public water supply supervision program—
Alabama, 3580, 19952
Delaware, 370
North Carolina, 12795
South Carolina, 20990
Various States, 21143
Virginia, 1135
Underground injection control program—
Wyoming; substantial modification to State program, 8234

Environmental Quality Council

See Council on Environmental Quality

Equal Employment Opportunity Commission

PROPOSED RULES
Semi-annual agenda, 26284
NOTICES
Senior Executive Service:
Performance Review Board; membership, 2904

Executive Office of the President

See Council on Environmental Quality
See Management and Budget Office
See National Drug Control Policy Office
See National Education Goals Panel
See Presidential Documents
See Science and Technology Policy Office
See Trade Representative, Office of United States
See White House Office

Export Administration Bureau

RULES
Export administration regulations:
Entity list; revisions and additions—
China, Russia, and Israel, 24264
License Exception CTP revisions; high performance computers, U.S. export controls; January 10, 2001 Presidential Announcement implementation, 5443
Correction, 6465
Nuclear Suppliers Group; Brazil, Latvia, and Ukraine additions, etc., 18401
Yugoslavia; foreign policy export controls, 12845
Export licensing:
Commerce Control List—
Wassenaar Arrangement List of Dual-Use Items; implementation; microprocessors, graphic accelerators, and external interconnects; revisions, 18402
NOTICES
Agency information collection activities:
Proposed collection; comment request, 1947, 1948, 15074, 15217, 15218, 22517, 22518
Export privileges, actions affecting:
Cheng, George K., 18898
Diago, Michel V., 4796
Fajardo, Miguel Angel, 30162
Hashemi, Mahmood Reza, 16034
Optical Associates, Inc., 16442
Refinery Industries, Inc., 16035
Reyes, Randy, 6578
Rigolli, Peter, 6579
Tal Industries, Inc., 28419
Thane-Coat, Inc., et al, 17147
Imports:
Iron ore and semi-finished steel; national security investigation; hearings, 9067, 19917, 32315
Meetings:
Information Systems Technical Advisory Committee, 7462, 17683, 34613
Materials Processing Equipment Technical Advisory Committee, 13878, 27492
Materials Technical Advisory Committee, 11252, 29079
President's Export Council, 778, 18596
Regulations and Procedures Technical Advisory Committee, 10875, 29079
Sensors and Instrumentation Technical Advisory Committee, 8194, 20423
Transportation and Related Equipment Technical Advisory Committee, 7462, 20423
National Defense Stockpile:
Proposed disposal of excess commodities; market impact, 16036
Sales of palladium; market impact; comment request, 10875
Applications, hearings, determinations, etc.:
Ames, Maria Del Rosario Cases, 10666

Export-Import Bank

NOTICES
Agency information collection activities:
Proposed collection; comment request, 21976

Submission for OMB review; comment request, 11168, 34637, 34660
Meetings:
Advisory Committee, 13739, 29801
Sub-Saharan Africa Advisory Committee, 18089

Family Support Administration

See Child Support Enforcement Office

Farm Credit Administration

RULES
Farm credit system:
Disclosure to shareholders—
Annual reporting requirements, 14299, 21064
Eligibility and scope of financing for farm-related service businesses and non-farm rural homeowners, 28641
Federal Agricultural Mortgage Corporation; risk-based capital requirements, 19048
Effective date, 28361
Funding and fiscal affairs, loan policies and operations, and funding operations—
Stock issuances, 16841, 26785
Organization—
Stock issuances, 16841, 26785

PROPOSED RULES
Farm credit system:
Disclosure to shareholders—
National charters; requirements, 10639, 15814
General provisions—
National charters; requirements, 10639, 15814
Organization—
National charters; requirements, 10639, 15814
Semi-annual agenda, 26472

NOTICES
Meetings; Sunshine Act, 1988, 7906, 10887, 13316, 18632, 23926, 27968, 33085

Farm Service Agency

RULES
Program regulations:
Farm Service Agency guaranteed loans; loan limitations and cash flow requirements, 7565
Loans to Indian Tribes and tribal corporations, 1563
Effective date delay, 8886
Low-documentation direct operating loan (Lo-Doc) regulations; implementation, 1570
Water and Waste Disposal Programs Guaranteed Loans, 23135
Special programs:
Dairy Indemnity Payment Program, 2800

NOTICES
Agency information collection activities:
Proposed collection; comment request, 2874, 18894, 23662, 29282
Meetings:
Beginning Farmers and Ranchers Advisory Committee, 30403
Interim National Drought Council, 3537, 29762
National Drought Council, 15827
President's Commission on Improving Economic Opportunity in Communities Dependent on Tobacco Production While Protecting Public Health, 9064, 13873, 20421
United States Warehouse Act implementation, 3537
Reports and guidance documents; availability, etc.:
President's Commission on Improving Economic Opportunity in Communities Dependent on Tobacco Production While Protecting Public Health—
Report publication and public briefings, 21117

Federal Accounting Standards Advisory Board

NOTICES
Hearings, 17174
Meetings, 9332
Reports and guidance documents; availability, etc.:
Obligations and net cost of operations; reconciliation requirements change, 20659
Reporting corrections of errors and changes in accounting principles, 24138
Statements of standards issuances, 16940

Federal Aviation Administration

RULES
Air carrier certification and operations:
Commuter operator requirements; technical amendment, 21065
Emergency exits; technical amendment, 20739
Emergency medical equipment; automated external defibrillators on aircraft; requirements, 19028
Correction, 28036, 31146
Flight crewmember flight time limitations and rest requirements; enforcement policy, 27548
Correction, 28369, 29888
Flight data recorder requirements; exemptions and exceptions, 30310
Service difficulty reports; effective date delay, 21626
Aircraft products and parts; certification procedures:
Changed products; type certification procedures; comment disposition, 29416
Airmen certification:
Advanced Qualification Program; correction, 31145
Airspace:
Special use airspace; prohibited area established over Crawford, TX, residence of President of United States, 16391
Air traffic operating and flight rules, etc.:
Emergency locator transmitters; correction, 16316
Grand Canyon National Park, AZ; special flight rules in vicinity—
Special flight rules area and flight free zones; modification of dimensions, 1002, 16582
Parachute operations, 23543
Airworthiness directives:
Aerospatiale, 19381, 20904
Aerostar Aircraft Corp., 20902
Agusta S.p.A., 10185
Airbus, 1031, 3861, 4649, 4656, 4658, 10570, 10957, 16111, 17490, 17495, 18045, 20379, 20907, 20912, 21074, 21859, 22432, 22908, 23838, 31143, 34088, 34100, 34530
Air Tractor, Inc., 27014, 29900
American Champion Aircraft Corp., 9635, 30307
BAe Systems (Operations) Ltd., 267
Bell, 8759, 9031, 9908, 10355, 10361, 13635, 15623, 19850, 22913, 33019, 34104, 34108
BMW Rolls-Royce GmbH, 3448, 14826
Boeing, 6449, 7568, 7576, 8077, 8085, 10359, 10571, 10951, 13227, 13229, 13424, 15326, 16116, 17487, 17492, 18523, 20194, 20380, 20383, 20387, 20733, 21069, 21071, 21077, 21851, 21855, 22910, 23538, 23836, 28648, 31124, 31129, 31131, 31135, 31141, 31527, 31836, 32530, 32531, 33016, 33170, 33459, 34091, 34094, 34098, 34526
McDonnell Douglas, 31121
Bombardier, 6454, 8081, 10187, 10960, 11105, 12724, 16114, 17506, 20377, 27591, 30305, 32895, 33168
Britax Sell GmbH & Co., 29467
British Aerospace, 263, 264, 3859, 4645, 4647, 10953, 10955, 10962
Cessna, 9027, 16846, 17345, 18521, 21278
CFM International, S.A., 8165, 12726, 23541, 29689
Construcciones Aeronauticas, S.A. (CASA), 7575, 22915, 32729, 33014
Dassault, 4651, 32896, 34085
DG Flugzeugbau GmbH, 14304, 18047
Dornier, 5, 265, 10963, 20737, 21276, 31835, 34090
Dowty Aerospace Propellers, 15022, 17508
Eagle Aircraft Pty. Ltd., 23834
Empresa Brasileira de Aeronautica S.A. (EMBRAER), 8082, 8756, 11103, 17348, 24049, 26785, 28646, 32728, 34083
Eurocopter Deutschland GmbH, 1, 6453
Eurocopter France, 13232, 13413, 14301, 15621, 34103, 34106
Fokker, 18721
General Electric Aircraft Engines, 28364
General Electric Co., 13418, 16599, 26787, 27017, 27592, 32533, 32535, 33166
Gulfstream, 1829, 20734, 34532
Hartzell Propeller Inc., 17806, 28651
Honeywell, 28361
Industrie Aeronautiche e Meccaniche, 7
Israel Aircraft Industries, Ltd., 8754
JanAero Devices, 19718
Kaman Aerospace Corp., 34102
Learjet, 10353, 19387, 31837
Lockheed, 21072, 21081
McDonnell Douglas, 2, 1574, 13414, 15785, 16105, 16107, 17499, 18527, 18870, 20914, 20915, 20917, 20918, 20920, 21853, 23840, 28643, 28651, 29470, 33017, 33460
MD Helicopters Inc., 6451, 19383
New Piper Aircraft, Inc., 17341, 31525
Piaggio Aero Industries S.p.A., 14310
Pilatus Aircraft Ltd., 1255, 8079, 14306, 30300
Pratt & Whitney, 9029, 13010, 13416, 15024, 21083
Raytheon, 1253, 8750, 10356, 12723, 20192, 30296, 30302, 33013, 34096
Rolladen Schneider Flugzeugbau GmbH, 6446, 27854
Rolls-Royce Corp., 21067
Rolls-Royce Deutschland GmbH, 8752
Saab, 17497, 18525, 34087
Short Brothers, 8167
Sikorsky, 4654, 8507, 13422, 22431, 27449
SOCATA-Groupe AEROSPATIALE, 2212, 12729, 14308, 16844
Stemme GmbH & Co., 1827
Turbomeca S.A., 20910, 23155, 33164
Valentin GmbH, 16103
Airworthiness standards:
European Joint Aviation requirements; transport category airplanes—
Hydraulic systems standards revision to harmonize with European standards, 27396
Rotorcraft; limit pilot forces and torques, 23538

Special conditions—
Airbus Industrie A300 airplanes, 11527
Ayres Corp. Model LM 200 Loadmaster airplane, 18186
Boeing Model 777-200 series airplanes, 26972
Bombardier Inc. Model CL-600-1A11 airplanes, 22426
Cessna Aircraft Co. Model 500, 550, S550, and 560 series airplanes, 19847
Dessault Aviation Mystere-Falcon 50 airplanes, 261
Diamond Aircraft Industries GmbH; Model DA 40 airplane, 30649
Gulfstream Aerospace Corp. G-1159 airplanes, 12843
Gulfstream Model G-V airplanes, 32717
Honeywell International, Inc.; Boeing Model 747-300 series airplanes, 8162
Learjet Model 55 and 55B series airplanes, 15020
Lockheed-Georgia Model 1329-25, etc., airplanes, 22428
McDonnell Douglas Model DC-8-71/-73/-73F series airplanes, 17804
Transport category airplanes—
Airplane operating limitations and content of airplane flight manuals; revisions; FAR/JAR harmonization actions, 34014
Landing gear shock absorption test requirements, 27390
Class D airspace, 1033, 10811, 11529, 11530, 15991, 17351, 19852, 20389, 32735
Class E airspace, 1033, 1831, 2214, 2801, 6456, 6457, 6458, 8168, 8170, 8171, 8172, 8173, 8357, 8358, 8359, 8361, 8362, 8363, 8364, 8365, 9903, 9909, 9911, 9912, 10190, 10812, 11530, 11531, 12731, 13011, 15027, 16118, 16120, 16848, 16849, 16850, 17352, 18187, 18528, 18529, 19082, 19083, 19852, 19853, 20587, 21280, 21639, 23557, 23558, 23560, 28368, 29017, 29018, 29019, 29691, 32537, 32731, 32732, 32733, 32734, 32735, 32736, 32737, 33173, 33174, 33829
Colored Federal airways, 9912
Commercial space transportation:
Civil penalty actions, 2176
Effective date delay, 9509
IFR altitudes, 9914, 18530, 30057
Jet routes, 6456, 9912, 9913, 34109
Procedural rules:
Flight Operational Quality Assurance programs; voluntarily submitted information protection, 33792
Standard instrument approach procedures, 2802, 2803, 9915, 9917, 9919, 9921, 9923, 9925, 11532, 11534, 14312, 14314, 15992, 15993, 15995, 18533, 20389, 20391, 22435, 22437, 27450, 27452, 29691, 29693, 33632, 33634, 34357, 34358, 34360
Transport airplane fuel tank system design review, flammability reduction, and maintenance and inspection requirements, 23086
VOR Federal airways, 9912, 9913, 11230, 18050

PROPOSED RULES

Air carrier certification and operations:
Antidrug and alcohol misuse prevention programs for personnel engaged in specified aviation activities; amendments conforming to DOT rule, 21494
National parks air tour management, 21264
Air traffic operating and flight rules, etc.:
Sole radio navigation system; minimum certification standards; withdrawn, 33215
Airworthiness directives:
Aerospatiale, 17101, 18882, 20768, 20946, 20957, 21699
Agusta S.p.A., 33651
Airbus, 1610, 1612, 1917, 1919, 10234, 10382, 12913, 13221, 15365, 17125, 17127, 20948, 20952, 21291, 21292, 21294, 21697, 21893, 22478, 26815
BAe Systems (Operations) Ltd., 20766, 21703, 30103
Bell, 13858, 14865, 17105, 17641, 18884, 33649
Bell et al., 6494
Boeing, 3515, 3521, 7433, 10384, 10387, 10390, 10393, 10972, 10974, 13184, 13192, 13195, 13198, 13201, 13204, 13210, 13213, 13216, 13219, 14094, 14096, 14867, 15662, 15670, 15814, 17091, 17115, 17118, 17121, 17123, 18878, 18880, 20111, 20114, 20218, 20763, 20950, 21700, 24304, 24306, 26819, 29514, 30105, 30109, 30112, 30114, 34128, 34130, 34377, 34591
Bombardier, 1057, 6495, 10232, 10238, 16156, 17094, 17097, 18877, 28402
British Aerospace, 10976
Cessna, 1273, 6499, 9779
CFE Co., 30341
Construcciones Aeronauticas, S.A. (CASA), 6497, 15363, 18573
Dassault, 19727
DG Flugzeugbau GmbH, 1607
Dornier, 17099, 18575, 22484, 22486
Eagle Aircraft Pty. Ltd., 59
Empresa Brasileira de Aeronautica S.A. (EMBRAER), 3511, 15667, 21107
Eurocopter France, 18416, 23632, 28133, 31189
Fairchild, 29268
Fokker, 3518, 22479, 31192, 34132, 34134
GE Aircraft Engines, 21898
General Electric Co., 12443, 14348, 27475, 31569, 33214
Gulfstream, 10378, 30343
Honeywell International, Inc., 14345, 14346, 21896, 31566, 32591
Israel Aircraft Industries, Ltd., 20409
Kaman Aerospace Corp., 13269
Learjet, 15362
Lockheed, 20760, 20954
Marathon Power Technologies Co., 10241
McDonnell Douglas, 10243, 10380, 10842, 10844, 10846, 10849, 10851, 10853, 10855, 10857, 10858, 10970, 13187, 13189, 13207, 15664, 15666, 15817, 20116, 26817, 30095, 30097, 30099, 30101, 30345, 31194, 32276, 34593
PIAGGIO AERO INDUSTRIES S.p.A., 61
Pilatus Aircraft Ltd., 57, 13271
Pratt & Whitney, 12440, 16017, 27914
Raytheon, 10226, 10236, 16418, 16422, 17103, 22482, 30093, 30107
Robinson Helicopter Co., 33653
Rockwell Collins, Inc., 1054
Rolladen Schneider Flugzeugbau GmbH, 10230
Rolls-Royce Corp., 11126, 28850
Saab, 3516, 21892, 34589
Sikorsky, 8184, 15062, 18886
SOCATA-Groupe AEROSPATIALE, 64, 1271
Standard provisions added and part revised, 3382, 10360
Correction, 12834
Airworthiness standards:
Special conditions—
Ayres Corp. Model LM 200 Loadmaster airplane, 6492, 23199
Boeing Model 777-200 series airplanes, 14504
Gulfstream Model GV airplanes, 15203, 18214
Transport category airplanes—
Airspeed indicating system requirements, 26948
Electrical cables, 26942
Electrical installation, nickel cadmium battery installation, and nickel cadmium battery storage, 27582
Electrical system components; fire protection, 26964
Electronic equipment; design and installation, 26956
Class D airspace, 9986, 19907, 21296, 29056, 29057, 30117, 30118, 30119, 30120, 32781
Class E airspace, 1921, 2850, 3886, 3887, 7435, 8772, 8773, 9987, 9988, 9989, 10860, 10861, 12741, 17825, 17826, 17827, 18575, 18577, 18578, 18736, 18737, 19908, 19909, 22196, 22489, 22490, 29056, 29057, 29058, 29516, 31196, 32593, 32781
Colored Federal airways, 9990
Commercial space transportation:
Licensing and safety requirements for launch, 10979
Correction, 9635
Jet routes, 30654
Restricted areas, 18055
VOR Federal airways, 30654
Workplace drug and alcohol testing programs; amendments conforming to DOT rule, 21492

NOTICES

Advisory circulars; availability, etc.:
Aircraft products and parts—
In-service inspection of safety critical turbine engine parts at piece-part opportunity, 15519
Airplane propellers, vibration and fatigue evaluation; and fatigue limit tests and composite blade fatigue substantiation, guidance material, 8460
Bird ingestion certification standards, 8461
Design dive speed, 4051
Flightcrew procedures during taxi operations, 8254
Fuel tank ignition source prevention guidelines and fuel tank flammability minimization, 23753
High energy turbine engine rotors; damage tolerance, 4051
Normal, utility, acrobatic, and commuter category airplanes; compliance methods; systems and equipment guide; policy statement; comment request, 14243
Pilot and flightcrew procedures during taxi operations and single pilot operations, 8146
Pressurized fuselages; damage tolerance assessment of repairs, 9621
Taxi, takeoff, and landing roll design loads, 4051
Transport category airplanes—
Electrical equipment and installations, 27589
Electrical system fire and smoke protection, 26970
Flight test guide for certification, 26905
Windows, windshields, and mounting structures; certification requirements, 33122
Aeronautical land-use assurance; waivers:
Anderson Regional Airport, SC, 30041
Chiriaco Summit Airport, CA, 8461
Desert Center Airport, CA, 8461
Detroit City Airport, MI, 20020
Fallbrook Community Airport, CA, 10930
Fort Worth Meacham International Airport, TX, 13119
Gainesville Municipal Airport, TX, 10045
General Mitchell International Airport, WI, 16311

Kittitas County Airport, WA, 20705
Manassas Regional Airport, VA, 21810
Manchester Airport, NH, 14426, 21431
McGregor Executive Airport, TX, 2039
Monroe Municipal Airport, LA, 8839
Shafter Airport, CA, 10931
Smyrna Airport, TN, 22629
Springfield-Beckley Municipal Airport, OH, 20847
Springfield-Branson Regional Airport, MO, 27744
Tri-State Airport, WV, 13367
University of Oklahoma Westheimer Airport, OK, 27542
Walterboro Municipal Airport, SC, 33990
Willoughby Lost Nation Municipal Airport, OH, 3642, 20847
Agency information collection activities:
Proposed collection; comment request, 10558, 20848, 21037
Submission for OMB review; comment request, 392, 14426, 16518, 17990, 23313, 29854
Airport noise compatibility program:
Camarillo Airport, CA, 28216
Cincinnati/Northern Kentucky International Airport, KY, 2035
Dillingham Airfield, Mokuleia, HI, 17594
Hilo International Airport, HI, 27744
Noise exposure maps—
Colorado Springs Airport, CO, 10932
Gerald R. Ford International Airport, MI, 4051
Orland International Airport, FL, 21810
Phoenix Sky Harbor International Airport, AZ, 16086
Port Columbus International Airport, OH, 18348
Sarasota-Bradenton International Airport, FL, 2036
Williams Gateway Airport, AZ, 13118
Airport Privatization Pilot Program; applications:
Niagara Falls International Airport, NY, 13366, 14616
Air traffic operating and flight rules, etc.:
Grand Canyon National Park, AZ; special flight rules in vicinity—
Commercial air tour limitation, 1006
Commercial routes, 2947, 16585
High density traffic airports; slot allocation and transfer method; policy statement, 10931
Aviation Rulemaking Advisory Committee; task assignments, 14427, 14428, 16087, 16088, 16089, 30499, 30500, 31272, 31273
Civil penalty actions; Administrator's decisions and orders; index availability, 7532
Committees; establishment, renewal, termination, etc.:
Aircraft Repair and Maintenance Advisory Committee, 17991
Aviation Rulemaking Advisory Committee, 13119, 13120
National Parks Overflights Advisory Group, 14429, 32974
RTCA, Inc., 16700
Environmental statements; availability, etc.:
Cal Black Memorial Airport, UT, 9408, 17991
Chicago Terminal Airspace Project, IL, 393
Hartsfield Atlanta International Airport, GA, 2038
Indianapolis International Airport, IN, 15159, 34508
Licensed launches, 30041
Sarasota Bradenton International Airport, FL, 15316
Sea Launch L.P.; launch operator license or launch specific licenses issuance, 27543
Environmental statements; notice of intent:
Juneau International Airport, AK, 29855
New York/New Jersey/Philadelphia Metropolitan Airspace Redesign Project; scoping meetings, 6748
Norfolk International Airport, VA, 34508
Phoenix Sky Harbor International Airport, AZ, 14430
San Diego International Airport-Lindbergh Field, CA, 33294
Exemption petitions; summary and disposition, 4052, 4053, 6750, 6751, 8254, 8839, 8841, 10339, 11091, 11351, 11352, 13121, 14430, 15159, 15160, 15161, 15520, 16090, 16091, 16092, 16701, 17464, 17992, 18153, 18681, 19283, 20022, 20514, 20849, 21431, 22629, 22630, 23753, 27194, 27544, 29201, 29202, 30261, 31962, 32975, 34509, 34510
Grants and cooperative agreements; availability, etc.:
Airport Improvement Program, 8146
Military Airport Program, 7529
High density airports; takeoff and landing slots, slot exemption lottery, and slot allocation procedures:
International slots for winter 2001 scheduling season; submission deadline, 19284
LaGuardia Airport, NY—
Alternative policy options, 31731, 33123
Lottery slot exemptions; comments disposition, 10933
Meetings:
Aging Transport Systems Rulemaking Advisory Committee, 2039, 8842, 9408, 10339, 18349, 29203
Aircraft Repair and Maintenance Advisory Committee, 26906
Air Traffic Procedures Advisory Committee, 14431, 32861
Automatic Dependent Surveillance-Broadcast; link decision, 28015
Aviation Rulemaking Advisory Committee, 4887, 8842, 14617, 14618, 20023, 23313, 29205, 30261, 32409
Aviation Security Advisory Committee, 17595, 31274
Commercial space launch and reentry activities; liability and risk-sharing, 15520, 18843
Commercial Space Transportation Advisory Committee, 17992
Field Approval Process, 6752, 31748
Fire and Cabin Safety Research International Conference, 31964, 33134
Informal airspace workshops, 13995
Research, Engineering, and Development Advisory Committee, 13996, 15316
RTCA, Inc., 2949, 7840, 8844, 9622, 9623, 10934, 11354, 13121, 14431, 14619, 15316, 15524, 16519, 16702, 17993, 23754, 27194, 27195, 28015, 28016, 28592, 33123, 33124, 33125
Santa Ana, CA; Class C airspace area, 13122
Organization, functions, and authority delegations:
Scottsdale and Phoenix, AZ; Flight Standards District Office; division, 32661
Passenger facility charges; applications, etc.:
Alpena County, MI, et al., 33125
Alpena County Regional Airport, MI, 15524
Bert Mooney Airport, MT, 11628
Bradley International Airport, CT, 2040, 4054
Calcasieu Parish Airport Authority, LA, et al., 13122
Central Illinois Regional Airport, IL, 30977
Charlottesville-Albemarle Airport, VA, 30261
Cheyenne Airport, WY, 2040
Chicago O'Hare International Airport, IL, et al., 8843
Chico Municipal Airport, CA, 22631
Cincinnati/Northern Kentucky International Airport, KY, 4888
Clinton County Airport, NY, 10046
Dallas-Fort Worth Airport Board, TX, et al., 31965
Dallas-Fort Worth International Airport, TX, 8843
Del Norte County, Crescent City, CA, et al., 1180
Delta County Airport, MI, 30977
Eagle County Regional Airport, CO, 22631
Easterwood Field, TX, 13125
Ford Airport, MI, 7550
Fort Lauderdale-Hollywood International Airport, FL, 8462
Hall County Airport Authority, NE, et al., 20023
Hartsfield Atlanta International Airport, GA, 15524
Hattiesburg-Laurel Regional Airport Authority, MS, et al., 22632
Houghton County Memorial Airport, MI, 31971
Indianapolis International Airport, IN, 2041
Jackson Hole Airport, WY, 1182
Juneau International Airport, AK, 15161, 15525, 31972
Key West International Airport, FL, 17993
Lebanon Municipal Airport, NH, 27745
Lehigh Valley International Airport, PA, 10559
Lewiston-Nez Perce County Regional Airport, ID, 26906
Little Rock National Airport, AR, 20705
Long Island MacArthur Airport, NY, 7550
Mahlon Sweet Field, OR, 6752
Manchester Airport, NH, 4055
MBS International Airport, MI, 20706
Meadows Field Airport, CA, 4888
Melbourne International Airport, FL, 16519
Midland International Airport, TX, 11629
Milwaukee County, WI, et al., 9623
Modesto City-County-Harry Sham Field, CA, 20850
Monterey Peninsula Airport, CA, 27746
North Bend Municipal Airport, OR, 2042, 29205
Pago Pago International Airport, American Samoa, 20515
Pellston Regional Airport of Emmet County, MI, 32861
Pittsburgh International Airport, PA, 32862
Pocatello Regional Airport, ID, 20026
Reno/Tahoe International Airport, NV, 13996
Richmond International Airport, VA, 15526
Rogue Valley International-Medford Airport, OR, 10046
San Antonio International Airport, TX, 34312
San Francisco International Airport, CA, 26907
San Jose International Airport, CA, 10047, 20516, 26908
Sheridan County Airport, WY, 33295
St. George Municipal Airport, UT, 30042
Texarkana Regional Airport, AR, 34313
Tri-State Airport, WV, 31972
Tweed-New Haven Airport, CT, 20707
University of Oklahoma Westheimer Airport, OK, 10048
Valdosta Regional Airport, GA, 17596
Walker Field Airport, CO, 22635
Yakima Air Terminal-McAllister Field, WA, 24417
Yeager Airport, WV, 16972, 21038
Yellowstone Regional Airport, WY, 28217
Reports and guidance documents; availability, etc.:
Aircraft Materials Fire Test Handbook use; comment request, 11197
All-electrical attitude, altitude, direction, and airspeed systems using battery standby power; policy statement, 33736

Automatic pilot (control wheel steering); applications for Part 23/CAR 3 airplanes, 14432
Blade containment and rotor unbalance tests; structural dynamic analysis methods, 15526
Fire prevention requirements and fuel system leakage evaluation; policy statement, 15162
Flight deck certification; applicant's human factors methods of compliance; review; policy statement, 27196
Ignition systems on turbine powered aircraft engines; airworthiness certification standards; policy statement, 2043, 15162
Improving flightcrew awareness during autopilot operation, 13113
In-flight operation of propellers at pitch settings below flight regime for 14 CFR Part 23/CAR 3 airplanes; policy statement, 2949
Normal, utility, acrobatic, and commuter category airplanes—
Automatic pilot (control wheel steering) applications for part 23/CAR 3 airplanes, 4055
Repair design approvals between FAA and Transport Canada Civil Aviation; reciprocal acceptance; policy statement; comment request, 9747
Seat certification; industry standards use; policy statement, 33736
Structural dynamic analysis methods for blade containment and rotor unbalance tests; policy statement, 2043
Thrust management systems; type certification assessment; policy statement, 32410
Time limited dispatch of engines fitted with full authority digital engine control systems; policy statement, 2043
Turbine powered, normal, utility, acrobatic, and commuter category airplanes; engine ingestion requirements; policy statement, 1182
Technical standard orders:
Gas turbine auxiliary power units, 6753

Federal Bureau of Investigation

NOTICES

Agency information collection activities:
Proposed collection; comment request, 7943
Submission for OMB review; comment request, 6675, 17440, 20481
Committees; establishment, renewal, termination, etc.:
Criminal Justice Information Services Advisory Policy Board, 13783
Meetings:
Criminal Justice Information Services Advisory Policy Board, 22261
National Crime Prevention and Privacy Compact Council, 2939, 16497
Privacy Act:
Systems of records, 6633

Federal Communications Commission

RULES

Common carrier services:
Agency competitive bidding authority, 33
Correction, 21287
Effective date, 12437
Commercial mobile radio services and personal communications services; minor editorial amendments, 10967
Commercial mobile radio services—
Calling party pays service offering; reconsideration petition denied, 22445
Communications Assistance for Law Enforcement Act; implementation; telecommunications carrier interceptions; reconsideration petitions, 22446
Digital television broadcasting—
740-806 MHz band; conversion to digital television, 17638
Equipment authorization process streamlining; implementation of mutual recognition agreements and GMPCS memorandum of understanding, 27600
Federal-State Joint Board on Universal Service—
Children's Internet Protection Act; implementation, 19394, 22133
Contributions based on current or prior-year revenues; reconsideration petition denied, 16144
Contributions to Federal universal service support mechanisms; reporting and recordkeeping requirements, 16145, 19098
Jurisdictional separations reform and referral, 33202
Rural high-cost universal service; Multi-Association Group plan, 30080, 34581
Interconnection—
Arbitration procedures, 8519
International interexchange marketplace policy and rules; biennial regulatory review, 16874
Interstate, interexchange marketplace; telecommunication services, enhanced services, and customer premises equipment; bundling restrictions eliminated, 19398
Local telecommunications markets; competitive networks promotion, 2322
Numbering resource optimization, 9528
Effective date, 11236
Over-the-air reception devices placement restrictions and telecommunications network demarcation point definition, 28841
Paging services; competitive bidding; clarification, 15041
Personal communications services—
Installment payment financing for PCS licensees; reconsideration petitions denied, 9773
Narrowband rules; modifications; competitive bidding, 29911
Satellite communications—
Blanket licensing for small aperture terminals in C-band and routine licensing of 3.7 meter transmit and receive stations at C-band, 31557
Fixed satellite service and terrestrial system in Ku-band, 10601, 15641
Space and earth station application and licensing procedures; special temporary authorization application; correction, 9973
Tariffs—
Competitive local exchange carriers; access charge reform, 27892, 28774
Telecommunications Act of 1996; implementation—
Customer proprietary network information and other customer information; telecommunications carriers' use; effective date, 7865
Directory listing information provision, 10965
Local competition provisions; intercarrier compensation for Internet service provider-bound traffic, 26800
Pay telephone reclassification and compensation provisions; RBOC/GTE/SNET payphone coalition petition for clarification, 21105
Unauthorized changes of consumers' long distance carriers (slamming); 2000 biennial review of policies and rules, 12877, 16151, 17083, 28117, 30334, 33208
Wireline services offering advanced telecommunications capability; deployment and local competition provisions; petitions granted or denied, 9035
Terminal equipment, connection to telephone network—
Customer premises equipment; technical criteria and registration streamlining; biennial review, 7579, 23625
Universal service; audit controls; CFR correction, 30334
Wireless telecommunications services—
746-764 and 776-794 MHz bands; service rules, 9035, 10374, 21287
N11 codes and other abbreviated dialing arrangements, 9674
Wireline services offering advanced telecommunications capability; deployment; reconsideration denied, 2335
Digital television stations; table of assignments:
Arkansas, 3883, 28399, 29724
California, 9039, 28400, 29725
Florida, 31561
Illinois, 29723
Indiana, 9036
Kentucky, 11118
Louisiana, 12895
Maine, 13855
Montana, 22448, 28399, 31560
Nebraska, 13855
Nevada, 9038, 13856
New Jersey, 29725
New Mexico, 20607
New York, 9037
North Carolina, 2336, 18733
Ohio, 29724
Oklahoma, 31560
Oregon, 20607
Pennsylvania, 9038
South Carolina, 11118
South Dakota, 11117, 12894
Tennessee, 11117
Texas, 9036, 20608, 29725
Virginia, 9038
West Virginia, 13855
Wisconsin, 12894
Wyoming, 9037
Frequency allocations and radio treaty matters:
33-36 GHz for Federal government use, 11113
50.2-50.4 and 51.4-71.0 realignment, 7402
Organization, functions, and authority delegations:
Local and State Government Advisory Committee; formalized structure and responsibilities, 8090
Practice and procedure:
Formal complaints filed against common carriers, 16611

Impermissible State and local regulation of personal wireless service facilities regarding radio frequency emissions; relief requests; review procedures, 3499
Effective date, 32580
Telecommunications Act of 1996; implementation—
Pole attachments; rules and policies; reconsideration petitions, 34569
Radio and television broadcasting:
Experimental broadcast stations; multiple ownership rule eliminated, 18570
Radio broadcasting:
AM broadcasters using directional antennas; performance verification; regulatory requirements reduction, 20752
Digital broadcast television; transition issues, 9973
Dual network rule; amendment, 32242
Low power FM radio service; creation and operation, 23861
Noncommercial educational broadcast station applicants; comparative standards reexamination, 3884, 15353
Radio technical rules; streamlining; 1998 biennial regulatory review; correction, 8149
Station license period; CFR correction, 15800
Radio frequency devices:
Digital device emissions, 19097
Direct sequence spread spectrum systems operating in 2.4 GHz band; equipment certification application, 31556
Scanning receivers; further ensurance against receiving cellular radio signals, 32580
Radio services, special:
Amateur services—
Commercial operator license telegraphy requirements, etc., 20751
Aviation services—
Advanced digital communications accommodation in 117.975-137 MHz frequency band and flight information services implementation in 136-137 MHz frequency band, 26796
Fixed microwave services—
24 GHz service; licensing and operation, 11113
Personal radio services—
218-219 MHz service; regulatory flexibility, 9212
Private land mobile radio services—
700 MHz public safety band; operational, technical, and spectrum requirements, 10632
800 MHz frequency band; specialized mobile radio systems future development; reconsideration petition denied, 30335
800 MHz specialized radio service (SMR); future development, etc., 13022
Exclusivity and frequency assignment policies; modification and examination, 32778
Exclusivity and frequency assignments policies; examination; revision, 8899
Wireless telecommunications services—
24 GHz service; licensing and operation; reconsideration petitions denied, 29722
Radio stations; table of assignments:
Alabama, 14862, 16882
Alaska, 30335
Arizona, 12895, 16882, 21680, 29237
Arkansas, 18734
California, 10968, 16882, 26808, 27040
Colorado, 12896, 17815, 26806
Florida, 15801
Georgia, 8520, 14862, 26807, 27040, 27041
Idaho, 29726
Illinois, 17814, 33902
Iowa, 15044
Kentucky, 15642, 29236
Louisiana, 18734, 30091
Maine, 30090
Maryland, 30092
Michigan, 29237
Minnesota, 27042
Mississippi, 9675, 31561
Missouri, 15801, 21681, 22449, 22450, 26806, 29237
Montana, 29726
Nebraska, 15044, 26806
New York, 17814
North Carolina, 737
Ohio, 33902
Oklahoma, 21681
Oregon, 9676
Pennsylvania, 27041, 33902
Puerto Rico, 22450
South Dakota, 7865
Tennessee, 15642, 26807
Texas, 11119, 21680, 26807, 30091
CFR correction, 19402
Various States, 7589, 10631, 12896, 18570, 20608, 30826
Vermont, 22449, 33902
CFR correction, 19402
Virginia, 737, 30092
Washington, 21679
Wisconsin, 17814
Wyoming, 7865
Regulatory fees; waivers, reductions, and deferrals; correction, 6483
Television broadcasting:
Broadcast television; national ownership rule compliance; reconsideration petition denied, 8176
Children's television programming reports; filing requirement extension; effective date, 11237
Class A television service establishment, 21681
Digital broadcast television; transition issues, 9973
Digital television broadcast signals; carriage of transmissions by cable operators, 16533
Dual network rule; amendment, 32242
Low Power Television Digital Data Services Pilot Project; implementation, 29040
Multiple ownership; national audience reach; CFR correction, 19891
Noncommercial educational broadcast station applicants; comparative standards reexamination, 15353
Ownership attribution rules, 9962
Correction, 12897
Satellite Home Viewer Improvement Act implementation; broadcast signal carriage and retransmission consent issues, 7410
Correction, 34581
Effective date, 34582
Satellite stations; review of policy and rules, 9039
Video programming; video description for individuals with visual disabilities; implementation; reconsideration petitions, 8521
Correction, 16618
Wireless telecommunications services—
740-806 MHz band clearing; conversion to digital television, 10204
Television stations; table of assignments:
Louisiana, 18734

PROPOSED RULES

Common carrier services:
Agency competitive bidding authority, 86
Americans with Disabilities Act; implementation—
Telecommunications relay services; coin sent-paid calls, 18059
Commercial mobile radio services—
Spectrum aggregation limits; biennial regulatory review, 9798, 10567
Wireless enhanced 911 compatibility; call back capability, 31878
Computer III further remand proceedings; Bell Operating Co. enhanced services provision; record update and refresh, 15064
Consumers long distance carriers; unauthorized changes; 2000 biennial regulatory review, 8093
Earth station license applications; biennial regulatory review (2000 FY), 1283
Federal-State Joint Board on Universal Service—
Carrier contributions to universal service fund and manner in which costs are recovered from customers; reform, 28718
Children's Internet Protection Act; implementation, 8374
Local telephone service competition status and advanced telecommunications capability (broadband) deployment, 10413
Non-price cap incumbent local exchange carriers and interexchange carriers; interstate services regulation; Multi-Association Group plan, 34603
Rural universal service support mechanism; reform plan, 7867
Schools and libraries; internal connections; discount allocations, 23204
Incumbent local exchange carriers—
Accounting and ARMIS reporting requirements; comprehensive review (Phase 2), 33938
Depreciation requirements review; 1998 biennial regulatory review; petition denied, 9681, 13690
Intercarrier and reciprocal compensation, 28410
Interconnection—
Unbundled network elements use to provide exchange access service, 8555, 13279
Local telecommunications markets; competitive networks promotion, 1622
Non-price cap incumbent local exchange and interexchange carriers; Multi-Association Group plan for interstate services regulation; rulemaking petition, 7725
Numbering resource optimization, 9535
Public mobile services—
Cellular radiotelephone service; biennial regulatory review, 31589
Satellite communications—
Direct broadcast satellite service; non-conforming use of spectrum, 8774
Non-geostationary satellite orbit, fixed satellite service in Ku-band; policies and service rules, 30361, 34140
Tariffs—
Competitive local exchange carriers; access charge reform, 27927
Telecommunications Act of 1996; implementation—
Wireline services offering advanced telecommunications capability; deployment and local competition provisions, 9058
Wireless telecommunications services—
698-746 MHz spectrum band (television channels 52-59); reallocation and service rules, 19106
Rural service areas licensing; competitive bidding rules, 14104
Satellite services; 911 requirements, 3960

Digital television stations; table of assignments:
Arkansas, 12748, 12750, 12751
California, 9061, 10982
Florida, 12752
Georgia, 2396
Idaho, 12752
Kansas, 34400
Kentucky, 20620
Minnesota, 32296
Mississippi, 12749
Montana, 8557, 9062
New Jersey, 12750
New Mexico, 9061
North Carolina, 2395
Ohio, 12749
Oregon, 8558
South Carolina, 34400
Texas, 8557, 12747
West Virginia, 12751
Emergency Alert System, 16897
Frequency allocations and radio treaty matters:
2500-2690 MHz band; third generation mobile systems, accommodation potential; spectrum study report, 18740
27 MHz of spectrum transferred from Federal government use to non-government services; reallocation, 7443
New advanced wireless services, 7438
Software defined radios, 341
Practice and procedure:
Regulatory fees (2001 FY); assessment and collection, 19682
Radio broadcasting:
AM broadcasters using directional antennas; performance verification; regulatory requirements reduction, 20779
Broadcast auxiliary services rules, 28686
Digital broadcast television; reception capability; issues and concerns, 10001
Radio frequency devices:
Spread spectrum systems operating in 2.4 GHz band; spectrum sharing and new digital transmission technologies introduction, 31585
Radio services, special:
Fixed microwave services—
Multichannel video and data distribution service; 12.2-12.7 GHz band, 7607, 18061
Personal radio services—
Stolen Vehicle Recovery Systems authorized duty cycle revision, 31598
Private land mobile radio services—
700 MHz public safety band general use channels; 6.25 kHz technology, 10660
Radio spectrum, efficient use promotion; secondary markets development; regulatory barriers elimination; correction, 8149
Radio stations; table of assignments:
Alaska, 12449
Arizona, 12450, 13870, 14871, 17843, 28874
California, 7607, 8558
Colorado, 9683, 21727
Florida, 26825
Georgia, 7606, 8560, 10267, 10659, 12449, 30366, 33942
Idaho, 27059
Illinois, 16900, 33656
Iowa, 15065
Kentucky, 31597, 33657
Louisiana, 10267, 10658, 16900, 17843
Maine, 14873
Michigan, 13691, 27058, 30365, 31597
Minnesota, 10266, 26825
Mississippi, 14513
Missouri, 12921, 13691
Montana, 20223, 27059
New Mexico, 9682, 17843, 17844, 33655, 33942
New York, 11130, 15065, 22499
North Dakota, 8559
Ohio, 7872, 33656, 33657
Oregon, 15065
Pennsylvania, 7872, 11130
Puerto Rico, 10658
South Carolina, 29747
Texas, 7872, 10266, 10658, 12920, 12921, 33942
Various States, 10659, 14872, 26826
Vermont, 7872
Washington, 22498, 30365
Wyoming, 20224, 31596
Semi-annual agenda, 26480
Television broadcasting:
Broadcast auxiliary services rules, 28686
Digital broadcast television; reception capability; issues and concerns, 10001
Digital television broadcast signals; carriage of transmissions by cable operators, 16524
Multipoint distribution service; two-way transmissions; Basic Trading Area authorization holders; five-year build-out requirement extension by two years, 21298
Television stations; table of assignments:
Idaho, 20127
Illinois, 12922
Kansas, 12753
Louisiana, 2397
Michigan, 20128
Minnesota, 20224
Missouri, 12753
Oregon, 20127
Texas, 21728

NOTICES

Agency information collection activities:
Proposed collection; comment request, 108, 109, 1678, 2904, 6610, 7906, 9080, 9333, 9334, 10688, 11168, 12509, 13071, 13317, 13530, 13531, 15474, 15475, 15476, 15869, 15870, 15872, 15873, 16057, 16467, 16468, 17550, 18089, 18090, 18472, 18473, 18936, 19779, 19780, 19781, 21983, 22554, 23027, 23926, 23927, 27659, 28491, 29322, 29962, 31646, 32356, 32622, 33245, 33539, 33694, 33695, 33696, 34445, 34670
Reporting and recordkeeping requirements, 9335, 14146, 15870, 17551, 18091, 20815, 23928, 28906, 33697, 34445
Submission for OMB review; comment request, 1135, 1136, 7906, 8596, 9081, 9336, 9848, 14147, 18474, 21383, 29323, 29324, 34671
Amateur service club and military recreation station call sign administrators; announcement, 8108
Committees; establishment, renewal, termination, etc.:
Public Safety National Coordination Committee, 11030
Common carrier services:
Delphi computer language; forward-looking cost model translation, etc., 34447
End user common line charge proceeding; damages claims adjudication; hearing designation order and notice of appearance filing requirements, 21755
In-region interLATA services—
SBC Communications Inc. et al.; application to provide service in Kansas and Oklahoma granted, 8596
Verizon New England Inc. et al.; application to provide services in Massachusetts, 20455
Intention to notify National Archives that it may remove confidentiality designation from ten-year-old ARMIS records, 33539
Jurisdictional Separations Report (ARMIS 43-04); streamlining, 34672
Numbering utilization and forecast reports; numbering resources in 500 and 900 NPAs, inclusion; future filings, 32623
Revenue threshold; annual adjustment, 19485
Western Wireless Corp.; telecommunication carrier designation for Pine Ridge Reservation, SD; petition; comment request, 9705
Wireless telecommunications services—
700 MHz bands; State decisions to opt out of existing 800 MHz planning regions, 13739
700 MHz guard bands; licenses auction; applications status, 9082
747-762 and 777-792 MHz bands; licenses auction postponed, 7907, 8972
FM broadcast construction permits auction; minimum opening bids and other procedural issues, 8961, 15477
Lower and upper paging bands; licenses auction; reserve prices or minimum opening bids, etc., 15254
Lower and upper paging bands auction; notice and filing requirements, minimum opening bids, upfront payments, and other procedural issues, 21143, 30467
Narrowband PCS spectrum auction; upfront payments, bidding unit amounts, and minimum opening bids for nationwide licenses and MTA 017 licenses, 34680
National Historic Preservation Act; wireless antennas co-location on existing structures; programmatic agreement, 17554
Personal communications service; 900 MHz (narrowband) spectrum auction; reserve prices or minimum opening bids, etc., 32810
Phase II Enhanced 911; Public Safety Answering Point requests; clarification or declaratory ruling, 19781
VHF public coast and location and monitoring services spectrum; licenses auction, 13531, 20293
Wireless antennas co-location on existing structures; programmatic agreement, 795
International telecommunications services; process to update International Bureau's records for carriers that provide services, 8972, 9849
Meetings:
2003 World Radiocommunication Conference Advisory Committee, 2905, 7911, 15715, 23255
Consumer/Disability Telecommunications Advisory Committee, 13317, 15715
Emergency Alert System National Advisory Committee, 7489
Network Reliability and Interoperability Council, 7911, 12510, 31646, 32815
North American Numbering Council, 8973, 13535, 18774, 22555, 29965
Public Safety National Coordination Committee, 13071, 19952
Technological Advisory Council, 13072, 16238, 31647
U.S. companies entry into foreign telecommunications markets; public forum, 12510
Meetings; Sunshine Act, 1988, 11030, 15119, 19781, 23698, 24371, 32951
Reports and guidance documents; availability, etc.:
Broadcast indecency; case law interpreting 18 U.S.C. 1464 and enforcement policies, 21984

Noncommercial educational applicants; comparative standards reexamination, 29801
Paging contours expansion over water on a secondary basis; waiver, 18774
Potential MVDDS interference to DBS in 12.2-12.7 GHz band; analysis; MITRE Corp. report, 22229
Rulemaking proceedings; petitions filed, granted, denied, etc., 2905, 9337, 9849, 11031, 12510, 13740, 14902, 15260, 15874, 16940, 17557, 18474, 19164, 22555, 23929, 28906, 32816
Television broadcasting:
Cable television systems—
Nondiscrimination in interactive television services distribution, 7913
Video programming delivery; market competition status; annual assessment, 7912
Digital television construction deadline extended for 23 television stations, 22555
Limited low power television/television translator/Class A television auction filing window, 12511, 32816
Video programming; video description implementation, 10503
Wireless telecommunications services—
New television stations; auction filing window, 29964, 33699
Applications, hearings, determinations, etc.:
Brasher, Ronald, et al., 10887
Brewer, Leslie D., 18773
Family Broadcasting, Inc., 10688
Network Affiliated Stations Alliance, 32357
Verizon Long Distance et al., 21984

Federal Contract Compliance Programs Office

NOTICES

Contracts; eligible bidders:
Giant Merchandising; debarment, 28557
Milwaukee Fence Co., 24155

Federal Crop Insurance Corporation

NOTICES

Agency information collection activities:
Proposed collection; comment request, 18069

Federal Deposit Insurance Corporation

RULES

Federal Deposit Insurance Act:
Customer information safeguard standards establishment; and safety and soundness standards Year 2000 guidelines rescission, 8616
Depository institution insurance sales; consumer protections; effective date delay, 15345
Unsafe and unsound banking practices—
Deposit broker notification, recordkeeping, and reporting requirements; rescission, 17621
Gramm-Leach-Bliley Act; implementation:
Community Reinvestment Act (CRA)-related agreements; disclosure and reporting, 2052
Correction, 14071
Insured State banks; activities and investments, 1018
Program Fraud Civil Remedies Act; implementation, 9187

PROPOSED RULES

Capital; leverage and risk-based capital and capital adequacy guidelines, capital maintenance, and nonfinancial equity investments, 10212
Consumer financial information; privacy requirements
Communication among affiliated institutions; Fair Credit Reporting Act implementation, 16624
Federal Deposit Insurance Act:
Business of receiving deposits other than trust funds, 20102
Riegle-Neal Interstate Banking and Branching Efficiency Act; implementation:
Interstate branches used primarily for deposit production; prohibition, 18411
Semi-annual agenda, 26536

NOTICES

Agency information collection activities:
Proposed collection; comment request, 1359, 13318, 16238, 27968, 30923, 31647, 33246
Submission for OMB review; comment request, 13368, 15478, 24139, 30189
Meetings; Sunshine Act, 4826, 10888, 11294, 14581, 15260, 15716, 15874, 17174, 18254, 18475, 19165, 20817, 21986, 22555, 24139, 30189, 30924
Privacy Act:
Systems of records, 27117
Reports and guidance documents; availability, etc.:
2001-2006 Strategic Plan, 34448
Binding arbitration; policy statement, 18632

Federal Election Commission

RULES

General public political communications coordinated with candidates and party committees; independent expenditures; effective date, 23537

PROPOSED RULES

Independent expenditure reporting, 23628
Political committee; definition, 13681

NOTICES

Meetings; Sunshine Act, 797, 4827, 7914, 8402, 9575, 11169, 11294, 12931, 13925, 15120, 15875, 16940, 18475, 18775, 20991, 22230, 23929, 27501, 27969, 29803, 31919, 32951, 33085, 34448
Special elections; filing dates:
California, 7763
Florida, 31237
Massachusetts, 33962
Pennsylvania, 11031
Virginia, 21383

Federal Emergency Management Agency

RULES

Disaster assistance:
Cerro Grande fire assistance, 15948
Debris removal, 33900
Public Assistance Program and Community Disaster Loan Program, 22443
Supplemental property acquisition and elevation assistance, 32666
Fire prevention and control:
Firefighters grant program assistance, 15968
Flood elevation determinations:
Missouri, 31183
Texas, 31183
Various States, 1600, 10588, 10590, 10592, 10596, 13240, 13263, 21099, 21102, 24280, 24281, 24284, 31181, 33890, 33892
Flood insurance; communities eligible for sale:
Various States, 2825, 10586, 15639, 19095, 22936, 31178
National Flood Insurance Program:
Letters of Map Revision Based on Fill; requests, 22438
Map correction procedure; Letters of Map Amendment determinations; clarification, 33897
Preparedness:
Offsite radiological emergency preparedness program; service fees, 32575

PROPOSED RULES

Flood elevation determinations:
Various States, 1618, 10653, 18426, 21112, 24315, 33933, 33936
Flood insurance program:
Flood maps; future conditions flood hazard information, 32293
National Flood Insurance Program:
Private sector property insurers; assistance, 23874
Public entity insurers; pilot project, 23200
Semi-annual agenda, 26288

NOTICES

Agency information collection activities:
Proposed collection; comment request, 15120, 15261, 15478, 15479, 17423, 20306, 23028, 33540
Submission for OMB review; comment request, 14148, 14150, 19165, 30189
Cerro Grande fires; New Mexico crisis counseling assistance and training program, 31238
Committees; establishment, renewal, termination, etc.:
National Urban Search and Rescue Advisory Committee, 18091
Disaster and emergency areas:
Alabama, 1679, 2906, 15716
Arkansas, 1679, 2906, 8109, 8792, 10689, 10690, 10891, 11588, 14150, 16239, 17424, 19782, 24371
Colorado, 30190
Florida, 10888
Illinois, 8792, 8793, 10889, 28907, 31238, 31239, 32817
Indiana, 8793, 10889
Iowa, 26854, 27969, 28907, 30191, 31239, 32817
Kansas, 26855, 27969
Louisiana, 7915, 8794, 10889, 16239, 33541, 33699
Maine, 17424, 17425, 20458, 21156, 28907, 32818
Massachusetts, 19782, 20458, 21157
Michigan, 10691, 10890
Minnesota, 28908, 30190, 30191, 32818, 33963
Mississippi, 14150, 14151, 16239, 16240, 23029, 24372
Montana, 10891, 32818
Nebraska, 28908, 32819, 33699
New Hampshire, 19783
New Jersey, 2907
New York, 2907
North Dakota, 1680, 32819
Oklahoma, 1681, 8109, 8110, 10691, 10692, 10890, 10891, 11588, 16240
Puerto Rico, 28909, 30190
South Dakota, 30192, 33700
Texas, 7915, 8110, 10692, 10693, 10890, 11589, 14151, 17425, 33541, 33963
Vermont, 8111, 20458
Washington, 14152, 15717, 16240, 16241, 17425, 20459, 21157
West Virginia, 32820, 33542, 33963
Wisconsin, 8794, 11589, 28910, 31239, 32820
Wyoming, 2907
Federal Financial Assistance Management Improvement Act of 1999; implementation plan of action; comment request, 4584
Grants and cooperative agreements; availability, etc.:
Cooperating Technical Partners initiative; flood hazard mapping, 30925

Project Impact: Building Disaster Resistant Communities, 17426
Meetings:
Emergency Medical Services Federal Interagency Committee, 10693, 24372
Federal Radiological Preparedness Coordinating Committee, 21384, 33542
National Fire Academy Board of Visitors, 10693, 19783
National Urban Search and Rescue Response System Advisory Committee, 370
Public Assistance Program Advisory Committee, 28910
National Flood Insurance Program:
Flood map changes, 16710
Privacy Act:
Systems of records, 30927
Radiological Emergency Preparedness:
Alert and notification requirements, 31362
Exercise evaluation methodology, 31342
Reports and guidance documents; availability, etc.:
Nuclear power plants support; criteria for preparation and evaluation of radiological emergency response plans and preparedness, 22270

Federal Energy Regulatory Commission

RULES

Electric utilities (Federal Power Act):
Public utility mergers, etc.; application filing requirements, 11536, 16121
Filing fees; annual update, 3451
Natural gas companies (Natural Gas Act):
Facilities construction and operation, etc.; filing of applications; technical correction, 15347
Pipelines; project cost limits under blanket certificates, 14486
Practice and procedure:
FERC Form No. 6 and related Uniform Systems of Accounts; revisions and electronic filing, 10573, 11537
Public utilities; annual charges, 15793

PROPOSED RULES

Electronic tariff filings; inquiry and informational conference, 15673
Meetings:
Electronic tariff filings; informational conference, 17130
Natural Gas Policy Act:
Interstate natural gas pipelines—
Business practice standards, 10980
Natural gas transportation policies dialog; competitive natural gas markets development; staff conference, 13689
Semi-annual agenda, 26546

NOTICES

Agency information collection activities:
Proposed collection; comment request, 7634, 7635, 8575, 8576, 8577, 17870, 20143, 23239, 23240
Submission for OMB review; comment request, 1654, 8106, 10677, 18082, 20444, 20445, 21749, 24353, 29098, 30722, 30896
Electric rate and corporate regulation filings:
Allegheny Power et al., 15707
Altofer, Inc., et al., 19929
Ameren Energy Generating Co. et al., 22544
American Electric Power Service Corp. et al., 9566, 9835, 31228
American Transmission Co. LLC et al., 12770, 23245
ARE Generation Co., L.L.C., et al., 29789
Big West Oil Co. et al., 3577
Biomasse Italia S.p.A. et al., 30179
Black Hills Corp. et al., 17415
Boston Edison Co. et al, 19760
Carolina Power & Light Co. et al., 33064
Central Hudson Gas & Electric Corp. et al., 7480
Central Illinois Light Co. et al., 32344
Central Maine Power Co. et al., 13718, 28893
CinCap IX, LLC, et al., 28896
Cinergy Services, Inc., et al., 787, 15415
Cleco Power LLC et al., 31633, 34438
CMS Distributed Power L.L.C. et al., 33536
CMS Operating Co. et al., 31231
Cogentrix/Batesville, LLC, et al., 11162
Commonwealth Edison Co. et al., 1333, 13067, 30447
Connecticut Energy Cooperative, Inc., et al., 13525
Connecticut Light & Power Co. et al., 7898
Consolidated Edison Co. of New York, Inc., et al., 8580, 14377
Constellation Power Source Generation, Inc., et al., 27641
Consumers Energy Co. et al., 7750, 17873
Dayton Power & Light Co. et al., 18624
Delmarva Power & Light Co. et al., 4012
Desert Power, L.P., et al., 29110
Detroit Edison Co. et al., 16219, 17875
Dominion Nuclear Marketing II, Inc., et al., 22546
Duke Electric Transmission et al., 1335
Duke Energy Audrain, LLC, et al., 14894
Duke Energy Corp. et al., 7902
Duke Energy Lee, LLC, et al., 10278
Duke Energy McClain, LLC, et al., 33957
Effingham County Power, LLC, et al., 21379
El Dorado Energy, LLC, et al., 23246
Electric Energy, Inc., et al., 8954
Escatawpa Funding, L.P., et al., 17697
FPLE Rhode Island State Energy, L.P., et al., 8582
Geysers Statutory Trust et al., 1116
Haleywest L.L.C. et al., 18239
Idaho Power Co. et al., 29304
Indiana Mesa Power Partners II LP et al., 10680
Interstate Power Co. et al., 15712
Kentucky Mountain Power, LLC, et al., 17543
Keystone Power et al., 32807
Lone Oak Energy Center, LLC, et al., 18921
Maclaren Energy, Inc., et al., 30181
Magic Valley Pipeline, L.P., 14379
Merchant Energy Group of the Americas, Inc., et al., 26849
Metro Energy, L.L.C., et al., 34439
Metropolitan Edison Co. et al., 14574
Midwest Electric Power, Inc., et al., 10492
Minnesota Power, Inc., et al., 16664
Mirant Zeeland, LLC, et al., 21381
NEO California Power LLC et al., 15231
Nevada Power Co. et al., 13922
New England Power Co. et al., 18463
New York Independent System Operator, Inc., et al., 8214, 16458, 20979
Niagara Mohawk Holdings, Inc., et al., 10280
Niagara Mohawk Power Corp. et al., 16460, 27955
North Carolina Power Holdings, LLC, et al., 29792
Northwest Pipeline Corp., 16053
North West Rural Electric Cooperative et al., 26851
NSTAR Services Co. et al., 17416
Old Dominion Electric Cooperative et al., 31637
Oregon Trail Electric Consumers Cooperative, Inc., et al., 20144
P&L Coal Holdings Corp. et al., 1121
Pacific Gas & Electric Co. et al., 1659, 2424, 18465, 18922
Panda Gila River, L.P., 1974
PECO Energy Co. et al., 8956, 20797
Perryville Energy Partners, L.L.C., et al., 15111
Pinnacle West Energy Corp. et al., 23909
PJM Interconnection, L.L.C., et al., 23020, 24360
Plains End, LLC, et al., 33065
Potomac Electric Power Co. et al., 8957
PPL Electric Utilities Corp., 28159
PPL Global, LLC, et al., 10878
PPL Montour, LLC, et al., 27497
PSEG Lawrenceburg Energy Co. et al., 11016
PSEG Nuclear LLC et al., 4810
Public Service Co. of New Mexico et al., 28454
Puget Sound Energy, Inc., et al., 16053
Riverside Canal Power Co. et al., 6600
San Diego Gas & Electric Co. et al., 2897
San Gorgonio Power Corp. et al., 20290
Sierra Pacific Power Co. et al., 8392
Solar Turbines Inc. et al., 33243
Southern Co. Services, Inc., et al., 9075, 20651, 22286
South Jersey Energy Co. et al., 10281
Southwestern Power Administration et al., 19477
Southwestern Public Service Co. et al., 32612
Southwest Power Pool, Inc., 28160
Tanir Bavi Power Co. Ltd. et al., 29939
Tractebel Power, Inc., et al., 21922
TransAlta USA Inc. et al., 23914, 34629
UGI Utilities, Inc., et al., 11575
Universal Studios, Inc., et al., 14379
UtiliCorp United Inc. et al., 9568, 18761
Valley Electric Association, Inc., et al., 7640
Virginia Electric & Power Co. et al., 4813, 20448
West Texas Utilities Co. et al., 11015
Wisvest Connecticut, LLC, et al., 12771
Wolverine Power Supply Cooperative, Inc., et al., 21133
Xcel Energy Operating Companies et al., 33958
Electric utilities (Federal Power Act):
Open Access Same-Time Information System (OASIS) and standard of conduct—
OASIS business practice standards, 31234
OASIS Standards and Communications Protocol Document; changes, 21135
Environmental statements; availability, etc.:
Alabama Power Co., 13068
Alcoa Power Generating Inc., 15418
Commonwealth Power Co., 17877, 18626
Duke Energy Corp., 11017, 30898
Eric Boulevard Hydropower L.P. et al., 20654
Fall Line Hydro Co., 34180
Florida Gas Transmission Co., 18767, 20449
Georgia Power Co., 9078
Great Northern Paper, Inc., 21382
Guardian Pipeline, L.L.C., 2428
Gulfstream Natural Gas System, L.L.C., 8783
Horizon Pipeline Co., L.L.C., et al., 27500
Idaho Power Co., 26853, 26854
JLH Hydro, Inc., 14897
Millennium Pipeline Co., L.P., et al., 15233
N.E.W. Hydro, Inc., 10495
Nekoosa Packaging Corp., 9078, 10017
Northbrook Carolina Hydro, L.L.C., 17545
North Fork Hydroelectric Project et al., 8149
Norway, MI, 10017
NYSD L.P., 22224
Pacific Gas & Electric Co., 28458, 29111, 30182
PacifiCorp, 13924
PG&E Gas Transmission, Northwest Corp., 34443

194-002 01 - 2 (PO:9)

Portland, MI, et al., 23248, 23694
Public Utility District No. 2 of Grant County, WA, 30898
Santa Barbara, CA, 7642
Southern LNG, Inc., 20449
Southern Natural Gas Co., 7481
Springville City, UT, 18083
Texas Eastern Transmission Corp., 13314
Transcontinental Gas Pipe Line Corp., 13068
Trunkline Gas Co., 8783
Environmental statements; notice of intent:
ANR Pipeline Co., 15852
Colorado Interstate Gas Co., 9839, 10284
Columbia Gas Transmission Corp., 17698, 28898
Cove Point LNG L.P., 11286
Cypress Natural Gas Co., L.L.C., 30728
Eastern Shore Natural Gas Co., 8217
East Tennessee Natural Gas Co., 15713, 15854
Georgia Strait Crossing Pipeline LP, 30730
Maritimes & Northeast Pipeline, L.L.C., 20980
North Baja Pipeline, LLC, 28160
Petal Gas Storage, L.L.C., 12773
PG&E Gas Transmission, Northwest Corp., 19931
Southern Natural Gas Co., 28899
Springville City, UT, 15114
Tennessee Gas Pipeline Co., 30182
Trailblazer Pipeline Co., 9312, 10567
Transwestern Pipeline Co., 19764
Hydroelectric applications, 789, 790, 791, 1122, 1974, 2429, 4809, 4816, 4817, 4818, 4819, 4820, 4821, 7482, 7483, 7484, 7485, 8218, 8394, 8395, 8396, 8397, 8585, 8784, 8785, 8786, 8787, 8958, 9078, 9314, 9315, 9572, 9573, 9841, 10017, 10495, 10881, 10882, 11017, 11018, 11019, 11020, 11572, 11577, 11578, 11579, 11580, 11581, 11582, 11583, 11584, 11585, 11586, 13069, 13314, 13720, 13721, 13722, 13723, 14577, 15114, 15115, 15234, 15418, 15419, 15855, 15856, 15857, 16055, 16463, 16667, 16668, 16669, 16907, 16908, 16909, 17171, 17418, 17419, 17420, 17421, 17545, 17546, 17547, 17878, 17879, 17880, 18084, 18085, 18086, 18466, 18467, 18468, 18469, 18470, 18471, 18626, 18768, 18769, 18770, 19004, 19162, 19479, 19765, 19766, 19767, 19932, 20450, 20800, 20801, 20982, 20983, 20984, 20985, 21376, 21378, 21924, 22224, 23249, 23250, 23251, 23252, 23917, 23918, 23919, 23920, 24363, 24364, 24365, 24366, 27090, 27091, 27092, 27093, 27094, 27096, 27097, 27098, 27099, 27100, 27101, 27102, 27103, 27104, 27, 27501, 27956, 27957, 27958, 27959, 27960, 27961, 28161, 28459, 28460, 28741, 28742, 28743, 28744, 28745, 28746, 28747, 29112, 29113, 29114, 29115, 29116, 29117, 29118, 29307, 29566, 29567, 29568, 29569, 29793, 29940, 29941, 29942, 29943, 30184, 30185, 30186, 30450, 30452, 30453, 30454, 30733, 30734, 30735, 30736, 30898, 30899, 30900, 31234, 31235, 31236, 31641, 31642, 31643, 31644, 31902, 31903, 31904, 31905, 31906, 32346, 32347, 32348, 32349, 32350, 32351, 32352, 32353, 32354, 32355, 32945, 32946, 32947, 32948, 32949, 33069, 33070, 33071, 33072, 33073, 33074, 33075, 33076, 33077, 33961, 33962, 34444
Meetings:
California Natural Gas Transportation Infrastructure; staff technical conference, 23253
Interstate natural gas facility-planning seminar, 4822, 17547, 32950
Natural gas transportation policies needed to facilitate development of competitive natural gas markets; dialog between industry and agency, 8108
Regional Transmission Organizations; interregional coordination conference, 30455
Western United States; electric generation and natural gas supply increase; obstacles removal, 16056, 17173, 17422
Meetings; Sunshine Act, 1664, 6604, 8959, 9842, 10883, 14577, 16464, 18627, 20451, 24367, 29119, 31907, 32356, 33676
Natural Gas Policy Act, etc.:
California market; natural gas sales; reporting requirements, 29121
Short-term and interstate natural gas transportation services; regulation, 16670
Oil pipelines:
Producer Price Index for Finished Goods; annual change, 28748
Practice and procedure:
Electronic filing of proposed rules, 14897
Issuance Posting System; electronic publication of orders, 32614
Off-the-record communications, 1123, 6605, 8586, 10496, 15115, 17173, 18926, 20986, 23921, 28749, 30737, 33245
Presidential permit applications:
Vector Pipeline L.P., 15235
Reports and guidance documents; availability, etc.:
Western United States; electric generation and natural gas supply increase; obstacles removal, 15858
Senior Executive Service:
Performance Review Board; membership, 21754
Applications, hearings, determinations, etc.:
AES Medina Valley Cogen, L.L.C., 1970, 15413, 23016
AIG Energy Trading Inc., 33057
Alabama Electric Marketing, LLC, 2894
Algonquin Gas Transmission Co., 2416, 8210, 24355, 27084, 33673, 34435
Algonquin Gas Transmission Co. et al., 1970, 18919
Algonquin LNG, Inc., 24355, 33673
Allegheny Energy Global Markets, LLC, 14367
Allegheny Energy Service Corp., 34436
Allegheny Energy Supply, 10877
Allegheny Energy Supply Conemaugh, LLC, 10677, 11283
Alliance Companies et al., 13312
Alliance Pipeline L.P., 21750
Alliant Energy Corporate Services, Inc., 8950, 16453, 20646
AltaGas Facilities (U.S.) Inc. Suprex Energy Corp., 20647
Alternate Power Source, Inc., 28893
Ameren Corp. et al., 33673
Ameren Energy Development Co., 11570
American Electric Power, 9564
American Electric Power Service Corp., 24355
American Electric Power Service Corp. et al., 9563, 10878
American Ref-Fuel Co. of Niagara, L.P., 13063, 23687
Amoco Production Co. et al., 4808
ANR Gas Pipeline Co., 31226
ANR Pipeline Co., 1655, 8211, 10678, 11011, 14367, 14368, 16464, 17871, 18760, 19474, 23903, 27084, 29099, 31626, 32801, 32804, 32805, 32806
ANR Storage Co. et al., 28737
Arizona Public Service Co., 16454
Arkansas Oklahoma Gas Corp., 13063
Arkansas Western Gas Co., 23903, 27758
Associated Natural Gas Co., 23241
Atlantic City Electric Co., 30442
Attala Generating Co., L.L.C., 8781, 13516
Avista Corp. et al., 27496
Axia Energy, L.P., 8950
Badger Windpower, LLC, 14566, 23687
Baltimore Gas & Electric Co., 18920
Bangor Hydro-Electric Co., 33956, 34626
Barnet Hydro Co. et al., 16046
Bay Gas Storage Co., Ltd., 17412
Bear Creek Storage Co., 12507
Bethlehem Steel Corp., 21750
Big West Oil Co., 7636
Black Marlin Pipeline Co., 27947
Bonneville Power Administration, 31626
Boston Edison Co., 15108
Boundary Gas Inc., 7478
Bridgeline Holdings, L.P., 32801
Bridgeport Harbor Power LLC et al., 20648
Caledonia Generating, L.L.C., 26848, 28036
California Independent System Operator Corp., 20143
California Independent System Operator Corp. et al., 31226
Californians for Renewable Energy, Inc., 20648
California Public Utilities Commission et al., 18237
Cambria Cogen Co., 22223
Canal Electric Co., 11159
Carnegie Interstate Pipeline Co., 4009, 4808
Carolina Power & Light Co., 11159
Carolina Power & Light Co. et al., 16454, 23016
CE Generation, L.L.C., 31226
Celerity Energy of New Mexico, LLC, 27948
Central Hudson Gas & Electric Corp., 4808
Central Maine Power Co., 13313, 28157
Chandeleur Pipe Line Co., 10490, 20648, 23017, 31626
Chandeleur Pipe Line Co. et al, 21750
Chevron Products Co., 12768, 13714
Cinergy Services, Inc., 783
Citizens Communications Co., 11011
Colorado Interstate Gas Co., 1971, 2417, 10015, 14566, 18614, 23904, 31227, 31627, 31899
Columbia Gas Transmission Corp., 3571, 9309, 13516, 14567, 15704, 19474, 19928, 24126, 26847, 27496, 27948, 29303, 29786, 30723, 33058
Columbia Gas Transmission Corp. et al., 8950
Columbia Gulf Transmission Co., 2417, 8211, 9826, 13919, 14568, 18615, 23688, 27948, 33058, 33674
Commonwealth Edison Co., 11159, 26848, 33059
Connecticut Energy Cooperative, Inc., 21751
Consolidated Edison Co. of New York, Inc., 2895
Constellation Power Source Generation, Inc., 8780, 11160
Consumers Energy Co., 3572, 19161
Consumers of New England, 13064
Continental Energy Services, Inc., et al., 8578
Cook Inlet Power, LP, 3572
Coral Energy Management, LLC, 24127
Coral Power, L.L.C., et al., 10678
Cottonwood Energy Co. LP, 9564
Cove Point LNG L.P., 9697, 14368, 20972, 27949, 33242
Covert Generating Co., LLC, 8106, 11011
Cranberry Pipeline Corp., 15852
Cypress Natural Gas Co., L.L.C., 24127
Dairyland Power Cooperative, 13920
Dauphin Island Gathering Partners, 9827, 13517, 20973
Dearborne Industrial Generation, L.L.C., 14368
Delmarva Power & Light Co., 30442
DeSoto Pipeline Co., Inc., 30443

Destin Pipeline Co., L.L.C., 24128
Discovery Gas Transmission LLC, 23904, 31899
Distrigas of Massachusetts LLC, 16454, 23689
Dominion Resources, Inc., et al., 2417
Dominion Retail, Inc., 4009
Dominion Transmission, Inc., 1114, 2417, 2418, 3572, 9827, 10016, 11012, 13064, 13517, 14568, 14569, 15704, 16662, 18615, 18616, 18920, 19926, 20649, 21751, 23017, 27949, 28451, 29099, 32340, 32341
Dominion Transmission, Inc., et al., 8951
Doyle I, L.L.C., 13313
DPL Energy Resources, Inc., 104
Duke Energy Audrain, LLC, 22223, 31627
Duke Energy Hinds, LLC, 6598
Duke Energy Lee, LLC, 3573, 11012
Duke Energy McClain, LLC, 2896, 9699
Duke Energy Moapa, LLC, 10878, 31627
Duke Energy Mohave, LLC, 30179
Duke Energy Power Marketing, LLC, 31628
Dunlap, TN, 28737
Eastern Shore Natural Gas Co., 783, 1115, 6599, 9827, 11283, 15851, 18926, 23904, 28452, 31628
East Tennessee Natural Gas Co., 10490, 13714, 15229, 18458, 20144, 24356, 27084, 30724, 33674
Edison Mission Energy, 22543
Effingham County Power, LLC, 27950
Egan Hub Partners, L.P., 8389, 11284, 11570, 34626
El Dorado Energy, LLC, 8951
El Dorado Irrigation District, 16047, 30443
Electric Power Supply Association et al., 17695
Elizabethtown Power, LLC, 29564
El Paso Natural Gas Co., 1656, 9310, 13313, 14569, 16047, 16455, 18458, 28157, 30725, 32342
El Paso Natural Gas Co. et al., 29563
Elwood Energy II, LLC, et al., 16455
Enogex, Inc., 11571, 27496
Enron Energy Services, Inc., et al., 26849
Enron Sandhill L.P., 21752
Entergy Nuclear Indian Point 2, LLC, 33059
Entergy Services, Inc., 8578, 29100, 30443, 31629
Entergy Solutions Supply Ltd., 30444
Equitrans, L.P., 4809, 28737
Erie Boulevard Hydropower, L.P., 28452, 28453
Erie Boulevard Hydropower, L.P. et al., 1656
EWO Marketing, L.P., 8951
FirstEnergy Generation Corp., 13518
Florida Gas Transmission Co., 1656, 13518, 17413, 23904, 30725, 32802
Florida Power & Light Co., 20973, 27758
Florida Power Corp., 15851
FPL Energy Vanscycle, L.L.C., 13519
Gas Research Institute, 31900
GenHoldings I, LLC, et al., 34627
Georges Colliers, Inc., 17542
Georgia-Pacific Corp., 21376
Georgia Power Co. et al., 13519
Georgia Straits Crossing Pipeline L.P., 23905
Geothermal Properties, Inc., 13715
GPN Pleasant Hill, LLC, et al., 13715
Granite State Gas Transmission, Inc., 7636, 27950, 33059
Great Bay Power Corp., 27951, 31629
Great Lakes Gas Transmission L.P., 10016, 15705, 16456, 17695, 23689, 23906, 28738, 34178, 34179
Green Canyon Pipe Line Co., L.P., 32802
Grynberg, Jack J., et al., 11571
Gulf South Pipeline Co., LP, 7636, 8952, 9828, 9829, 10016, 16663, 17413, 17695, 18459, 18616, 21131, 21752, 28453, 30725, 33674
Harquahala Generating Co., LLC, 14369
Head County Power, L.L.C., 14369
Hunlock Creek Energy Ventures, 6599
Idaho Power Co., 8390, 17871, 21132, 24356, 28157
Idaho Power Co. et al., 26848
Illinois Power Co., 8390
Indeck Maine Energy, L.L.C., 31629
Indiana Gas Co., Inc., 8211
Indiana Michigan Power Co., 13519
Intermountain Municipal Gas Agency et al., 30896
Interstate Power Co., 17871
IPP Energy LLC, 8781
Iroquois Gas Transmission System, L.P., 784, 1971, 8107, 8952
Islander East Pipeline Co., L.L.C., 34436
ISO New England Inc., 8578, 32803
Kansas City Power & Light Co., 33242
Kentucky Pioneer Energy L.L.C., 13065
Kern River Gas Transmission Co., 4010, 9310, 14569, 15705, 15706, 15858, 16048, 18459, 27085, 28738, 31630, 31900, 32342
KeySpan-Ravenswood, Inc., 15108
Kinder Morgan Interstate Gas Transmission LLC, 3573, 18083, 18616, 24356, 29100, 31227, 31630, 33060
KN Wattenberg Transmission L.L.C., 30444
Koch Gateway Pipeline Co., 1657
Koch Gateway Pipeline Co. et al., 2418
KO Transmission Co., 15229
LG&E Energy Marketing, Inc., 27951
LG&E Power Monroe LLC, 21920
Lockport, NY, 11580
Los Angeles Water and Power Department, 13065
Louisiana Public Service Commission et al., 33242
Lumberton Power, LLC, 29564
Lyndonville (VT) Electric Department, 13520
Magnolia Energy, L.P., 21920
Maritimes & Northeast Pipeline, L.L.C., 1657, 8149, 9829, 20795, 24357, 33675
MEP Pleasant Hill Operating, LLC, 14369
Merrill Lynch Capital Services, Inc., 8107, 13716
Michigan and Michigan Public Service Commission, 27085
MidAmerican Energy Co., 17414
Midcoast Interstate Transmission, Inc., 11572
Mid Louisiana Gas Co., 21752
Midwestern Gas Transmission Co., 1971, 9829
Millennium Pipeline Co., LP, et al., 29787
Mirant Americas Energy Marketing, L.P., et al., 16456, 34179
Mississippi River Transmission Corp., 9830, 14370, 15706, 18460, 28158, 32803
Mobile Energy, LLC, 6600
Mojave Pipeline Co., 17696
Montana Power Co. et al., 361
Morgan Stanley Capital Group Inc., 7748, 33535
Mountain View Power Partners II, LLC, 11012, 21921
Naniwa Energy LLC, 13716
National Association of Gas Consumers, 9830
National Fuel Gas Distribution Corp., 1115, 10285, 32803
National Fuel Gas Supply Corp., 3573, 3574, 9830, 9831, 13520, 14136, 14370, 15109, 15229, 18460, 23689, 31630, 31901
Natural Gas Pipeline Co. of America, 3574, 7637, 9073, 9074, 10679, 14371, 15230, 17414, 17696, 17872, 18617, 18921, 19926, 20974, 23690, 24357, 24358, 31907, 32943, 33535
Natural Gas Trading Corp., 8212
Nekoosa Packaging Corp., 7637, 13520
NEO California Power LLC, 26851
New England Power Co., 4010
New England Power Pool et al., 33675
New York Independent System Operator, Inc., 4823, 29100
New York Power Authority, 785
New York State Electric & Gas Corp., 11160, 15413, 28739
New York State Reliability Council, 16456
Niagara Mohawk Holdings, Inc., et al., 17168
Niagara Mohawk Power Corp., 13521
Nicor Energy, L.L.C., 24129
Nine Mile Point Nuclear Station, LLC, 29564
Nornew Energy Supply, Inc., 16217
Nornew Energy Supply, Inc., et al., 15414, 16050
North Carolina Power Holdings, L.L.C., 4010, 9564
Northeast Texas Electric Cooperative, Inc., et al., 24358
Northern Border Pipeline Co., 2418, 11284, 14570, 18617, 19927, 20974, 23690, 27951, 30726, 31227, 33956, 34179
Northern Iowa Windpower, LLC, 27951
Northern Natural Gas Co., 104, 1658, 2419, 7478, 7637, 9831, 11573, 12769, 17169, 18618, 19475, 19927, 21753, 21921, 23241, 23691, 23907, 29565, 29566, 30444, 30726, 31228, 31646, 33060
Northern States Power Co., 7638, 11013
Northern States Power Co. et al., 11014
Northwest Alaskan Pipeline Co., 14371, 20975, 23242
Northwestern Wisconsin Electric Co., 8212
Northwest Pipeline Corp., 3574, 7479, 9311, 13065, 14371, 16051, 16457, 27086, 28158, 28453, 28740, 29101, 30727, 33535
Northwest Regional Power, LLC, 27952
NSTAR Electric & Gas Corp., 28158
NUI Corp./NUI Utilities, Inc., et al., 27086
Ogden Energy Group, Inc., 10679
Ohio Valley Hub, LLC, 27087
OkTex Pipeline Co., 10491, 24129
Otay Mesa Generating Co., LLC, 20147
Outback Power Marketing, Inc., 104
Overthrust Pipeline Co., 2419, 7479, 13521, 15230, 24129, 27087
Ozark Gas Transmission, L.L.C., 7638
Ozark Gas Transmission, L.L.C., et al., 13066
Pacific Gas & Electric Co., 9565
PacifiCorp, 20446, 23017, 27640, 27952, 33061
Panda Culloden Power, L.P., 8781
Panda Gila River, L.P., 11160, 16457
PanEnergy Louisiana Intrastate, LLC, 23243
Panhandle Eastern Pipe Line Co., 1658, 1972, 8107, 11161, 14372, 18618, 23692, 33061
PC&E Gas Transmission, Northwest Corp., 31631
Peoples Gas Light & Coke Co., 23243
Perryville Energy Partners, L.L.C., 27953
Petal Gas Storage, L.L.C., 8952, 30727
PG&E Gas Transmission, Northwest Corp., 10491, 10492, 13920, 14570, 18619, 18760, 20148, 23907, 24130, 30445, 32944, 33062
PG&E National Energy Group, LLC, et al., 785
Pine Needle LNG Co., LLC, 14372, 18461
PJM Interconnection, L.L.C., 8390, 19475
Portland General Electric Co., 10878, 20796
Portland Natural Gas Transmission System, 20649
Power Authority of State of New York, 21377
Powerex Corp., 17169
PPL Brunner Island, LLC, 11014

PPL Holtwood, LLC, 11014
PPL Martins Creek, LLC, 11010
PPL Susquehanna, LLC, 11014
PPL Wallingford Energy LLC, 29566
PSEG Fossil LLC, 11161
Questar Pipeline Co., 9311, 13066, 18620, 20649, 21132, 27088, 30445, 32803
Rail Energy of Montana, LLC, 16663
Raptor Natural Pipeline LLC, 32804
Raton Gas Transmission Co., 6600
Redbud Energy LP, 11161, 21753
Reliant Energy Aurora, LP, 8782
Reliant Energy Gas Transmission Co., 1658, 2419, 2420, 8953, 9831, 14570, 14571, 16457, 18461, 18462, 18621, 23908, 27953, 28454, 31631
Reliant Energy Power Generation, Inc., et al., 17170
Reliant Energy Transmission Co., 18622
Reliant Gas Transmission Co., 28740
Riverside Generating Co., L.L.C., 13717
Rowan County Power, LLC, 27953
Rumford Power Associates, L.P., 34180
S.D. Warren Co., 13521, 13522, 13523
Salt River Project Agricultural Improvement and Power District, 11014, 30897
San Diego Gas & Electric Co., 7479, 8390, 15110, 22223, 23243, 27758, 27954
San Diego Gas & Electric Co. et al., 6603, 8391, 16051, 29102
Sea Robin Pipeline Co., 2420, 20975, 33062
SEI Michigan, L.L.C., 3575
Sempra Energy Resources, 11161, 14571, 23018
SF Phosphates Limited Co., LLC, 14893
Sierra Southwest Cooperative Services, Inc., 20650
Sierra Southwest Cooperative Services, Inc., et al., 30446
Sierra Southwest Electric Power Cooperative Services, Inc., 20650
South Carolina Public Service Authority, 9074
South Carolina Public Service Authority et al., 14571
South Eastern Energy Corp. et al., 32343
Southeastern Natural Gas Co., 1972
Southern California Edison Co., 11573
Southern California Edison Co. et al., 11573
Southern Company-Florida LLC, 30446
Southern LNG Inc., 24359
Southern Natural Gas Co., 1973, 3576, 9832, 13523, 14373, 18462, 20975, 23244, 27088, 29787
Southwestern Electric Power Co., 20976
Southwest Gas Storage Co., 8782, 14373, 33062
Southwest Power Pool, Inc., 27954, 31631
Southwest Power Pool, Inc., et al., 32944
Southwest Regional Transmission Association, 20148
Southwest Transmission Cooperative, Inc., 20650
St. Joseph Light & Power Co., 11162
STI Capital Co., 2895
Strategic Energy, L.L.C., 13920, 19475
Summit Power NW LLC, 30447
SunCor Development Co., 1116
Sundance Energy, 23692
Tacoma Public Utilities, 28740
Tennessee Gas Pipeline Co., 1973, 2420, 4810, 6603, 9565, 9832, 11284, 13070, 13921, 14373, 14374, 14571, 16458, 18622, 18623, 18921, 19476, 19834, 20446, 20447, 20448, 20976, 20977, 23692, 23693, 27640, 31632, 33063, 34437
Texas Eastern Transmission Corp., 1973, 3576, 8213, 8579, 8614, 20448, 20796, 32343
Texas Eastern Transmission LP, 23018, 23908, 28741, 32804, 33675
Texas Gas Transmission Corp., 3577, 9832, 15706, 17414, 17872, 18926, 19928, 20796, 21378, 27954, 28159, 30447
Texas Gas Transmission Corp. et al., 13921
Tiger Natural Gas, Inc., 13717
Total Peaking Services, L.L.C., 786, 9311
Trailblazer Pipeline Co., 7638
TransColorado Gas Transmission Co., 1974, 2421, 9833, 14374, 14572, 20650, 23693, 27089, 28741, 33956
Transcontinental Gas Pipe Line Corp., 1659, 2422, 3577, 9312, 9833, 10679, 13524, 14374, 14375, 14572, 14573, 16218, 17170, 18623, 19476, 19759, 23018, 23019, 23909, 27089, 29788, 34180, 34627
Transcontinental Gas Pipe Line Corp. et al., 16052
Transok, LLC, 9834, 29304
Transwestern Pipeline Co., 786, 2422, 9834, 11285, 11574, 13922, 14573, 14574, 17872, 18238, 18761, 24130, 24359, 30728
Transwestern Pipeline Corp., 13524
Trunkline Gas Co., 14375, 21132, 23693, 24131, 33064
Trunkline LNG Co., 4011, 11285, 17696, 31632, 33064
Tucson Electric Power Co., 13525
Tuscarora Gas Transmission Co., 20978, 21133, 21753, 29110
Twelvepole Creek, LLC, 14376
Union Power Partners, L.P., 11162, 16458
Upper Peninsula Power Co. et al., 31632
USG Pipeline Co., 23019
Various companies; business practice standards, 18623
Vector Pipeline, L.P., 20651
Venice Gathering System, L.L.C., 1659
Vernon, CA, 24359
Viking Gas Transmission Co., 786, 2422, 2895, 8213, 14376, 15231, 17873, 21754, 31228
Virginia Electric & Power Co., 13525
Westar Generating, Inc., 17697
Western Gas Resources, Inc., 15110
Western Systems Power Pool, 27497
WestGas InterState, Inc., 8954
Westmoreland-LG&E Partners, 8954
Whiting Clean Energy, Inc., 13066, 23694, 33243
Williams Energy Marketing & Trading Co., 16664
Williams Gas Pipelines Central, Inc., 2423, 10680, 13717, 18462, 23019, 30447, 31633, 31902
Williams Gas Processing-Gulf Coast Co., L.P., 16219, 29937
Williston Basin Interstate Pipeline Co., 2423, 7749, 8213, 11574, 14377, 15231, 18463, 23694, 24131, 27089, 28159, 29110, 31633, 31902
Williston Basin Interstate Pipeline Co. et al., 29938
Wisconsin Public Power Inc., 8580
Wisconsin Public Service Corp. et al., 8108
Wisvest-Connecticut, LLC, et al., 20290, 32344
Woodstone Lakes Development, LLC, et al., 8391
Wyoming Interstate Co., Ltd., 4012, 11285, 14574
Xcel Energy Operating Companies, 8580
Xcel Energy Services, Inc., 9565
Young Gas Storage Co., Ltd., 19476
Zia Natural Gas Co., 15858, 32944

Federal Highway Administration

RULES

Engineering and traffic operations:
Transportation Equity Act for 21st Century; implementation—
Federal-aid project authorization and agreement, 23845
Truck size and weight—
National Network definition; CFR correction, 13012
Intelligent Transportation System architecture and standards, 1446
Correction, 19854
Effective date delay, 9198
Right-of-way and environment:
Mitigation of impacts to wetlands and natural habitat; effective date delay, 8089
Seat belt use:
Safety incentive grants; allocations based on State seat belt use rates, 20921

PROPOSED RULES

Engineering and traffic operations:
Uniform Traffic Control Devices Manual—
Accessible pedestrian signals; supporting information and guidance, 27480
Right-of-way and environment:
Real estate program administration; relocation assistance benefits, 23636

NOTICES

Agency information collection activities:
Proposed collection; comment request, 9890, 15316
Submission for OMB review; comment request, 7840, 7841, 10340, 12827, 12828, 16973, 22636
Environmental statements; availability, etc.:
Douglas County, CO, 27211
Holt County, MO, and Richardson County, NE, 21192
Environmental statements; notice of intent:
Anchorage, AK, 127
Bellevue, King County, WA; rescission, 31973
Berrien County, MI, 30978
Bolivar, Sunflower, Coahoma, and Tunica Counties, MS, 23754
Cambria County, PA, 32412
Champaign County, OH, 14245
Constantine, MI, 11630
Douglas County, WA, 15318
Dubuque County, IA, 20516
East Baton Rouge Parish, LA; withdrawn, 17994
Etowah County, AL, 29206
Evansville, IN and Henderson, KY, 23966
Hocking and Athens Counties, OH, 19831
Kelso-Martin's Bluff Rail Project, WA, 17596
King County, WA, 4889, 21193
Klickitat and Skamania Counties, WA, and Hood River County, OR, 12583
Lake County, MT, 32661
Maricopa County, AZ, 20345
Marin and Sonoma Counties, CA, 22066
Marion County, WV, 34510
Mendocino County, CA, 12584
Merced County, CA, 18146, 21038
Mercer and Middlesex Counties, NJ, 1369
New York, NY, 30785
Oakland and Genesee Counties, MI, 33737
Orange and San Diego Counties, CA, 10934, 14978
Putnam and Jackson Counties, TN, 13997
Rensselaer County, NY, 1184
Riverside County, CA, 2951
Rock Island County, IL, et al., 7692
San Diego County, CA, 28942
Seattle, King County, WA, 33602
Shelby County et al., TN, 27746
Shelby County, TN, and DeSoto County, MS, 22282
Somerset County, PA, 21039
Suffolk County, NY, 31973
Waukesha County, WI, 16520

Weber County, UT, 18844
Williamson County, TN, 34313, 34511
Wythe County, VA, 23967
Grants and cooperative agreements; availability, etc.:
Rational speed limits, setting and enforcing; demonstration and evaluation, 29855
Transportation Equity Act for 21st Century—
National Corridor Planning and Development Program and Coordinated Border Infrastructure Program, 23073, 28942
Value Pricing Pilot Program, 23077
Transportation Infrastructure Finance and Innovation Act of 1998; major surface transportation projects; credit assistance, 27747
Intelligent Transportation Infrastructure Program; participation, 29861
Meetings:
Intelligent Transportation Society of America, 16311, 23314, 26909
National Intelligent Transportation Systems Architecture; new user service, 20026
Reports and guidance documents; availability, etc.:
Telecommunications installations on limited access highway right-of-way, 6753
Transportation Equity Act for 21st Century; implementation:
Intelligent Transportation System; critical standards, 20517
Mega projects; financial plans; implementation guidance, 1185

Federal Housing Enterprise Oversight Office

RULES
Practice and procedure:
Civil money penalties; inflation adjustment, 709
Federal National Mortgage Association and Federal Home Loan Mortgage Corporation—
Assessments, 18037
Civil money penalties, etc., 18040
PROPOSED RULES
Practice and procedure:
Federal Home Loan Mortgage Corporation (Freddie Mac)—
Corporate governance, 18709, 20217
Federal National Mortgage Association (Fannie Mae)—
Corporate governance, 18709, 20217
Prompt supervisory response and corrective action, 18694
Semi-annual agenda, 26336

Federal Housing Finance Board

RULES
Federal home loan bank system:
Annual bank board of directors meetings; minimum number; maintenance of effort, 24263
Capital structure requirements, 8262
PROPOSED RULES
Affordable Housing Program; amendments, 23864
Federal home loan bank system:
Capital structure requirements, 14093
Unsecured credit limits, 13688
Semi-annual agenda, 26550
NOTICES
Agency information collection activities:
Proposed collection; comment request, 1989, 17557
Submission for OMB review; comment request, 17710, 20991
Federal home loan bank system:
Community financial institutions average total assets and directors annual compensation; limits; annual adjustments, 8402
Community support review; members selected for review; list, 3581, 19485
Items processing and settlement (negotiable order of withdrawal or NOW), demand deposit accounting, and other services; prices, 16469
Membership; applications, petitions, etc.—
Washington Mutual Bank, FA, 7650
Meetings; Sunshine Act, 1990, 7764, 10503, 11169

Federal Maritime Commission

PROPOSED RULES
Practice and procedure:
Alternative dispute resolution, 27921
Semi-annual agenda, 26556
NOTICES
Agreements; additional information requests:
United States Australasia Agreement, 1990
Agreements filed, etc., 797, 1990, 4827, 7651, 10302, 11170, 12796, 13925, 14902, 15875, 17175, 17894, 18776, 19953, 20992, 23698, 27143, 28492, 29803, 30738, 31919, 33085, 34198
Casualty and nonperformance certificates:
American Classic Voyages Co. et al., 17175
United States Lines et al., 17176
Complaints filed:
Canyon Enterprises, 18776
Pactrans Air & Sea, Inc., 13319
Transworld Shipping (USA), Inc., 13319
Investigations, hearings, petitions, etc.:
Port Canaveral and Port Everglades, FL; exclusive tag arrangements, 29804
Meetings; Sunshine Act, 23029, 31648
Ocean Shipping Reform Act of 1998; impact on international liner transportation system sectors; inquiry, 7764
Ocean transportation intermediary licenses:
A.R. Savage & Son, Inc., et al., 31920
Accufreight Group et al., 30738
Advanced Cargo Services Corp. et al., 15875
AFS Projects & Logistics (USA) et al., 7651
Agency International Forwarding, Inc., et al., 27143
AIF Services, Inc., et al., 28492
Air-Land & Sea Transport, Inc., et al., 9576
Alkahest Logistics, Inc., et al., 12796
Alpico International Inc., 20993
Amad Forwarding Corp., 4827
American Liner System Inc., et al., 9576
Amex International, Inc., 15875
Amex International, Inc., et al., 1990
Apollo Forwarders, Inc., et al., 4827, 9577
ARC Global Logistics, Inc., et al., 34198
Best-Efforts Express, Inc., et al., 10303
BWT WHSE & DIST., Inc., et al ., 23699
Cargo Care, Inc., et al., 29804
Cargomania International, Inc., et al., 20993
Central Ocean Freight Inc. et al., 13926
CTX Express, Inc., et al., 33085
Diplomat Global Logistics, Inc., et al., 23699
Discovery Cruise Line/Seaboard Space Charter, 29804
Eagle Transportation Services, Inc., et al., 19953
Fescargo Corp. et al., 23700
Gencie et al., 28492
Geomarine Shipping Inc. et al., 17894
Hefco International, Inc., 29804
Horizon International Co. et al., 13926
Interglobal Logistics Corp. et al., 9577
International Cargo Services, Inc., et al., 10303
International Services, Inc., et al., 13927
J.G. International Freight Forwarding, Inc., et al., 17177
Lloyd International, Inc., et al., 17177
Lopez, Bianca R., 11170
Neutral Line (U.S.A.) Inc. et al., 14903
O.K. Shipping, Inc., et al., 10302
Ohanneson Worldwide et al., 18777
Provex Lines Inc. et al., 21986
Reliable Cargo Express Inc. et al., 18777
Seahawk Logitech, Inc., et al., 31920
Seair Export Import Services, Inc., 19954
Seaspeed Overseas Shipping Co., Inc., et al., 7651
World Way International Inc. et al., 19954
Applications, hearings, determinations, etc.:
ADM/Growmark River Systems, Inc., et al.; exclusive tug franchises, 32820

Federal Mediation and Conciliation Service

PROPOSED RULES
Semi-annual agenda, 26298
NOTICES
Grants and cooperative agreements; availability, etc.:
Labor-Management Cooperation Program; fund allocation policy change, 32358

Federal Mine Safety and Health Review Commission

NOTICES
Meetings; Sunshine Act, 4043, 7814, 8812, 10330, 12566, 14596, 21416, 22267, 24409, 28004, 30023, 33979

Federal Motor Carrier Safety Administration

RULES
Motor carrier safety standards:
Parts and accessories necessary for safe operation—
Trailer conspicuity; retroreflexive sheeting; compliance deadline partially suspended, 30335
Small passenger-carrying commercial motor vehicle definition; commercial motor vehicle operator requirements, 2756
Effective date delay, 9677
PROPOSED RULES
Motor carrier safety standards:
Commercial driver's license standards; requirements and penalties; noncommercial motor vehicle violations, 22499
Controlled substances and alcohol use and testing; amendments conforming to DOT rule, 21538
For-hire motor property and passenger carriers, property brokers and freight forwarders operating in interstate or foreign commerce; registration; withdrawn, 27059
Mexican motor carriers—
Application form to operate beyond U.S. municipalities and commercial zones on U.S.-Mexico border, 22371
Application form to operate in U.S. municipalities and commercial zones on U.S.-Mexico border, 22328, 32918
Safety monitoring system and compliance initiative, 22415
Small passenger-carrying commercial motor vehicles used in interstate commerce; operator safety requirements, 2767

Workplace drug and alcohol testing programs; amendments conforming to DOT rule, 21492

NOTICES

Agency information collection activities:
Proposed collection; comment request, 13620, 23082, 28017, 34314
Submission for OMB review; comment request, 10048, 13620, 30501, 30978
Grants and cooperative agreements; availability, etc.:
Younger Commercial Driver Pilot Training Program, 10935
Hazardous materials transportation:
Preemption determinations—
American Trucking Associations, Inc., 29867
Motor carrier safety standards:
Controlled substances and alcohol testing management information system statistical data, 32862
Driver qualifications—
Adams, Carl W., et al.; vision requirement exemptions, 16311
Ammons, Jr., Henry, et al.; vision requirement exemptions, 13825
Anderson, Roger D., et al.; vision requirement exemptions, 30502
Arnold, Joe F., et al.; vision requirement exemptions, 17994
Branam, Jerry T., et al.; vision requirement exemptions, 17743, 33990
Drivers' hours of service; exemption applications—
Brotherhood of Railroad Signalmen et al., 28018
Inspection, repair, and maintenance; periodic commercial motor vehicle inspection; Ohio program, 32863
Parts and accessories necessary for safe operation—
Manufactured home tires, 20345
Reports and guidance documents; availability, etc.:
Commercial motor vehicle, operator, and carrier safety improvement; long-term strategy and performance plan; development and implementation, 10049

Federal Procurement Policy Office

NOTICES

Cost Accounting Standards Board:
Government contracts—
Executive compensation benchmark amount determination, 22266

Federal Railroad Administration

RULES

Freight and other non-passenger trains and equipment; brake system safety standards; end-of-train devices, 4104
Compliance date delay and conforming amendment, 29501
Effective date delay and conforming amendments, 9906
Track safety standards:
Gage restraint measuring systems; proper gage management, 1894
Correction, 8372
Effective date delay, 9676

PROPOSED RULES

Alcohol and drug use control:
Transportation workplace testing procedures; conforming amendments, 21511
Railroad locomotive safety standards; locomotive cab sanitation standards, 136
Hearing, 13474
Railroad workplace safety:
Roadway maintenance machine safety, 1930
Workplace drug and alcohol testing programs; amendments conforming to DOT rule, 21492

NOTICES

Agency information collection activities:
Proposed collection; comment request, 8609
Submission for OMB review; comment request, 7551, 18682
Emergency orders:
Northwestern Pacific Railroad, 9625
Environmental statements; notice of intent:
California High-Speed Train System, 22067
Kelso-Martin's Bluff Rail Project, WA, 17596
New York, NY, 30785
Exemption petitions, etc.:
Alternative fuel tank safety standard; special approval (American Public Transportation Association), 18350
Battle Ground, Yacolt & Chelatchie Prairie Railroad, 4890, 16093
Blacklands Railroad, 4892
Burlington Northern Santa Fe Railway Co., 4890, 32976
Canadian Pacific Railway, 13621
Carthage, Knightstown & Shirley Railroad Co., 4891
Connecticut Transportation Department, 30043
Guilford Rail System, 18350
Heber Valley Historic Railroad Authority, 24175
Indiana Northeastern Railroad Co., 24175
Interior Department, 22283
Long Island Rail Road, 22283
Massena Terminal Railroad Co., 4891
Minnesota Northern Railroad et al., 15527
Mohawk Adirondack & Northern Railroad Corp., 34511
National Railway Historical Society, 13621
North Star Rail, 24175
Oil Creek & Titusville Lines, 4892
Port Authority Trans-Hudson Corp., 13622
Tennessee Valley Railroad Museum, 28943
Texas Parks and Wildlife, 10769
Union Pacific Railroad Co., 13622
Wabtec Railway Electronics, 18351, 31274
Grants and cooperative agreements; availability, etc.:
Transportation Infrastructure Finance and Innovation Act of 1998; major surface transportation projects; credit assistance, 27749
Meetings:
Railroad Safety Advisory Committee, 18351, 18352
Orders:
Automatic train control and advanced civil speed enforcement system; requirements for Northeast Corridor railroads, 1718, 34512
Safety advisories, bulletins, and directives:
Cast steel draft sills constructed by American Steel Foundries and installed in covered hopper cars; structural integrity, 14432
Railroad airbrake system trainline angle cocks manufactured by Ellcon-National; in-service failures, 21811
Remote control locomotives operation; minimal guidelines, 10340
Traffic control systems; discontinuance or modification:
Canadian National/Illinois Central, 24176, 24177
CSX Transportation, Inc., 2951, 9409, 30043, 30044
I&M Rail Link, LLC, 15527
NJ Transit Rail Operations, Inc., 30044, 34513
Norfolk Southern Corp., 30045
Peninsula Corridor Joint Powers Board, 24177
Union Pacific Railroad Co., 8610, 18353, 30045
Wheeling & Lake Erie Railway Co., 8611

Federal Register, Administrative Committee

PROPOSED RULES

Federal Register publications; prices and availability, 30340

Federal Register Office

NOTICES

Public laws; cumulative list:
106th Congress, second session, 3658

Federal Reserve System

RULES

Bank holding companies and change in bank control (Regulation Y):
Financial holding companies; permissible activities; acting as finder; and financial subsidiaries; technical amendments, 19081
Financial holding company requirements; elections by foreign banks, etc.; and permissible activities, 400
Financial subsidiaries, 257
Merchant banking investments, 8466
Consumer leasing (Regulation M):
Disclosure requirements; delivery by electronic communication, 17322
Credit by brokers and dealers (Regulation T):
Foreign margin stocks list, 11101
Electronic fund transfers (Regulation E):
ATM operators; disclosure requirements, 13409
Disclosure requirements; delivery by electronic communication, 17786
Financial institutions compliance requirements; official staff interpretation, 15187
Equal credit opportunity (Regulation B):
Disclosure requirements; delivery by electronic communication, 17779
Equal opportunity rules; conformance with Federal sector, 7703
Extensions of credit by Federal Reserve banks (Regulation A):
Discount rate change, 2211, 9907, 18185, 20900, 29009
Federal Deposit Insurance Act:
Customer information safeguard standards establishment; and safety and soundness standards Year 2000 guidelines rescission, 8616
Depository institution insurance sales; consumer protections; effective date delay, 15345
Federal Reserve Act; implementation:
Derivative transactions with affiliates and intraday credit extensions to affiliates, 24229
Loans and credit extensions by member bank to third party, 24226
Purchase of securities from certain affiliates, 24220
Gramm-Leach-Bliley Act; implementation:
Community Reinvestment Act (CRA)-related agreements; disclosure and reporting, 2052
Membership of State banking institutions (Regulation H):
Financial subsidiaries, 8748
Privacy Act; implementation, 19717
Correction, 20863
Truth in lending (Regulation Z):
Disclosure requirements; delivery by electronic communication, 17329

Truth in savings (Regulation DD):
Disclosure requirements; delivery by electronic communication, 17795

PROPOSED RULES

Bank holding companies and change in bank control (Regulation Y):
Financial subsidiaries, 307, 12440
Banking regulations regarding online delivery of financial services; study and report, 27912
Capital; leverage and risk-based capital and capital adequacy guidelines, capital maintenance, and nonfinancial equity investments, 10212
Consumer financial information; privacy requirements
Communication among affiliated institutions; Fair Credit Reporting Act implementation, 16624
Riegle-Neal Interstate Banking and Branching Efficiency Act; implementation:
Interstate branches used primarily for deposit production; prohibition, 18411
Semi-annual agenda, 26560
Transactions between banks and their affiliates (Regulation W):
Statutory restrictions combined with existing and proposed Board interpretations and exemptions, 24186
Correction, 33649

NOTICES

Agency information collection activities:
Proposed collection; comment request, 2908, 4828, 9084, 15717, 18633, 20306, 20307, 23929, 28493
Reporting and recordkeeping requirements, 2909, 10891, 12796, 16941, 16943, 19954, 26855, 29325, 30467, 33964, 34680
Submission for OMB review; comment request, 13368, 22556
Banks and bank holding companies:
Change in bank control, 370, 797, 798, 1991, 4829, 6611, 7489, 7652, 8111, 9085, 9337, 10503, 11032, 11295, 13927, 15480, 15719, 16475, 17426, 17711, 18634, 18777, 19955, 20659, 23255, 27144, 27970, 28163, 28492, 28911, 29325, 29326, 29570, 29805, 30468, 31648, 32623, 32821, 33543, 33700
Formations, acquisitions, and mergers, 110, 371, 798, 1360, 1681, 1991, 2910, 3592, 4829, 7490, 7652, 8111, 8112, 8237, 8599, 8794, 9085, 9337, 9338, 9705, 10020, 10503, 10504, 10892, 11295, 11590, 12511, 13073, 13320, 13927, 14385, 15261, 15480, 15719, 15876, 16057, 16944, 17426, 17558, 17711, 17712, 18092, 18254, 18475, 18634, 18777, 18937, 19498, 19784, 19955, 19956, 20459, 20660, 20993, 21157, 21986, 22230, 22559, 22560, 23255, 23256, 24139, 24140, 26856, 27144, 27970, 28163, 28494, 28750, 28911, 29326, 29571, 29805, 29965, 30469, 30738, 31240, 31649, 31921, 32623, 32821, 32951, 33543, 33700, 33964
Permissible nonbanking activities, 110, 799, 1682, 4829, 4830, 7491, 8112, 8237, 9085, 10504, 10694, 11295, 12511, 12797, 13073, 13320, 13928, 15720, 16058, 16944, 16945, 18092, 18254, 19498, 19956, 22560, 24140, 27144, 27971, 28164, 29326, 29805, 30739, 32822, 32952
Committees; establishment, renewal, termination, etc.:
Consumer Advisory Council, 29806
Federal Open Market Committee:
Domestic policy directives, 110, 11170, 11171, 18937, 30193
Meetings:
Consumer Advisory Council, 12512, 29807
Meetings; Sunshine Act, 371, 1360, 1992, 4830, 5515, 7652, 8403, 8795, 8974, 9086, 10304, 11032, 11295, 12512, 13536, 14152, 14903, 15876, 16241, 16945, 17895, 18255, 18635, 19784, 20660, 21384, 21385, 21755, 22560, 23700, 26856, 28164, 29327, 29807, 30193, 31649, 32624, 32952, 33964
Privacy Act:
Systems of records, 19784
Reports and guidance documents; availability, etc.:
Payments system risk; policy statements—
$50 million Fedwire securities transfer limit, 30193
Fedwire third-party access arrangements eliminated, 19165
Depository institutions with self-assessed net debit caps; pledge of collateral to access daylight overdraft capacity, 30199
Electronic check presentments; daylight overdraft posting rules; modifications, 30195
Foreign banking organizations; daylight overdraft capacity, 30205
Interaffiliate transfers, 30198
Potential longer-term policy direction, 30208
Pro forma financial statements for priced services; quarterly publication discontinued, 16945

Federal Retirement Thrift Investment Board

RULES

Thrift Savings Plan:
Administrative errors correction, 14446
Employee elections to contribute, 22088
Investment funds; participants' choices, 22092

PROPOSED RULES

Thrift Savings Plan:
Administrative errors correction; lost earnings attributable to employing agency errors, 20090
Employee elections to contribute, 16411
Investment funds; participants' choices, 16415
Uniformed services account, 21693

NOTICES

Meetings; Sunshine Act, 371, 8795, 9338, 13321, 17895, 22561, 30214

Federal Trade Commission

RULES

Appliances, consumer; energy consumption and water use information in labeling and advertising:
Comparability ranges—
Clothes washers, 19389
Residential energy sources; average unit energy costs, 27856
Hart-Scott-Rodino Antitrust Improvements Act; implementation:
Premerger notification—
Notification and report form and instructions, 23561
Reporting and waiting period requirements, 8680
Practice and procedure:
Former members and employees; appearances before Commission; restrictions, 13645
Premerger notification requirements; additional information or documentary material requests; internal agency review, 8721
Technical amendments, 17622
Correction, 20527

PROPOSED RULES

Hart-Scott-Rodino Antitrust Improvements Act:
Premerger notification; reporting and waiting period requirements, 8723
Semi-annual agenda, 26578
Trade regulation rules:
Amplifiers utilized in home entertainment products; power output claims, 12915

NOTICES

Agency information collection activities:
Proposed collection; comment request, 22561, 22562, 28036, 28164, 28946, 29571, 29807
Submission for OMB review; comment request, 12512, 33701
Interlocking directorates:
Clayton Act; Section 8 jurisdictional thresholds, 7491
Meetings:
Electronic Signatures in Global and National Commerce Act; workshop; comment and academic papers request, 10011
Emerging Issues for Competition Policy in World of E-Commerce, 17177
Information Marketplace; merging and exchanging consumer data; workshop, 9339
On-line business-to-consumer contracts; dispute resolution; public roundtable, 7491
Premerger notifications; reporting and waiting period requirements:
Hart-Scott-Rodino Act—
Interpretation 15; reporting certain mergers, consolidations, or other acquisitions information to FTC and DOJ, 16241
Premerger notification waiting periods; early terminations, 3592, 3597, 7492, 9849, 12522, 14581, 14624, 15720, 17895, 19498, 23700, 27971, 29327, 33086
Prohibited trade practices:
Aaron Co., 33087
Black & Decker Corp. et al., 799
Dow Chemical Co. et al., 9851
DTE Energy Co. et al., 17179
El Paso Energy Corp. et al., 9339
Enerjet Corp., 14584
Entergy Corp. et al., 9342
ForMor, Inc., et al., 33088
Gateway, Inc., 27972
Hewlett-Packard Co., 18635
Hoechst Marion Roussel, Inc., et al., 18636
Indigo Investment Systems, Inc., et al., 9344
Jaguar Enterprises of Santa Ana, 33090
Jore Corp., 9855
Juno Online Services, Inc., 27973
LaFarge S.A. et al., 34682
MaxCell BioScience, Inc., et al., 33092
Med Gen, Inc., et al., 17897
Microsoft Corp., 18639
Panda Herbal International, Inc., et al., 33093
Sharp Electronics Corp., 9345
Siemens AG et al., 19500
Stoker, Inc., 20994
Tru-Vantage International, L.L.C., 17898
Voice Media Inc. et al., 20994
Winn-Dixie Stores, Inc., 3602
Reports and guidance documents; availability, etc.:
Cigarettes and smokeless tobacco products; sales, advertising, and promotion reports, 18640
Retail electricity competition plans; comment request, 13536

Federal Transit Administration

RULES

Major capital investment projects; effective date delay, 9677

PROPOSED RULES
Alcohol misuse and prohibited drug use prevention in transit operations; amendments conforming to DOT rule, 21551
Workplace drug and alcohol testing programs; amendments conforming to DOT rule, 21492

NOTICES
Agency information collection activities:
Proposed collection; comment request, 20348
Submission for OMB review; comment request, 13623
Buy America waivers:
New Flyer of America, 28218
Rolling stock; cost calculation, 32412
Steril-Koni, U.S.A., Inc., 20027
Environmental statements; notice of intent:
Bergen and Passaic Counties, NJ; Bergen-Passaic Cross County Corridor, 32865
Bergen County, NJ; Northern Branch Corridor, 32867
Bergen County, NJ, and Rockland County, NY; West Shore Corridor, 32868
Central Link Light Rail Transit Project, Seattle, WA, 19597
Jacksonville, FL; North/Southeast Corridor Project, 15163
Miami-Dade County, FL; transit improvements, 21432
Minneapolis and St. Cloud, MN; Central Corridor Project, 30262
New York City, NY; Manhattan East Side Alternatives Project; Second Avenue Subway, 16093
San Francisco, CA; San Francisco Transbay Terminal and Caltrain Downtown Extension Project, 16974
Grants and cooperative agreements; availability, etc.:
Job Access and Reverse Commute Program, 7846
Over-the-Road Bus Accessibility Program, 8060
Transit assistance programs; apportionments, allocations, and program information (2001 FY), 4900
Transportation Infrastructure Finance and Innovation Act of 1998; major surface transportation projects; credit assistance, 27749
Grants and cooperative agreements; certifications and assurances; annual list, 4958
Reports and guidance documents; availability, etc.:
Best Practices Procurement Manual; conflicts of interest guidance, 1185
National Intelligent Transportation Systems Architecture Policy on Transit Projects, 1455
Effective date delay, 9409
Transit operations; prohibited drug use and alcohol misuse prevention:
Random drug and alcohol testing rates, 13997

Financial Management Service

See Fiscal Service

Fine Arts Commission

See Commission of Fine Arts

Fiscal Service

RULES
Book-entry Treasury bonds, notes, and bills:
Uniform Commercial Code; substantially identical State statute determinations—Rhode Island, 33832
Financial Management Service:
Automated Clearing House; Federal agency participation, 10578

PROPOSED RULES
Financial Management Service:
Automated Clearing House; Federal agency participation, 18888, 29746

NOTICES
Agency information collection activities:
Proposed collection; comment request, 10345, 23318
Reports and guidance documents; availability, etc.:
Federal payments and collections; electronic authentication policy, 394, 8845
Surety companies acceptable on Federal bonds:
Amwest Surety Insurance Co.; termination, 29632
Berkley Insurance Co., 10345
Cherokee Insurance Co., 8463
Great American Alliance Insurance Co., 18355
Great American Insurance Co. of New York, 18356
Millers Mutual Insurance Association; termination, 33993
Providence Washington Insurance Co., 8463
Republic-Franklin Insurance Co., 20858
State Auto Property & Casualty Insurance Co., 15533
TIG Insurance Co.; termination, 33994
West Bend Mutual Insurance Co., 15324

Fish and Wildlife Service

RULES
Alaska National Interest Lands Conservation Act; Title VIII implementation (subsistence priority):
Fish and wildlife; subsistence taking, 10142, 31533, 33744
Kuskokwim and Yukon Rivers drainages; emergency closures and adjustments, 32750, 33642
Endangered and threatened species:
Alabama lampmussel, etc. (16 freshwater mussels and 1 freshwater snail); nonessential experimental population status establishment in Tennessee River, 32250
Aleutian Canada goose; delisting, 15643
Critical habitat designations—
Arkansas River shiner, 18002
Arroyo toad, 9413, 13656
Bay checkerspot butterfly, 21450
California red-legged frog, 14626
Mexican spotted owl, 8530
Morro shoulderband snail, 9233
Peninsular bighorn sheep, 8650
Piping plover; Great Lakes breeding population, 22938
Riverside fairy shrimp, 29384
Spectacled eider, 9146
Steller's eider, 8850
Zayante band-winged grasshopper, 9219
Habitat conservation plans, safe harbor agreements, and candidate conservation agreements with assurances; affirmation, 6483
Preble's meadow jumping mouse, 28125
Sacramento splittail, 2828, 23181
Ventura marsh milk-vetch, 27901
Whooping cranes; nonessential experimental population establishment in eastern United States, 33903
Endangered Species Convention:
Appendices and amendments—
List of species; changes, 27601
Fish and wildlife restoration; Federal aid to States:
National Boating Infrastructure Grant Program, 5282
Effective date delay, 9533
Sport fish program; participation by District of Columbia and U.S. insular territories and commonwealths, 18210
Marine mammals:
Polar bear trophies; importation from Canada; change in finding for M'Clintock Channel population, 1901
Migratory bird hunting:
Mid-continent light goose population reduction, 32264
Seasons, limits, and shooting hours; establishment, etc.
Correction, 1052
Tungsten-nickel-iron shot approval as nontoxic for waterfowl and coots hunting, 737

PROPOSED RULES
Alaska National Interest Lands Conservation Act; Title VIII implementation (subsistence priority):
Fish and shellfish; subsistence taking, 10162
Endangered and threatened species:
Bitterroot Ecosystem, ID and MT; grizzly bears; nonessential experimental population establishment; reevaluation, 33620
Critical habitat designations—
Appalachian elktoe, 9540
Bay checkerspot butterfly, 9683
Monterey spineflower, 10440
O'ahu 'elepaio, 30372
Otay tarplant, 32052
Piping plover; Northern Great Plains breeding population, 31760
Quino checkerspot butterfly, 9476, 33046
Riverside fairy shrimp, 12754
Robust spineflower, 10419, 22141
Rock gnome lichen, 18062
Scotts Valley polygonum and spineflower, 10469
Spruce-fir moss spider, 9806, 12450
Various plants from Kauai and Niihau, HI, 4782, 13691
Various plants from Lanai, HI, 11133, 18223
Various plants from Maui and Kahoolawe, HI, 11131
Various plants from Molokai, HI, 11132
Wenatchee Mountains checker-mallow, 4783, 26827
White sturgeon; Kootenai River population, 20962
Wintering piping plovers, 11134, 22983
Dolly Varden, 1628
Duskytail darter, etc. (four fishes reintroduced into Tellico River, Monroe County, TN), 30853
Findings on petitions, etc.—
Sicklefin chub and sturgeon chub, 19910
Slender moonwort, 30368
Western sage grouse; Washington population, 22984
Yellow-billed cuckoo, 30148
Yellowstone cutthroat trout, 11244
Hoover's woolly-star; delisting, 13474
Picture-wing flies (12 species) from Hawaiian Islands, 3964
Plant and animal taxa that are candidates or proposed for listing, findings on recycled petitions, and description of progress on listing actions; review, 1295
Robbins' cinquefoil, 30860
Tidewater goby; northern populations, 345
Western sage grouse (Washington population); status review, 1632
Whooping cranes; nonessential experimental population establishment in eastern United States, 14107
Yellow-billed cuckoo; status review, 1633

Marine mammals:
Incidental take during specified activities—Florida manatees, 14352
Migratory bird hunting:
Seasons, limits, and shooting hours; establishment, etc., 21298, 32297
Wild Bird Conservation Act:
Captive-bred species; approved list; review, 29072

NOTICES

Agency information collection activities:
Proposed collection; comment request, 10311, 13564, 13778, 18973, 21006, 21774, 30944
Submission for OMB review; comment request, 6648, 13779, 13947
Coastal Barrier Resources System:
Florida map; boundary revisions, 10734
North Carolina map; boundary revisions, 10735
Comprehensive conservation plans; availability, etc.:
Alligator River National Wildlife Refuge et al., NC; scoping meetings, 9353
Bayou Cocodrie National Wildlife Refuge, LA, 33974
Buenos Aires National Wildlife Refuge, AZ, 17190
Crab Orchard National Wildlife Refuge, IL, 20827
Eastern Massachusetts National Wildlife Refuge Complex, MA, 10506
Edwin B. Forsythe and Cape May National Wildlife Refuges, NJ, 10312
Lost Trail National Wildlife Refuge, MT, 34713
Lower Suwanee and Cedar Keys National Wildlife Refuges, FL, 23042
Mackay Island and Currituck National Wildlife Refuges, NC, 28921
North Platt National Wildlife Refuge, NE, 1688
Ohio River Islands National Wildlife Refuge, WV et al., 10313
Okefenokee National Wildlife Refuge, GA and FL, and Banks Lake National Wildlife Refuge, GA, 20673
Rhode Island National Wildlife Refuge Complex, RI, 2924
Roanoke River National Wildlife Refuge, NC, 23042
Rydell National Wildlige Refuge, MN, 34457
Sacramento River National Wildlife Refuge, CA, 31247
Sherburne National Wildlife Refuge, MN, 22592
Shiawassee National Wildlife Refuge et al., MI, 10735
Endangered and threatened species:
Bruneau hot springsnail, 1688
Canada lynx; addition to list covered by incidental take permit in Washington State, 20673
Incidental take permits—
Riverside County, CA; California gnatcatcher, Stephens' kangaroo rat, etc., 19791
Recovery plans—
Hoffmann's rock-cress, etc. (thirteen plant taxa from Northern Channel Islands, CA), 11178
Howell's spectacular thelypody, 21008
Quino checkerspot butterfly, 9592
Southwestern willow flycatcher, 30477
Endangered and threatened species permit applications, 802, 1150, 1364, 2925, 4034, 7503, 9591, 9715, 9877, 10312, 11155, 12806, 13077, 13340, 13565, 13949, 14190, 14593, 15272, 15735, 15736, 16953, 16954, 16956, 17728, 19978, 20157, 21006, 21007, 21172, 22592, 22593, 23043, 23722, 23947, 26877, 26878, 27673, 28195, 28758, 28922, 30221, 30222, 30476, 32370, 32635, 32636, 33266, 34232, 34714
Endangered Species Convention:
Appendixes and amendments, 31686
Environmental statements; availability, etc.:
Asbestos Dump Superfund Site, Morris County, NJ, 1999
Bolsa Chica Lowlands, CA; restoration project, 21174
Contiguous United States and Alaska; nestling American peregrine falcons; take for falconry, 24149
Green River National Wildlife Refuge, KY; establishment; land protection plan, 4855
Incidental take permits—
American bald eagle, 15736
Bastrop County, TX; Houston toad, 4035, 15881, 30478, 30479, 32959
Bastrop County, TX; Houston toad and bald eagle, 20675
Brevard County, FL; Florida scrub-jay, 18106
Douglas County, CO; preble's meadow jumping mouse, 15881
Fairfax County, VA; bald eagle, 32959
Gaston County, NC; American bald eagle, 18493
Habitat conservation plans, etc.; approval and issuance, 17191
King County, WA; Tacoma Water Department Habitat Conservation Plan; gray wolf, bald eagle, etc., 1089
Klickitat County, WA; northern spotted owl, 21776
Lake County, Fl; Florida scrub-jay and eastern indigo snake, 21999
Mississippi and Alabama; forest management and timber harvest; gopher tortoise, 13341
Mobile County, AL; gopher tortoise, 4036
Orange County, CA; California gnatcatcher, 24150
Osceloa County, FL; bald eagles, 30744
Travis County, TX; golden-cheeked warbler, 13341, 20675
Union County, AR, et al.; red-cockaded woodpecker, 19792
Lake Champlain, VT and NY; sea lamprey control, 15135
Pacific Flyway; operational/experimental general swan hunting seasons, 20828, 33267
Survival enhancement permits—
Hawaiian duck or koloa and Hawaiian goose or nene; Umikoa Ranch, HI, 30746
Oregon chub; Lane County, OR, 30745
Schaus swallowtail butterfly; Monroe County, FL, 31944
United Heckathorn Superfund Site, CA; Tubbs Island Restoration Project, 14413
Virgin River Resource Management and Recovery Program, UT; Federal agency participation, 31946
Environmental statements; notice of intent:
Bitterroot Ecosystem, ID and MT; grizzly bear recovery; reevaluation, 33623
Critical habitat designations—
Rio Grande silvery minnow, 18107
Incidental take permits—
Monterey County, CA; Smith's blue butterfly, 16956
Kenai National Wildlife Refuge, AK, 12541
Leelanau County, MI; land exchange on South Fox Island, 27154, 32836
San Francisco Bay Estuary, CA; invasive Spartina project, 20320
Grants and cooperative agreements; availability, etc.:
Ballast Water Treatment and Management and Lake Champlain Canal Barrier Demonstration, 33233
Federal Aid in Sport Fish and Wildlife Restoration Programs; multistate conservation projects, 20676
Multistate Conservation Program, 20679
North American Wetlands Conservation Act; Small Grants Program, 30747
North American Wetlands Conservation Act; standard grant proposal development and submission instructions, 10507
Wildlife Conservation and Restoration and State Wildlife Programs, 7657
Marine mammal permit applications, 7503, 14594, 17729, 21009, 28196, 30479, 34233
Marine mammals:
Incidental taking; authorization letters, etc.—
Oil and gas industry activities; polar bears and Pacific walruses, 29585
Oil and gas industry exploration activities; polar bears, 111, 10314, 13781
Meetings:
Alaska Federal Subsistence Regional Advisory Council, 9685
Alaska Migratory Bird Co-management Council, 9593, 18109, 29980
Aquatic Nuisance Species Task Force, 9353, 11179, 15882, 18974, 30480, 34715
Hanford Reach National Monument Federal Advisory Committee, 30222
Klamath Fishery Management Council, 10736, 11596
Klamath River Basin Fisheries Task Force, 2925, 28538
North American Wetlands Conservation Council, 11039, 34233
Sport Fishing and Boating Partnership Council, 27994
Memorandums of agreement:
Environmental Protection Agency and National Oceanic and Atmospheric Administration; Clean Water and Endangered Species Acts; enhanced coordination, 11202
Migratory bird hunting and conservation stamp (Federal Duck Stamp) contest, 10736
National Wildlife Refuge System:
Appropriate refuge uses policy, 3673, 15136, 26879
Biological integrity, diversity, and environmental health maintenance policy, 3810
Effective date delay, 9593
Coldwater River National Wildlife Refuge, MS; establishment, 20680
Kingman Reef National Wildlife Refuge, Pacific Ocean; establishment, 7660
Mission, goals, and purposes, 3668, 15136, 26879, 33268
Ninigret National Wildlife Refuge, RI; addition, 11179
Palmyra Atoll National Wildlife Refuge, Pacific Ocean; establishment, 7660
Wilderness stewardship policy, 3708, 15136, 26879
Wildlife-dependent recreational uses policy, 3681, 15136, 26879
Wyandotte National Wildlife Refuge, MI; Mud Island addition, 3610
Natural resource damage assessment plans; availability, etc.:
Tazewell County, VA; Clinch River chemical spill, 29586
Reports and guidance documents; availability, etc.:
Marine mammals; annual report (1997 and 1998 CYs), 29587
Southern sea otters off Pacific Coast; capture and removal policy, 6649
West Indian manatee; interim strategy for watercraft access projects in Florida, 14924

Urban wildland interface communities within vicinity of Federal lands that are at high risk from wildfire; list, 751
Wild Bird Conservation Act of 1992:
Approval applications—
Jennings, Jerry, 3610

Food and Drug Administration

RULES

Administrative practice and procedure:
Examination of administrative record and other advisory committee records, 1257
Withdrawn, 20401
Meetings, correspondence, and public calendars, 6465
Effective date delay and correction, 12848
Animal drugs, feeds, and related products:
Amprolium and bacitracin methylene disalicylate, 20083
Amprolium, bacitracin methylene disalicylate, and roxarsone, 20401
Animal feed and pet food; irradiation in production, processing, and handling—
IBA Food Safety Division; food additive petition approved, 18539
Ceftiofur sterile powder for injection, 21283, 32539
Clindamycin hydrochloride liquid, 13848
Decoquinate, monensin, and tylosin, 1832
Gentamicin sulfate, mometasone furoate, clotrimazole otic suspension, 712
Ivermectin injection, 13235
Ivermectin liquid, 7579
Ivermectin otic suspension, 7577
Ivermectin topical solution, 13236
Lasalocid, 19854
Lasalocid and bacitracin zinc, 29020
Milbemycin oxime solution, 13848
Monensin and tylosin, 13238, 16125
Monensin, bactracin methylene disalicylate, and roxarsone, 13236
Monensin, sulfadimethoxine, and ormetoprim, 21861
Narasin, 23589
Narasin, nicarbazin, and bambermycins, 27022
Oxytetracycline hydrochloride soluble powder, 21281, 29019
Oxytetracycline injection, 13235
Phenylbutazone tablets and boluses, 14316
Pyrantel pamoate chewable tablets, 9650
Ractopamine and tylosin, 21283
Sarafloxacin for poultry; approval withdrawn, 21282
Sponsor name and address changes—
Bimeda, Inc., 14072
First Priority, Inc., 15348
Minrad, Inc., 17509
MoorMan's, Inc., 13847
Phibro Animal Health, Inc., 32739
Phoenix Scientific, Inc., 711
Sweetlix, LLC, 13426
Technical amendments, 22118
Trichlorfon, etc.; approval withdrawn, 23588
Tylosin tartrate for injection, etc.; approval withdrawn, 22116
Biological products:
Blood, blood components, and blood derivatives; deferred donors notification requirements, 31165
Blood, blood components, and source plasma requirements, revisions, 1834
Human blood donors; evidence of infection due to communicable disease agents; testing requirements, 31146
Human cells, tissues, and cellular and tissue-based products; establishment registration and listing, 5447
Licensed anti-human globulin and blood grouping reagents; requirements; effective date, 20402
Postmarketing studies; status reports; effective date delay, 10815
Children's Health Act; implementation:
Clinical investigations of FDA-regulated products; additional safeguards for children, 20589
Food additives:
Acidified soldium chlorite solutions, 31840
Adhesive coatings and components—
Butanedioic acid, sulfo-1,4-diisodecyl ester, ammonium salt, 13653
Adjuvants, production aids, and sanitizers—
Manganese ammonium pyrophosphate (C.I. Pigment Violet 16), 6469
Dimethyl dicarbonate, 13652
Food starch-modified by amylolytic enzymes, 17508
Natamycin (pimaricin), 13846
Paper and paperboard components—
Butanedioic acid, sulfo-1,4-diisodecyl ester, ammonium salt, 13653
Secondary direct food additives—
Acidified sodium chlorite solutions, 22921
Alpha-acetolactate decarboxylase enzyme preparation, 27020
Ozone; safe use in gaseous and aqueous phases as antimicrobial agent, 33829
Food for human consumption:
Beverages—
Bottled water; residual disinfectants and disinfection byproducts; allowable levels establishment, 16858
Fruit and vegetable juices and juice products; HACCP procedures for safe and sanitary processing and importing, 6138
Food labeling, foods, infant formulas, and dietary supplements; technical amendments, 17356
Food labeling—
Plant stenol/stanol esters and coronary heart disease; health claims, 30311
Irradiation in production, processing, and handling of food—
High-energy x-rays; machine source use to inspect cargo containers that may contain food, 18537
X-radiation and electron beam energy sources; safe use conditions expansion, 10574
Human drugs:
Federal Food, Drug, and Cosmetic Act; antibiotic drug certification; technical amendment, 1832
Postmarketing studies; status reports; effective date delay, 10815
Prescription drug marketing; effective date delay, 12850
Total parenteral nutrition; aluminum in large and small volume parenterals; labeling requirements; effective date delay, 7864
Medical devices:
Cardiovascular devices—
Reclassification of six preamendments Class III devices into Class II, 18540
Class II devices; pharmacy compounding systems classified within intravascular administration set; premarket notification exemption, 15796
Clinical chemistry and toxicology devices—
B-type natriuretic peptide test system; classification, 12733
Gastroenterology-urology devices—
Tissue culture media for human ex vivo tissue and cell culture processing applications; classification, 27023
Hematology and pathology devices—
Over-the-counter test sample collection systems for drugs of abuse testing; reclassification and designation as restricted devices; effective date delay, 17359
Manufacturers, importers, distributors, and health care (user) facilities; adverse events reporting requirements; technical amendments, 23155
Obstetrical and gynecological devices—
Home uterine activity monitor; reclassification and codification, 14074
Orthopedic devices—
Pedicle screw spinal systems; classification and reclassification; correction, 28051
Shoulder joint metal/polymer/metal nonconstrained or semi-constrained porous-coated uncemented prosthesis; reclassification, 12734
Organization, functions, and authority delegations, 30992

PROPOSED RULES

Administrative practice and procedure:
Examination of administrative record and other advisory committee records, 1276
Animal drugs, feeds, and related products:
Plant-derived bioengineered foods; premarket notice, 4706, 17517
Biological products:
Human cellular and tissue-based products manufacturers; current good tissue practice; inspection and enforcement, 1508
Human gene therapy or xenotransplantation; data and information disclosure, 4688
Prescription drug products; labeling requirements, 17375
Food for human consumption:
Beverages—
Bottled water; residual disinfectants and disinfection byproducts; allowable levels establishment, 16884
Imported food products that have been refused admission into U.S.; marking requirements and reimportation prohibitions, 6502
Plant-derived bioengineered foods; premarket notice, 4706, 17517
Human drugs:
Human gene therapy or xenotransplantation; data and information disclosure, 4688
Prescription drug products; labeling requirements, 17375
Topical antifungal products (OTC); final monograph amendment, 29059
Medical devices:
Hematology and pathology devices—
Automated differential cell counters; reclassification, 23634
Rescission of substantially equivalent decisions and rescission appeal procedures, 3523

NOTICES

Agency information collection activities:
Proposed collection; comment request, 372, 1137, 1142, 7497, 9580, 9582, 9706, 9707, 12798, 12802, 15494, 15725, 16249, 17183, 17427, 19174, 19175, 21396, 21398, 21399, 21767, 23715, 29141, 29142, 29143, 29822, 32625
Reporting and recordkeeping requirements, 374, 9585, 12803, 12804, 12938, 13074, 13075, 13323, 15495, 16251, 17184, 17429, 17430, 17907, 18094, 19788, 21768, 23264, 23717, 32626
Submission for OMB review; comment request, 374, 1138, 1140, 1142, 1143, 1144, 6620,

9585, 9586, 9709, 12804, 13769, 18094, 19176, 21769, 23264, 23266, 27147, 29147, 29577, 30218, 32626, 32628, 32629, 33099, 33710, 33711, 34455, 34684, 34685
Animal drugs, feeds, and related products:
Elanco Animal Health et al.; approval withdrawn, 22235
Enrofloxacin for poultry; proposal to withdraw approval; hearing, 6623
Sarafloxacin for poultry; approval withdrawn, 21400
Trichlorfon, etc.; approval withdrawn, 23717
Biological product licenses:
Ashford Blood Bank, Inc.; hearing on proposal to revoke, 9087
Hollister-Stier Laboratories, LLC and BioPort Corp.; revocation, 29148
Biological products:
Patent extension; regulatory review period determinations—
Infergen, 24389
Committees; establishment, renewal, termination, etc.:
Drug Evaluation and Research Center; public advisory committees, 23718
Medical Devices Advisory Committee—
Public advisory panels or committees; nonvoting consumer and industry interests representatives, 31935
Nonprescription Drugs Advisory Committee—
Public advisory committees; nonvoting industry interests members, 33544
Various committees, 15263
Controlled Substances Act:
Psychotropic Substances Convention; international drug scheduling—
4-bromo-2,5-dimethoxyphenethylamine (2C-B), etc., 13323
Drug registration and listing information; electronic filing; pilot project; request for volunteers, 1684
Food additive petitions:
Alcide Corp., 28525
Avecia, Inc., 7498
Withdrawn, 12805
Ecolab, Inc., 17430
Food Irradiation Coalition, 23943
Nalco Chemical Co.; withdrawn, 15496
National Fisheries Institute, 9086
Troy Corp., 375
Food additives:
Patent extension; regulatory review period determinations—
Uvasorb HA8, 27149
Food for human consumption:
Food Chemicals Codex; 4th Edition—
Monographs, test procedures, and test solutions; revisions; comment request, 6624, 9710, 31936
Identity standards deviation; market testing permits—
Kraft Foods, Inc.; salad dressing, 18957
Grant and cooperative agreement awards:
University of Mississippi; National Center for Natural Products Research, 22236
Grants and cooperative agreements; availability, etc.:
Food safety research, 27976
Innovative food safety projects, 27980
Marketed drugs; adverse effects studies, 17907, 20467
Harmonisation International Conference; guidelines availability:
E10 choice of control group and related issues in clinical trials, 24390
Human drugs:
Drug products discontinued from sale for reasons other than safety or effectiveness—
Bethenechol chloride injection and tablets, 11034
Metformin hydrochloride 625 and 750 milligram tablets, 33100
ROWASA (mesalamine) rectal suppositories, 500 mlligrams, 28753
Generic drug and pediatric exclusivity; 180-day intersection; comment request, 27983
New drug applications—
Ferrante, John J., et al.; approval withdrawn, 8801
Parke-Davis Pharmaceutical Research et al.; approval withdrawn, 18645
Serono, Inc.; approval withdrawn, 33545
Orphan drug and biological designations; cumulative list, 17718
Patent extension; regulatory review period determinations—
Aciphex, 13770
Baycol, 24144
Provigil, 14153
Xenical, 26866
Medical devices:
Blood products; Autopheresis-C System; reclassification from class III to class II; comment request, 29149
Class II devices; premarket notification exemptions, 32828
Industry initiatives pilot program expansion, 800
Neurological devices—
Totally implanted spinal cord stimulator; reclassification from class III to Class II; petition denied, 21401
Patent extension; regulatory review period determinations—
Synvisc Hylan G-F 20 (4,713,448), 1992
Synvisc Hylan G-F 20 (5,099,013), 2910
Synvisc Hylan G-F 20 (5,143,724), 1993
Premarket application approvals, list; safety and effectiveness summaries availability, 14390
Meetings:
2001 FDA Science Forum - Science Across the Boundaries, 1994
Adenoviral Vector Safety; workshop, 1685
Allergenic Products Advisory Committee, 11033
Anesthetic and Life Support Drugs Advisory Committee, 22240, 30739
Anti-Infective Drugs Advisory Committee, 2911, 16251, 17430
Antiviral Drugs Advisory Committee, 8805
Arthritis Advisory Committee, 16251
Biological Response Modifiers Advisory Committee, 15725, 33101
Biologics Evaluation and Research Center—
Flow cytometry use to sort human cells for clinical applications; safety issues, 18488
Blood Products Advisory Committee, 13326, 30470
Bovine spongiform encephalopathy and transmissible spongiform encephalopathies; consumer briefing, 17719
Cancer Patient Advocates; Conversation about Cancer Drug Development, 32359
Cardiovascular and Renal Drugs Advisory Committee, 21159
Educational Workshop; current topics in regulatory affairs, 16949, 19789
Endocrinologic and Metabolic Drugs Advisory Committee, 30935
Foodborne listeria monocytogenes among selected categories of ready-to-eat foods, relative risk to public health; risk assessment document, etc., 13545
Harmonisation International Conference; Common Technical Document and possibilities for new topics; preparation for meetings in Japan, 20664
Medical Devices Advisory Committee, 1145, 1995, 6625, 10699, 17562, 23719, 29336, 33257, 33545, 34456
National Center for Toxicological Research Science Advisory Board, 29152
Nonprescription Drugs Advisory Committee et al., 17431
Oncologic Drugs Advisory Committee, 16252, 28754, 28914
Peripheral and Central Nervous System Drugs Advisory Committee, 10304, 14588, 24391
Pharmaceutical Science Advisory Committee, 16252, 32359
Psychopharmacologic Drugs Advisory Committee, 1685
Radiofrequency energy from wireless phones; epidemiology research, 16678, 19507
Ranch Hand Advisory Committee, 15726
Science Board, 16253, 18957
Technical Electronic Product Radiation Safety Standards Committee, 21402
Transmissible Spongiform Encephalopathies Advisory Committee, 31938
Vaccines and Related Biological Products Advisory Committee, 10894, 21160, 28526, 33966
Vibrio parahaemolyticus in raw molluscan shellfish; technical aspects; comment request, 13544
Women's Health Dialogue, 17912
Memorandums of understanding:
Agriculture Department and University of Puerto Rico; scientific and regulatory activities; collaboration framework, 16253
Chile; National Fisheries Service, Economy, Development, and Reconstruction Ministry; fresh and frozen molluscan shellfish; sanitary control, 16257
Inspection and Guidance Division, Pharmaceutical and Medical Safety Bureau, Health and Welfare Ministry, Japan; pharmaceutical products information exchange, 20665
Reports and guidance documents; availability, etc.:
Animal drug residues identity confirmation; mass spectrometry use, 31938
Ankylosing spondylitis and related disorders; clinical development programs for drugs, biological products, and devices for treatment, 27984
BACPAC I; intermediates in drug substance synthesis; bulk actives postapproval changes; chemistry, manufacturing, and controls documentation, 10699
Bioanalytical method validation, 28526
Bioequivalence establishment; statistical approaches; industry guidance, 8805
Biological indicators intended to monitor sterilizers used in health care facilities, 27985
Biological products—
Pre-storage leukocyte reduction of whole blood and blood components intended for transfusion; industry guidance, 8410
Testing and approval; information disclosure, 15877
Blood donor incentives; FDA employees and industry; compliance policy guidance, 3605
Chronic rodent carcinogenicity studies of pharmaceuticals; design, analysis, and interpretation; statistical aspects, 23266
Civil money penalties reduction for small entities, 15726

Clinical investigators; financial disclosure, 16949
Commodities with methyl parathion residues; trade policy channels, 1247
Common food allergens, labeling and preventing cross-contact; compliance policy guide, 22240
Consumer-directed print advertisements; FDA-approved patient labeling usage, 20468
Dietary supplements; effect on body structure and function, 11172
Drug producers registration and drug listings in commercial distribution; industry guidance, 26867
E-mail submissions—
Animals not intended for immediate slaughter; final disposition notice, 10700
New Animal Drug Evaluation Office; meeting or teleconference request, 10701
Notice of intent to slaughter for human food purposes, 11173
Veterinary Medicine Center, 11172
Extra-label use of medicated feeds for minor species; compliance policy guide, 20469
FDA Modernization Act of 1997—
Least burdensome provisions; concept and principles, 22241
Recognized standards list modifications (Recognition List Number: 005), 23032
Foodborne listeria monocytogenes among selected categories of ready-to-eat foods, relative risk to public health; risk assessment document, etc., 5515, 13545, 28181
Foreign clinical studies acceptance, 14590
Home uterine activity monitors; Class II special controls guidance, 14154
Human drug and biological products including vaccines; postmarketing safety reporting, 14391
Human drugs and biologics; IND meetings; chemistry, manufacturing, and controls information, 28915
Immunotoxicology evaluation of investigational new drugs, 24145
Levothyroxine sodium; questions and answers, 13935
Levothyroxine sodium tablets; in vivo pharmacokinetic and bioavailability studies and in vitro dissolution testing, 13935
Mammography Quality Standards Act—
Final regulations document No. 4; industry and agency guidance, 28527
Medical devices, 13878
Biomaterials Access Assurance Act of 1998; implementation, 17562
Clinical Laboratory Improvement Amendments of 1988 (CLIA) waiver criteria, 12939
Diagnostic x-ray systems; disclosure by manufacturers to assemblers, 17564
FDA Modernization Act of 1997; third party programs implementation; guidance for staff, industry, and third parties, 13936
Medical device inspection evaluation report, 20819
Medical device manufacturers inspection; compliance program guidance manual, 9347
Medical device patient labeling, 20149
Medical devices classification, 27150
Single-use devices, reprocessing and reuse; premarket guidance for industry and FDA staff, 29822, 33966
Monoclonal antibodies used as reagents in drug manufacturing, 17184
New animal drug applications for human pathogen reduction claims; expedited review, 14155
Over-the-counter human drug products labeling; abbreviated new drug applications labeling update, 11174
Postmarketing studies status reports; Food and Drug Administration Act of 1997, Section 130 implementation, 17912
Potassium iodide as thyroid blocking agent in radiation emergencies, 801, 9711
Premarket approval applications for in vitro diagnostic devices pertaining to hepatitis C viruses; assays intended for diagnosis, prognosis, etc., 21160
Prescription drug advertising and promotional labeling; regulatory submissions in electronic format; industry guidance, 8411
Prescription Drug User Fee Act—
PDUFA II five-year plan; 2001 FY update, 28528
Red blood cells; collection by automated apheresis methods; recommendations, 8238
Regulatory Procedures Manual; Chapter 9 subchapters—
Communications concerning civil monetary penalties assessment by Customs Service in imported food cases, 6626
Imported foods; secured storage requirements, 6627
Regulatory submissions in electronic format; postmarketing expedited safety reports, 22585
Separate marketing applications and clinical data definition for purposes of assessing user fees, 11175
Veterinary Medicinal Products, International Cooperation on Harmonisation of Technical Requirements for Registration—
Anthelmintics effectiveness; general and specific recommendations, 18257
Good clinical practice, 26868
Impurities; residual solvents in new veterinary medicinal products, active substances and excipients, 28182
New biotechnological/biological veterinary medicinal products; stability testing, 19177
Veterinary medicinal products; environmental impact assessments, 14589
Veterinary Medicine Center; handling of deficient submissions filed during new animal drug investigation, 17914
Vibrio parahaemolyticus in raw molluscan shellfish, public health impact; risk assessment document, 5517, 13546, 33101
Voluntary labeling indicating whether or not foods have been developed using bioengineering, 4839
Xenotransplantation; infectious disease issues; PHS guideline, 8120
Xenotransplantation products use in humans; source animal, product, preclinical, and clinical issues, 9348
Yellow corn and dry-milled yellow corn shipments intended for human food use; sampling and testing recommendations for Cry9C protein residues, 6627

Food and Nutrition Service

RULES

Child nutrition programs:
Child and adult care food program—
State Medicaid and State Children's Health Insurance Program; children's eligibility information disclosure, 2195
Free and reduced price meals and free milk in schools—
State Medicaid and State Children's Health Insurance Program; children's eligibility information disclosure, 2195
School breakfast program—
Additional menu planning approaches; CFR correction, 33631
Special milk program—
State Medicaid and State Children's Health Insurance Program; children's eligibility information disclosure, 2195
Summer food service program—
State Medicaid and State Children's Health Insurance Program; children's eligibility information disclosure, 2195
Women, infants, and children; special supplemental nutrition program—
Vendor management systems; mandatory selection criteria, limitation of vendors, training requirements, etc.; effective date delay, 8885
Food stamp program:
Personal Responsibility and Work Opportunity Reconciliation Act of 1996; implementation—
Personal responsibility provisions, 4438, 8886, 29661
Retail food store definition and program authorization guidance, 2795
Effective date delay, 8885, 18869

NOTICES

Agency information collection activities:
Proposed collection; comment request, 7460, 10482, 18742, 19421, 19752, 20965, 23228, 23664, 29763, 29926, 30404, 30405, 30876
Child nutrition programs:
Child and adult care food program—
Income eligibility guidelines, 15827
National average payment rates, day care home food service payment rates, etc., 34144
Commodity School Program—
Income eligibility guidelines, 15827
National School Lunch Program—
Income eligibility guidelines, 15827
National average payments/maximum reimbursement rates, 34146
School Breakfast Program—
Income eligibility guidelines, 15827
National average payments/maximum reimbursement rates, 34146
Special Milk Program—
Income eligibility guidelines, 15827
National average payments/maximum reimbursement rates, 34146
Summer Food Service Program—
Income eligibility guidelines, 15827
Women, infants, and children; special supplemental nutrition program—
Income eligibility guidelines, 14875
Commodity supplemental food program:
Elderly income guidelines, 21308
Food distribution programs:
Donated beef and pork substitution with commercial beef and pork; demonstration project, 29282

Food Safety and Inspection Service

RULES

Meat and poultry inspection:
Federal Meat Inspection and Poultry Products Inspection Acts; State designations—
Missouri; termination, 2206

Ratites and squabs; mandatory inspection, 21631
Republication, 22899
Retained water in raw meat and poultry products; poultry chilling requirements, 1750
Correction, 19713

PROPOSED RULES

Meat and poultry inspection:
Ground or chopped meat and poultry products and single-ingredient products; nutrition labeling, 4970, 20213
On-line antimicrobial reprocessing of pre-chill poultry carcasses; performance standards, 8178
Processed meat and poultry products; performance standards, 12590
Technical conference and meeting, 19102

NOTICES

Codex Alimentarius Commission:
International sanitary and phytosanitary standard-setting activities, 29531
Meetings:
Codex Alimentarius Commission—
Animal Feeding Ad Hoc Intergovernmental Task Force, 13486
Fats and Oils and Methods of Analysis and Sampling Codex Committees, 3538
Food Additives and Contaminants Codex Commission, 8188
Food Labeling Committee, 13037
Foods Derived From Biotechnology Ad Hoc Intergovernmental Task Force, 13038
Twenty-fourth session agenda items; comment request, 30682
Inspection of processed meat and poultry products, 30683
Meat and poultry food products; port-of-entry reinspection modernization, 29075
Meat and Poultry Inspection National Advisory Committee, 29076
Microbiological Criteria for Foods National Advisory Committee, 19916
Reports and guidance documents; availability, etc.:
Foodborne listeria monocytogenes among selected categories of ready-to-eat foods, relative risk to public health; risk assessment document, etc., 5515, 13544

Foreign Agricultural Service

NOTICES

Agency information collection activities:
Proposed collection; comment request, 34609
Committees; establishment, renewal, termination, etc.:
Agricultural Policy Advisory Committee for Trade and Agricultural Technical Advisory Committees for Trade, 23664, 32928
Grants and cooperative agreements; availability, etc.:
Section 108 Foreign Currency Program, 9818
Meetings:
Sanitary measures to protect public and animal health in trade in live animals and animal products; United States and European Community agreement, 22998

Foreign Assets Control Office

RULES

Russian Federation assets control regulations:
Highly enriched uranium, 3304
Sanctions; blocked persons, specially designated nationals, terrorists, and narcotics traffickers, and foreign terrorist organizations,
Additional designations, removals, and supplementary information on specially designated narcotics traffickers, etc., 29229
Sudanese and Taliban (Afghanistan) sanctions regulations; reporting and procedures regulations; registration of nongovernmental organizations, 2726

NOTICES

Agency information collection activities:
Proposed collection; comment request, 29379

Foreign-Trade Zones Board

NOTICES

Applications, hearings, determinations, etc.:
Alabama
Austal USA, LLC; shipbuilding and repair facility, 3984
Alaska
Tesoro Alaska Co.; oil refinery complex, 16649
Arizona, 19422
California, 8378, 10667, 19422
Atlantic Richfield Products Co. (ARCO); oil refinery complex, 6581
Colorado
Quantum Corp.; data storage products manufacturing facilities, 16649
Connecticut
Davidoff of Geneva (CT), Inc.; cigars, tobacco products and accessories distribution facility; withdrawn, 8378
Florida, 30408
Georgia, 21739
Merck & Co., Inc.; pharmaceutical plant, 19917
Roper Corp.; manufacturing and warehousing facilities, 8194
Illinois
Archer Daniels Midland, Inc.; natural vitamin E manufacturing facility, 32599
North American Lighting, Inc.; automotive lighting products manufacturing facilities, 8195
Indiana
Toyota Motor Manufacturing, Indiana, Inc.; motor vehicle manufacturing plant, 30408
Kansas
Frontier El Dorado Refining Co.; crude oil refinery complex, 20424
Kentucky, 16037, 32599
ISP Chemicals Inc.; chemical plant, 3984
Louisiana, 19422, 33947
Conoco, Inc.; oil refinery complex, 19918
Maryland, 19423
Rotorex Co., Inc.; air cleaner manufacturing facility, 31611
Michigan, 19423
Mississippi
Alliant Aerospace Composite Structures Co.; space launch vehicle composite structure manufacturing facility, 6581
Nebraska
Kawasaki Motors Manufacturing Corp., U.S.A.; manufacturing plant, 12459
Nevada
Taiyo America, Inc.; electronic chemicals manufacturing and warehousing facilities, 14126
New Jersey, 31611
Merck & Co., Inc.; pharmaceutical plant, 8195, 32933
Quest International Fragrances USA, Inc.; flavor and fragrance products manufacturing facilities, 16649
New York, 12459, 19423, 31612
North Carolina
Merck & Co., Inc.; pharmaceutical plant, 19918
United-Chemi-Con, Inc.; aluminum electrolytic capacitor manufacturing plant, 33948
Volvo Construction Equipment North America, Inc.; construction equipment manufacturing facilities, 28890
Ohio, 3985, 32933
E.I. du Pont de Nemours & Co., Inc.; chemical products, 21739
Phillips Petroleum Co., Sunoco, Inc., and Conoco, Inc.; oil refinery complexes, 17523
Sunoco, Inc.; oil refinery complex, 6581, 18431
Oklahoma
Conoco, Inc.; oil refinery complex, 6582, 9635
Phillips Petroleum Co., Sunoco, Inc., and Conoco, Inc.; oil refinery complexes, 17523
Pennsylvania, 19424, 23001
Bahco Tools; hand tools warehousing facilities, 16650
C&J Clark America, Inc.; footwear warehousing/distribution facility, 12459
Merck & Co., Inc.; pharmaceutical plant, 8196, 19918, 32934
Sony Technology Center-Pittsburgh; television manufacturing facilities, 21740, 24183
Puerto Rico
Caribbean Petroleum Corp./Caribbean Petroleum Refining, LP; oil refinery complex, 28890
Tennessee
Komatsu America International Co.; construction equipment manufacturing facilities, 32600
Matsushita Electronic Components Corp. of America; electrolytic capacitor and automotive audio speaker manufacturing plant, 19424
Texas, 8197, 10010, 16650, 31612, 34150
Caterpillar Inc.; manufacturing facility, 31612
International Resistive Co.; electronic resistor manufacturing plant, 10010
Phillips Petroleum Co., Sunoco, Inc., and Conoco, Inc.; oil refinery complexes, 17523
Phillips Petroleum Co.; crude oil refinery complex, 20424
Sanden International (USA), Inc.; motor vehicle air-conditioner components manufacturing/warehouse facilities, 12460
Zale Corp.; jewelry and accessories distribution, processing, and repair facilities, 20235
Virginia, 19424, 20235
Alfa Laval Thermal, Inc.; heat exchangers and parts manufacturing facilities, 29548
Merck & Co., Inc.; pharmaceutical plant, 19919
Washington, 16650
ARCO Products Co.; oil refinery complex, 8930, 20424
Matsushita Kotobuki Electronics Industries of America, Inc.; 9- and 13-inch TV/VCR combination units manufacturing facilities, 32933
Tesoro Northwest Co.; oil refinery complex, 6583

Forest Service

RULES

Alaska National Interest Lands Conservation Act; Title VIII implementation (subsistence priority):
Customary and traditional use determinations; CFR correction, 10582
Fish and wildlife; subsistence taking, 10142, 31533, 33744
Kuskokwim and Yukon Rivers drainages; emergency closures and adjustments, 32750, 33642
Forest transportation system administration, prohibitions, and motor vehicles use off Forest Service roads, 3206
National Forest System land and resource management planning, 27552
Plans amendment or revision; decisions review; interpretive rule, 1864
Special areas:
Roadless area conservation, 3244
Effective date delay, 8899

PROPOSED RULES

Alaska National Interest Lands Conservation Act; Title VIII implementation (subsistence priority):
Fish and shellfish; subsistence taking, 10162
National Forest System land and resource management planning, 27555

NOTICES

Agency information collection activities:
Proposed collection; comment request, 5508, 15067, 17135, 32637
Appealable decisions; legal notice:
Northern Region, 29927
Pacific Northwest Region, 33943
Rocky Mountain Region, 30877
Southern Region, 23665
Southwestern Region, 18743
Committees; establishment, renewal, termination, etc.:
Santa Rosa and San Jacinto Mountains National Monument Advisory Committee, 29587
Environmental statements; availability, etc.:
Ashley National Forest, UT, et al., 21909
Deschutes National Forest, OR, 23229
Finger Lakes National Forest, NY, 22999
Fishlake National Forest, UT, 22145
Gifford Pinchot National Forest, WA, 23229
Green Mountain and Finger Lakes National Forest, VT, 12457
Hiawatha National Forest, MI, 751, 21730
Huron-Manistee National Forests, MI, 11552, 19421
Mark Twain National Forest, MO, 29077
Medicine Bow-Routt National Forests, CO, 18894
Ocala National Forest, FL, 15686
Routt National Forest, CO, 21909
Wallowa-Whitman National Forest, OR, 20786
Wasatch-Cashe National Forest, UT, 23668
White Mountain National Forest, ME, 15686
Environmental statements; notice of intent:
Allegheny National Forest, PA, 24095, 27758
Apache-Sitgreaves, Coconino, Kaibab, Prescott, and Tonto National Forests, AZ, 17136
Ashley National Forest, UT, 23879
Beaverhead-Deerlodge National Forest, MT, 1073, 6570, 29546
Bitterroot National Forest, MT, 10007, 20231, 32789
Black Hills National Forest, SD, 17404
Boise National Forest, ID, 24097
Caribou-Targhee National Forest, ID, 93, 27675
Chequamegon-Nicolet National Forest, WI, 18070, 20421, 20622, 20624, 20625
Coconino, Kaibab, and Prescott National Forests, AZ, 33943
Coconino National Forest, AZ, 1301, 4795, 10008, 14122, 16032
Daniel Boone National Forest, KY, 15069
Dixie National Forest, UT, 27934
Giant Sequoia National Monument, CA, 30879
Helena National Forest, MT, 1074, 12457, 23230
Idaho Panhandle National Forests, ID, 21731
Idaho Panhandle National Forests, ID and WA, 2874, 21308
Idaho Panhandle National Forests, ID, MT, and WA, 24098
Kootenai National Forest, MT, 3979, 14515
Lolo National Forest, MT, 1074, 10662, 24098, 28885
Manti-La Sal National Forest, UT, 17137, 22513, 32929
Mark Twain National Forest, MO, 23230
Nez Perce National Forest, ID, 13700
San Juan National Forest, CO, 30159
Santa Fe National Forest, NM, 15214
Siskiyou National Forest, OR and CA, 29078
Southwestern Region, AZ, NM, TX, and OK; American peregrine falcon, etc.; habitat management standards and guidelines, 11251
Superior National Forest, MN, 30686
Tongass National Forest, AK, 17139, 18072
Umqua National Forest, OR, 29763
Wallowa-Whitman National Forest, OR, 30158
Wenatchee National Forest, WA, 22514
Grants and cooperative agreements; availability, etc.:
Deschutes National Forest, OR, 14878
Jurisdictional transfers:
Toiyabe National Forest, NV; Hawthorne Army Depot New Bomb Project Interchange, 18896
Meetings:
Alaska Federal Subsistence Regional Advisory Council, 9685
California Coast Provincial Advisory Committee, 7461, 15687
Deschutes Provincial Interagency Executive Committee Advisory Committee, 10662, 16902, 31611
Eastern Washington Cascades Provincial Advisory Committee et al., 7461, 17857, 30160
Giant Sequoia National Monument Scientific Advisory Board, 28728
Intergovernmental Advisory Committee, 4796, 20232
John Day/Snake Resource Advisory Council, 30160
Lake Tahoe Basin Federal Advisory Committee, 14518, 29284
Land Between the Lakes Advisory Board, 2875
National Tree-Marking Paint Committee, 15687
National Urban and Community Forestry Advisory Council, 8189, 32314
Northwest Sacramento Province Advisory Committee, 32314
Olympic Provincial Interagency Executive Committee Advisory Committee, 20423
Opal Creek Scenic Recreation Area Advisory Council, 7737, 7738, 13282, 16033, 19916, 27490, 30687, 33945
Oregon Coast Provincial Advisory Committee, 1074, 18073
Southwest Oregon Province Interagency Executive Committee Advisory Committee, 16034, 27490
Southwest Washington Provincial Advisory Committee, 3539, 16647, 28145
Willamette Provincial Advisory Committee, 8099, 17683, 30161
Reports and guidance documents; availability, etc.:
Forest transportation system; administrative policy, 3219
Urban wildland interface communities within vicinity of Federal lands that are at high risk from wildfire; list, 751

General Accounting Office

NOTICES

Commercial Activities Panel; contracting out or outsourcing issues; comment request, 16245
Committees; establishment, renewal, termination, etc.:
Commercial Activities Panel, 19786
Medicare Payment Advisory Commission, 29328
Financial management systems:
Joint Financial Management Improvement Program—
Benefit system requirements; exposure draft; comment request, 22564
Federal core financial management system requirements; document availability and comment request, 32823
Meetings:
Government Auditing Standards Advisory Council, 23702
Principles of Federal Appropriations Law, 2nd ed. (Red Book); rider order availability, 18778
Applications, hearings, determinations, etc.:
Commercial Activities Panel; contracting out and outsourcing policies, 28494

General Services Administration

RULES

Federal Acquisition Regulation (FAR):
Commercial items—
Assignment of claims, 2139, 14260
Clause flowdown, 2140, 14260
Contractor personnel; information technology services procurement, 22084
Contractor responsibility, labor relations costs, and costs relating to legal and other products; withdrawn, 17754
Correction, 18735
Cost accounting standards coverage; applicability, thresholds, and waiver, 2136
Definitions, 2117, 14260
Electronic and information technology accessibility, 20894
Electronic commerce in Federal procurement, 27407
Introduction, 2116, 22082, 27406
Noncommercial items—
Advance payments, 2137, 14260
Nondisplacement of qualified workers under certain contracts; Executive Order revocation, 27416
Performance-based contracting—
Definition; correction, 27012
Preference, 22082
Preservation of open competition and governments neutrality towards government contractors' labor relations, 27414
Products produced by forced or indentured child labor; acquisition prohibition, 5346
Small business programs; CFR correction, 13856
Small entity compliance guide, 2141, 5349, 17757, 20898, 22085, 27417
Technical amendments, 2140

Federal Management Regulation:
Real property policies, 5358
Federal property management:
Occupancy in GSA space; pricing policy, 23169
Federal travel:
Privately owned vehicle mileage reimbursement, 6481
Relocation income tax allowance tax tables, 23177

PROPOSED RULES

Federal Acquisition Regulation (FAR):
Contractor responsibility, labor relations costs, and costs relating to legal and other proceedings; revocation, 17758, 23134
Electronic and information technology accessibility, 7166
Helium acquisition, 2752
Semi-annual agenda, 26432
Federal Management Regulation:
Federal mail management, 29067
Federal travel:
Travel expenses payment from non-Federal source, 22491
Semi-annual agenda, 26300

NOTICES

Acquisition regulations:
999 (Label) (Small) (OF 80); cancellation, 29574
Government Transportation Request (SF 1169); form cancellation; comment request, 16058
Interagency Foreign Service National Employee Position Description (OF 298); form cancellation, 3604
Medical Record-Prenatal and Pregnancy (SF 533); form revision, 20995
Medical Record-Radiologic Consultation Request/Report (SF 519A); form cancellation, 6611
Prior Federal Service Statement-Worksheet (SF 144A); form cancellation, 1360
Property Loss or Damage Report-Fire Suppression (OF 289); form cancellation, 2910
Purchase order, receiving report and voucher (OF 206); form cancellation, 7494
Space Requirements Worksheet (SF 81A); form cancellation, 1992
Telegraphic message (SF 14); form cancellation, 7495
Agency information collection activities:
Submission for OMB review; comment request, 23256, 23257, 28774, 34683
Environmental statements; availability, etc.:
Los Angeles, CA; U.S. Courthouse, 18641
Springfield, MA; U.S. Courthouse, 18641, 20863
United States Mission to United Nations, NY; Federal building demolition and construction of new facility on same site, 29574
Environmental statements; notice of intent:
Blaine, WA; Port of Entry facility at Peace Arch, 18641
Chamblee, GA; Centers for Disease Control facility; master plan, 22231
Eugene/Springfield, OR; Federal courthouse and office building, 16946
Federal Acquisition Regulation (FAR):
Agency information collection activities—
Proposed collection; comment request, 2888, 2889, 2890, 2891, 7468, 8946, 11006, 22218, 22219, 22220, 30718, 30893, 32605, 32606, 32607, 32608, 33666, 33667
Submission for OMB review; comment request, 15226, 15227, 17868, 17869, 18755, 18756, 18757, 19435, 21123, 22220
Federal Domestic Assistance Catalog; publication policy modification, 15480, 16316
Meetings:
Murrieta, CA; U.S. Border Patrol project; potential site investigation, 22231
Women's Progress Commemoration Commission, 7495
Reports and guidance documents; availability, etc.:
Defibrillation programs in Federal facilities; public access guidelines, 28495
National origin discrimination as it affects limited English proficient persons; prohibition; policy guidance to Federal financial assistance recipients, 4026

Geological Survey

NOTICES

Agency information collection activities:
Proposed collection; comment request, 12806, 13950, 15738, 22243
Submission for OMB review; comment request, 802, 803, 19207, 21009, 21010
Federal Geographic Data Committee:
Address Data Content Standard; public review, 20322
NSDI Framework Transportation Identification Standard; public review, 20322
U.S. National Grid Standard; public review, 20323
Grant and cooperative agreement awards:
Chevron Research & Technology Co., 21778
E.I. du Pont de Nemours & Co., Inc., 8121
Exploration Co. of Delaware, Inc., 21778
Florida International University, 1999
Hamilton Operating, Inc., 21778
National Stone, Sand & Gravel Association, 34458
Grants and cooperative agreements; availability, etc.:
Federal Geographic Data Committee; National Spatial Data Infrastructure Cooperative Agreements Program, 2000
National Earthquake Hazards Reduction Program, 13566
Schering-Plough Animal Health Corp., 11179
Meetings:
National Satellite Land Remote Sensing Data Archive Advisory Committee, 13950
Water Information Advisory Committee, 22593
Patent licenses; non-exclusive, exclusive, or partially exclusive:
Western Chemical Inc., 16064
Reports and guidance documents; availability, etc.:
Chemical and microbiological analyses; water quality results reporting; data elements, 15273

Government Ethics Office

RULES

Freedom of Information Act; implementation, 3439

PROPOSED RULES

Semi-annual agenda, 26340

NOTICES

Agency information collection activities:
Proposed collection; comment request, 32823

Government Printing Office

NOTICES

Meetings:
Depository Library Council, 12798

Grain Inspection, Packers and Stockyards Administration

RULES

Grain inspection:
Commodities and rice; fees increase, 17775

PROPOSED RULES

Fees:
Official inspection and weighing services, 17817
Correction, 19608
Grains, oilseeds, fruits, vegetables, and nuts marketing in today's evolving marketplace; facilitation, 13267

NOTICES

Agency designation actions:
Nebraska, 13873
Ohio, 29765
Various States, 13874, 13875, 29765, 29767
Agency information collection activities:
Proposed collection; comment request, 9556, 28886, 28887
Central filing systems; State certifications:
Oklahoma, 13876
Meetings:
Grain Inspection Advisory Committee, 20966
Stockyards; posting and deposting:
Dinuba Sales Yard, CA, et al., 16442
Dixie Livestock Market, Inc., GA, 13876
Southern Star Stockyard, AL, et al., 31886
Speldrich Feeder Pig Market, MN, et al., 13877

Health and Human Services Department

See Agency for Healthcare Research and Quality
See Agency for Toxic Substances and Disease Registry
See Aging Administration
See Centers for Disease Control and Prevention
See Children and Families Administration
See Child Support Enforcement Office
See Community Services Office
See Food and Drug Administration
See Health Care Financing Administration
See Health Resources and Services Administration
See Indian Health Service
See Inspector General Office, Health and Human Services Department
See National Institutes of Health
See Program Support Center
See Public Health Service
See Refugee Resettlement Office
See Substance Abuse and Mental Health Services Administration

RULES

Acquisition regulations:
Streamlining and simplification, 4220
Human drugs:
Opiate addiction; opioid drugs use in maintenance and detoxification treatment, 4076
Privacy Act; implementation
Individually identifiable health information; privacy standards, 12434, 12738
Protection of human subjects:
Pregnant women and human fetuses as research subjects and pertaining to human in vitro fertilization, 3878
Effective date delay, 15352, 27599

PROPOSED RULES

Medical care and examinations:
Indian health—
Joint Tribal and Federal Self-Governance Negotiated Rulemaking Committee; meetings, 10182, 11100, 12747, 15063, 17657, 27620
Semi-annual agenda, 25388

NOTICES

Agency information collection activities:
Proposed collection; comment request, 372, 8237, 13321, 21987, 23930, 28165, 30215, 32952, 34199

Submission for OMB review; comment request, 10304, 13321, 17899, 20309, 28912, 29134, 34199
Committees; establishment, renewal, termination, etc.:
Blood Safety and Availability Advisory Committee, 29811
Vital and Health Statistics National Committee, 16946
Federal claims; interest rates on overdue debts, 9346, 20996
Federal Financial Assistance Management Improvement Act of 1999; implementation plan of action; comment request, 4584
Grants and cooperative agreements; availability, etc.:
Adolescent Family Life Demonstration Projects, 14386
Bilingual/Bicultural Service Demonstration Program, 15481
Family planning service delivery improvement research, 29812, 31277
Family planning services, 30929
Health Disparities Grants in Minority Health, 15721
Minority Health Community Programs, 15484
National Community Centers of Excellence in Women's Health Program, 6611
Temporary Assistance to Needy Families Program; characteristics of persons receiving cash assistance; study, 22565
Welfare reform outcomes; policy research and studies, 13740
Meetings:
Blood Safety and Availability Advisory Committee, 11032
Complementary and Alternative Medicine Policy, White House Commission, 1361, 10505, 12932, 16246
Genetic Testing Advisory Committee, 7915, 18937
Minority Health Advisory Committee, 14903, 29814
National Bioethics Advisory Commission, 10694, 19501
National Human Research Protections Advisory Committee, 16475
Tobacco Control Framework Convention, 7765
Vital and Health Statistics National Committee, 3604, 8112, 14389, 26856, 30215, 32953
Organization, functions, and authority delegations:
Assistant Secretary for Children and Families et al., 18642, 20660
Assistant Secretary for Planning and Evaluation; Health Policy Office et al., 2429
National Institutes of Health—
Director, 19167, 22572
Minority Health and Health Disparities Center, 6617
Poverty income guidelines; annual update, 10695
Privacy Act:
Systems of records, 10892, 20309
Reports and guidance documents; availability, etc.:
Defibrillation programs in Federal facilities; public access guidelines, 28495
Ethical and policy issues in international research; clinical trials in developing countries, 26856
Instruction in responsible conduct of research; PHS policy for extramural institutions receiving funds; implementation suspended, 11032
Scientific misconduct findings; administrative actions:
Lin, Kuie-Fu (Tom), D.V.M., 34200
Saleh, Ayman, Ph.D., 27974, 33965
Sarker, Malabika, M.B.B.S., M.P.H., 22231
State assistance expenditures; Federal financial participation, 17558

Health Care Financing Administration

See Inspector General Office, Health and Human Services Department

RULES

Group health plans; access, portability, and renewability requirements:
Nondiscrimination in health coverage in group market, 1378
Effective date delay and conforming amendments, 14076
Medicaid:
Anesthesia services; hospital participation conditions, 4674
Effective date delay, 15352, 27598
End-stage renal disease; state of emergency in Houston, TX; waiver of conditions for coverage, 33030
Federal financial participation limits, 2316
Effective date delay, 14343
Hospital, nursing facility, intermediate care facility for mentally retarded, and clinic services; upper payment limit requirements, 3148
Managed care, 6228
Effective date delay, 11546, 32776
Physicians' referrals to health care entities with which they have financial relationships, 856, 17813
Effective date delay and technical amendment, 8771
Psychiatric residential treatment facilities providing psychiatric services to individuals under age 21; use of restraint and seclusion, 7148, 28110
Effective date delay, 15800
State Children's Health Insurance Program; implementation, 2490, 33810
Effective date delay, 11547, 31178
Medicare:
Anesthesia services; hospital participation conditions, 4674
Effective date delay, 15352, 27598
End-stage renal disease; state of emergency in Houston, TX; waiver of conditions for coverage, 33030
Home health agencies; prospective payment system; correction, 32777
Hospital inpatient payments and graduate medical education rates and costs; Benefits Improvement and Protection Act of 2000 provisions, 32172
Hospital inpatient prospective payment systems and 2001 FY rates; correction, 13020, 13021
Hospital outpatient services; prospective payment system
Correction, 1599
Medicare+Choice program; compliance deemed on basis of accreditation; CFR correction, 13854
Nursing and allied health education programs; payment policy, 3358
Effective date delay, 14342
Outpatient diabetes self-management training and outcome measurements; expanded coverage; correction and effective date, 14861
Physician fee schedule (2001 CY); payment policies and relative value unit adjustments; correction, 16607
Physicians' referrals to health care entities with which they have financial relationships, 856, 17813
Effective date delay and technical amendment, 8771
Skilled nursing facilities; prospective payment system and consolidated billing; update; correction, 3497

PROPOSED RULES

Group health plans; access, portability, and renewability requirements:
Bona fide wellness programs, 1421
Medicaid:
Inpatient and outpatient hospital services, nursing facility services, intermediate care facility services for mentally retarded, and clinic services—
Upper payment limit transition period, 17657
Medicare:
Clinical psychology training programs; payment policy, 3377
Hospital inpatient prospective payment systems and 2002 FY rates, 22646
Medicare+Choice appeal and grievance procedures; improvements, 7593
Skilled nursing facilities; prospective payment system and consolidated billing; update, 23984

NOTICES

Agency information collection activities:
Proposed collection; comment request, 1995, 1996, 2913, 6628, 7919, 8806, 8807, 9586, 9587, 9712, 11591, 12940, 13546, 13547, 14155, 14156, 14392, 14906, 15122, 15264, 16061, 16268, 17431, 18096, 18781, 18958, 18959, 19507, 19508, 19789, 20314, 20315, 20997, 21987, 22242, 23944, 24146, 26869, 27151, 28916, 29823, 32360, 34222, 34457
Reporting and recordkeeping requirements, 1997
Submission for OMB review; comment request, 2913, 6629, 8807, 8808, 9587, 9588, 10702, 11034, 13327, 13328, 15122, 16062, 16063, 16268, 16480, 16481, 16678, 18096, 18645, 18646, 18647, 18959, 20315, 20316, 20997, 21770, 23945, 23946, 24391, 27519, 29581, 29823, 29824, 30739, 31244, 31939, 32630, 33102, 33103, 34223, 14157
Clinical Laboratory Improvement Amendments:
American Society for Histocompatibility and Immunogenetics; approval as CLIA accreditation organization; continuance, 13328
Committees; establishment, renewal, termination, etc.:
Medicare Coverage Advisory Committee, 9349, 21402
Medicare Education Advisory Panel, 16950
Grants and cooperative agreements; availability, etc.:
Medicaid—
Long term services and supports permitting people of any age with disabilities or long-term illnesses to live in community; design and delivery, 28183
People with disabilities; competitive employment; infrastructure program, 2432
State Children's Health Insurance Program, 376, 6630, 33257
Medicaid:
Ambulatory surgical centers program; American Osteopathic Association recognition, 14906
American Society for Histocompatibility and Immunogenetics; approval as CLIA

accreditation organization; continuance, 13328
Critical access hospitals; national accreditation program recognition applications—
American Osteopathic Association, 19509
State plan amendments, reconsideration; hearings—
Missouri, 9088
Medicare:
Ambulatory surgical centers program—
American Osteopathic Association recognition, 14906
New technology intraocular lenses; payment amounts appropriateness, 18959
American Society for Histocompatibility and Immunogenetics; approval as CLIA accreditation organization; continuance, 13328
Critical access hospitals; national accreditation program recognition applications—
American Osteopathic Association, 19509
Home health agencies; prospective payment system update (2002 FY), 34687
Medicare+Choice plans—
End-stage renal disease; payment rates, 21770
Outpatient diabetes self-management training; national accreditation program recognition applications—
American Diabetes Association, 34223
Peer Review Organizations' 6th Round Contract activities; evaluation criteria and standards, 20997
Physician fee schedule; work relative value units; five-year review, 31028
Meetings:
Ambulatory Payment Classification Groups Advisory Panel, 9857
Evidence-based medicine use in Medicare coverage decision process; educational symposium, 19178
Medicare Coverage Advisory Committee, 8974, 21403, 27662, 29824
Medicare Education Advisory Panel, 17432, 33966
New clinical laboratory tests; payment rates assignment, 34693
Practicing Physicians Advisory Council, 14157, 30936
Organization, functions, and authority delegations:
Provider Reimbursement Review Board et al.; address changes, 19961
Privacy Act:
Computer matching programs, 28188
Systems of records, 9858, 15264, 15496, 16679

Health Resources and Services Administration

NOTICES

Agency information collection activities:
Proposed collection; comment request, 1686, 4842, 6632, 6633, 9862, 13331, 14158, 18961, 20819, 21161, 22586, 29581, 29976, 31245, 31940
Submission for OMB review; comment request, 6633, 8412, 9349, 16063, 21162, 22243
Grant and cooperative agreement awards:
Columbia Hospital for Women Medical Center, 21162
Grants and cooperative agreements; availability, etc.:
Children's Hospitals Graduate Medical Education Payment Program, 12940
Community Access Program, 9589
Competitive grant programs; comprehensive review, 11035
Emergency Medical Services for Children Network Development Demonstration Projects, 32631
Faculty Leadership in Interdisciplinary Education to Promote Patient Safety; program development and management, 34225
Health professions and nursing programs; low-income levels, 17433, 32829
Health Workforce Studies Regional Centers, 28189
Poison Control Stabilization and Enhancement Program, 13548
Public health education and services; innovative projects, 33971
Ryan White CARE Act; HIV-related programs in eligible metropolitan areas, 33967
Safe Practices at Patient Care Delivery Level through Collaborative, Interdisciplinary Education to Prepare Physicians and Advanced Practice Nurses, 34227
Special Projects of National Significance—
HIV Outreach and Intervention Model Development; Evaluation and Program Support Center, 19179, 26869
Maternal and Child Health Federal Set-Aside Program; Partnership for Information and Communication, 33968
Traumatic Brain Injury; State Grants, 30937
Meetings:
AIDS Advisory Committee, 20820, 24146
Childhood Vaccines Advisory Commission, 12805, 28754
Children's Hospitals Graduate Medical Education Payment Program criteria; conference, 14393
Graduate Medical Education Council, 14159, 16064
Health Professions and Nurse Education Special Emphasis Panel, 18097
Infant Mortality Advisory Committee, 7655, 27520
Interdisciplinary, Community-Based Linkages Advisory Committee, 1686, 15500, 28191
Maternal and Child Health Research Grants Review Committee, 26869
Migrant Health National Advisory Council, 14393, 31940
National Health Service Corps National Advisory Council, 6634, 28528
Nurse Education and Practice National Advisory Council, 17914
Organ Transplantation Advisory Committee, 18962, 21774
Primary Care Medicine and Dentistry Training Advisory Committee, 18259
Rural Health National Advisory Committee, 6634, 28917
Training in Primary Care Medicine and Dentistry Advisory Committee, 4033
National Vaccine Injury Compensation Program:
Health insurance policy; average cost amount revised, 14159
Petitions received, 2913, 15268, 29582
Pneumococcal conjugate vaccines; addition to vaccine injury table, 28166
Organization, functions, and authority delegations:
Administrator Office, 8413
Field Operations Office, 34230
Interdisciplinary and Community Based Programs Division et al., 8414
Vaccine Injury Compensation Division, 8414
Reports and guidance documents; availability, etc.:
Health Professions and Nurse Education Special Emphasis Panel; annual report, 12528

Hearings and Appeals Office, Interior Department

RULES

Hearings and appeals procedures:
Trust management reform; Indian trust estates probate, 32884
Correction, 33740

Historic Preservation, Advisory Council

PROPOSED RULES

Semi-annual agenda, 26104

NOTICES

Meetings, 14120

Housing and Urban Development Department

See Federal Housing Enterprise Oversight Office

RULES

Equal employment opportunity; policies and procedures; update, 20564
Freedom of Information Act; implementation, 6964
Effective date delay, 8175
Housing programs:
Mandatory expense deductions and earned income disallowances for persons with disabilities; income adjustment determination, 6218
Effective date delay, 8174
Low income housing:
Housing assistance payments (Section 8)—
50th and 40th percentile fair market rents, 162
One-strike screening and eviction for drug abuse and other criminal activity, 28776
Correction, 32875, 33134
Public housing developments—
Voluntary conversion to tenant-based assistance; required initial assessments, 33616
Section 8 homeownership program; disabled families homeownership assistance pilot program, 33610
Mortgage and loan insurance programs:
Single-family mortgage insurance—
Section 221(d)(2) mortgage insurance program; discontinuation, 5912, 8175
Public and Indian housing:
Housing Choice Voucher Program; exception payment standard to offset utility costs increase, 30566
Indian Tribes and Alaska Native Villages; community development block grants program; application process, 4578
Effective date delay, 8176
Operating fund formula; operating subsidies allocation, 17276
Public housing agency plans; poverty deconcentration and public housing integration; deconcentration component applicability date change, 8897

PROPOSED RULES

Government National Mortgage Association (Ginnie Mae):
Mortgage-backed securities program; payments to security holders, 12428

Low income housing:
Housing assistance payments (Section 8)—
Downpayment assistance grants and streamlining amendments, 32198
Fair market rents for Housing Choice Voucher Program and Moderate Rehabilitation Single Room Occupancy Program, 23770
Temporary Assistance for Needy Families Program; annual income requirements, 20368
Mortgage and loan insurance programs:
Home Equity Conversion Mortgage Program; insurance for mortgages to refinance existing loans, 30278
Single family mortgage insurance—
Homeowner downpayment sources; withdrawn, 2851
Public and Indian housing:
Public housing total development cost, 1008
Semi-annual agenda, 25478

NOTICES

Agency information collection activities:
Proposed collection; comment request, 1997, 4849, 10703, 10705, 11035, 11176, 11177, 12529, 12530, 12533, 13075, 13076, 13553, 13776, 13777, 13944, 14411, 16279, 16280, 16286, 16951, 16952, 17566, 18262, 18491, 18492, 18782, 18783, 19185, 19513, 20670, 21411, 22591, 27152, 27668, 28192, 29583, 30220, 32835, 33552, 33973, 34710
Reporting and recordkeeping requirements, 12533, 12534, 12535, 13778
Submission for OMB review; comment request, 381, 1687, 2440, 2441, 2442, 2921, 4850, 4851, 4852, 4853, 6643, 6644, 10734, 11036, 11037, 11038, 11039, 11177, 13077, 13563, 15501, 15502, 16293, 17567, 17568, 18285, 19789, 19790, 19961, 20824, 20825, 21410, 23041, 23268, 23722, 24146, 24147, 27153, 29584, 29585, 29827, 29828, 30221, 33264, 33265, 33552
Environmental statements; availability, etc.:
West Hollywood Gateway Project, CA, 20826
Environmental statements; notice of intent:
Hartford, CT; Adriaen's Landing Project, 10034
Federal Financial Assistance Management Improvement Act of 1999; implementation plan of action; comment request, 4584
Grant and cooperative agreement awards:
Community Development Technical Assistance Programs, 20671
Community Development Work Study Program, 19513
Healthy Homes Initiative, 31685
Housing Choice Voucher Program, 12535
Housing Counseling Program, 18783, 18784
Housing Opportunities for Persons with AIDS Program, 19962
Jobs-Plus Community Revitalization Initiative for Public Housing Families Program, 16953
Lead-Based Paint Hazard Control—
Tides Foundation, 28192
Lead Hazard Control Research Program, 33974
National Center for Lead Safe Housing, 15880, 18790
Public and Indian housing—
Section 8 Housing Vouchers Assistance Programs, 19186
Section 8 Fair Share Allocation of Incremental Voucher Funding (2000 FY), 19967
Grant funding programs; faith-based and community organizations participation; regulatory, contracting, and other programmatic obstacles; comment request, 30276
Grants and cooperative agreements; availability, etc.:
Facilities to assist homeless—
Excess and surplus Federal property, 381, 2921, 5518, 7925, 8811, 9713, 10774, 11456, 13134, 14160, 15270, 16293, 17435, 18285, 19207, 20318, 21167, 22591, 24148, 27668, 28921, 29828, 30938, 32635, 33553, 34711
Housing Choice Voucher Program; fair share allocation of incremental voucher funding, 6645
Housing, community development, and empowerment programs and Section 8 housing voucher assistance, 11638, 27987
Public and Indian housing—
Public Housing Agencies Project-Based Assistance Program; guidance, 3605
Tribal Colleges and Universities Program, 24236, 31685
Low income housing:
Housing assistance payments (Section 8)—
Operating cost adjustment factors, 1997, 4853
Mortgage and loan insurance programs:
Debenture interest rates, 6645
Federally mandated exclusions from income, 20318
Mortgagee Review Board; administrative actions, 4855
Organization, functions, and authority delegations:
Assistant Secretary for Housing-Federal Housing Commissioner et al., 6646
Chief Financial Officer; order of succession, 23947
Deputy Secretary; concurrent authority, 18790
Privacy Act:
Computer matching programs, 30742, 33265
Systems of records, 28192
Public and Indian housing:
Housing assistance payments (Section 8)—
Rental voucher, rental certificate, and moderate rehabilitation programs; administrative fees; annual factors, 31280
Regulatory waiver requests; quarterly listing, 5376, 23516
Reports and guidance documents; availability, etc.:
Lead-safe housing; transition assistance period extension to certain jurisdictions, 18285
Public and Indian housing—
Quality Housing and Work Responsibility Act of 1998; implementation status; public housing and tenant-based assistance, 18287
Public Housing Assessment System; management scores and PHAS advisory scores; meetings, 29342
Regulations waiver procedures; clarification of authority during transition period, 13944
Supportive housing for elderly; Sections 202 and 811 Capital Advance Programs; revised development cost limits, 6647

Immigration and Naturalization Service

RULES

Immigration:
Aliens—
Deportation proceedings; relief for certain aliens, 6436, 8149
Legal Immigration Family Equity Act and LIFE Act Amendments; legalization and family unity provisions; status adjustment, 29661
Parole authority; clarification; effective date delay, 7863
Status adjustment to lawful permanent resident; certain eligibility restrictions temporarily removed, 16383
Temporary protected status; employment authorization fee requirements, etc.; effective date delay, 7863
Transit Without Visa Program; countries whose citizens or nationals are ineligible to participate; determination criteria, 1017, 8743, 17321
Asylum procedures—
Syrian nationals; status adjustment to lawful permanent residents, 27445
Employment-based petitions and applications; Premium Processing Service establishment, 29682
Foreign health care workers; additional authorization to issue certificates, 3440
Nicaraguan, Cuban, and Haitian nationals; status adjustment, 29449
Russian nationals; removal from list of countries ineligible for transit without visa privileges, 32529
Visa waiver pilot program—
Guam; Burma removed, 235
Nationality:
Children born outside United States; citizen certificate applications, 32138
Nonimmigrant classes:
H-1C nonimmigrant classification; petitioning requirements, 31107

PROPOSED RULES

Immigration:
Aliens—
Transit Without Visa Program; countries whose citizens or nationals are ineligible to participate; determination criteria, 1053

NOTICES

Agency information collection activities:
Proposed collection; comment request, 117, 118, 119, 120, 121, 122, 123, 7662, 17440, 19797, 20835, 22600, 30484, 30485, 30486, 30753, 32148
Submission for OMB review; comment request, 7508, 13569, 13973, 15505, 16497, 17441, 17576, 21779, 34242, 34243, 34718
Committees; establishment, renewal, termination, etc.:
Service Data Management Improvement Act Task Force, 3616
Immigration:
Revised Form I-129W (H-1B Data Collection and Filing Fee Exemption); effective date, 17442
Meetings:
Airport and Seaport Inspections User Fee Federal Advisory Committee, 29175
Immigration Matters District Advisory Council, 14938
Temporary protected status program designations:
Angola, 18111

El Salvador, 14214
Honduras, 23269
Nicaragua, 23271

Indian Affairs Bureau

RULES

Financial activities:
Loan guaranty, insurance, and interest subsidy; revision, 3861
Effective date delay, 8898
Human services:
Financial Assistance and Social Services Programs; technical amendments, 15029
Land and water:
Land held in trust for benefit of Indian Tribes and individual Indians; title acquisition, 3452
Effective date delay, 8899, 10815, 19403, 31976
San Carlos Apache Tribe Development Trust Fund and San Carlos Apache Tribe Lease Fund; use and distribution, 21086
Law and order:
Santa Fe Indian School property; Court of Indian Offenses establishment, 22118
Transportation Equity Act for 21st Century; implementation:
Indian Reservation Roads funds; 2001 FY funds distribution, 1576, 17073
Trust management reform:
Leasing/permitting, grazing, probate and funds held in trust, 7068
Trust funds for Tribes and individual Indians; technical amendment, 8768

PROPOSED RULES

Tribal government:
Certificate of degree of Indian or Alaska Native blood; documentation requirements and filing, processing, and issuing requirements and standards, 33654

NOTICES

Agency information collection activities:
Proposed collection; comment request, 21174, 23948
Submission for OMB review; comment request, 1689
Environmental statements; availability, etc.:
Moapa River Indian Reservation and BLM-managed lands, Clark County, NV; Moapa Paiute Energy Center and Associated Facilities, 17437
Environmental statements; notice of intent:
Torres Martinez-Calpine Power Generating Facility, Riverside County, CA, 2926
Weber Dam Repair and Modification Project, NV, 27155
Grants and cooperative agreements; availability, etc.:
Contract Support Funds; distribution and use method, 15275
Education facilities replacement construction; revised instructions and ranking criteria, 1689, 31248
Indian tribes, acknowledgment of existence determinations, etc.:
Chinook Indian Tribe/Chinook Nation, WA, 1690
Irrigation projects; operation and maintenance charges:
Colorado River Irrigation Project, AZ, 2927
Judgment funds; plans for use and distribution:
Sisseton and Wahpeton Mississippi Sioux, 14191
Land acquisitions into trust:
Lower Brule Sioux Tribe of Indians of South Dakota, 7925
Liquor and tobacco sale or distribution ordinance:
Big Sandy Rancheria, CA, 7926
Big Valley Rancheria, CA, 7771
Blue Lake Rancheria of California, CA, 18494
Hopland Band of Pomo Indians, CA, 27994
Paskenta Band of Nomlaki Indians, CA, 16482
Pueblo de Cochiti, NM, 18791
Pueblo of Sandia, NM, 16483
Santa Clara Pueblo trust lands, NM, 34233
Soboba Band of Mission Indians, CA, 18648
Meetings:
Exceptional Children Advisory Board, 2442
Indian education topics; tribal consultation, 19979, 33975
Reservation establishment, additions, etc.:
Pueblo of Isleta Indians, NM, 29828
Tribal-State Compacts approval; Class III (casino) gambling:
Absentee Shawnee Tribe, OK, 22593
Chitimacha Tribe of Louisiana, 20324
Choctaw Nation, OK, 30748
Confederated Tribes of Warm Springs Reservation of Oregon, 20324, 34458
Coushatta Tribe of Louisiana, 9878
Eastern Band of Cherokee Indians, NC, 4038
Hoh Indian Tribe, WA, 4038
Kaw Nation, OK, 30748
Lower Brule Sioux Tribe, SD, 4038
Lummi Indian Nation, WA, 12542
Oglala Sioux Tribe, SD, 12542
Seminole Nation, OK, 30749
Stillaguamish Tribe of Indians, WA, 15882
Tunica-Biloxi Tribe of Louisiana, 4038, 20325
Yankton Sioux Tribe, SD, 22594
Urban wildland interface communities within vicinity of Federal lands that are at high risk from wildfire; list, 751

Indian Arts and Crafts Board

PROPOSED RULES

Indian Arts and Crafts Act; implementation:
Protection of products of Indian art and craftsmanship, 27915

Indian Health Service

NOTICES

Agency information collection activities:
Proposed collection; comment request, 17565
Grants and cooperative agreements; availability, etc.:
American Indian/Alaska Native Children, Youth, and Families; Mental Health and Community Safety Initiative, 27663
Health Professions Educational Loans Repayment Program, 9863
Health Professions Preparatory, Pregraduate, and Indian Health Professions Scholarship Programs, 2915
Indian Health Scholarship Program; recipients list, 17915
Indians Into Medicine Program, 27665, 30219
Medical care:
Reimbursement rates for 2001 CY, 7655

Information Security Oversight Office

NOTICES

Meetings:
National Industrial Security Program Policy Advisory Committee, 12817

Inspector General Office, Health and Human Services Department

NOTICES

Health care programs; fraud and abuse:
Healthcare Integrity and Protection Data Bank—User fee increase, 31245
Privacy Act:
Systems of records, 9865
Program exclusions; list, 6634, 10305, 14591, 18962, 27520, 31941
Reports and guidance documents; availability, etc.:
Pharmaceutical industry; compliance program guidance development, 31246

Inter-American Foundation

NOTICES

Meetings; Sunshine Act, 3610, 18493

Interior Department

See Blackstone River Valley National Heritage Corridor Commission
See Fish and Wildlife Service
See Geological Survey
See Hearings and Appeals Office, Interior Department
See Indian Affairs Bureau
See Land Management Bureau
See Minerals Management Service
See National Indian Gaming Commission
See National Park Service
See Reclamation Bureau
See Surface Mining Reclamation and Enforcement Office

PROPOSED RULES

Semi-annual agenda, 25510
Watches, watch movements, and jewelry:
Duty-exemption allocations—
Virgin Islands, Guam, American Samoa, and Northern Mariana Islands, 28404

NOTICES

Central Utah Water Conservancy District:
Uinta Basin Replacement Project development; contract and agreement negotiations, 15272
Committees; establishment, renewal, termination, etc.:
Glen Canyon Dam Adaptive Management Work Group, 7499
Joint Fire Science Program Stakeholders Advisory Group, 7656
Water Information Advisory Committee, 15880
Environmental statements; availability, etc.:
Central Utah Project—
Diamond Fork Area, UT; power privilege lease termination, 34713
Environmental statements; notice of intent:
Central Utah Project—
Bonneville Unit, Lower Duchesne River Wetlands Mitigation Plan, 20827
Federal Financial Assistance Management Improvement Act of 1999; implementation plan of action; comment request, 4584
Grants and cooperative agreements; availability, etc.:
Exxon Valdez oil spill; restoration of resources and services injured by oil spill; request for proposals, 11596
Tribal self-governance program—
Application deadline (2002 FY or CY), 5518
Programs eligible for inclusion in 2002 FY annual funding agreements; non-BIA bureaus, 7499
Meetings:
Blackstone River Valley National Heritage Corridor Commission, 17924
Delaware and Lehigh National Heritage Corridor Commission, 12541, 20474, 34713
Exxon Valdez Oil Spill Public Advisory Group, 13340, 30221
Joint Fire Science Program Stakeholder Advisory Group, 28921

Privacy Act:
Systems of records, 10309, 13945, 28536
Reports and guidance documents; availability, etc.:
National Invasive Species Management Plan (Meeting the Challenge), 14412
Watches and watch movements; allocation of duty-exemptions:
Virgin Islands, 13497

Internal Revenue Service

RULES
Employment taxes and collection of income taxes at source:
Federal employment tax deposits; de minimis rule, 28370
Estate and gift taxes:
Generation-skipping transfer tax issues; correction, 11108, 12834
Excise taxes:
Excess benefit transactions, 2144
Correction, 13013
Group health plans; access, portability, and renewability requirements—
Continuation coverage requirements, 1843
Nondiscrimination in health coverage in group market; effective date delay and conforming amendments, 1378, 14076
Taxable fuel measurement; consistency requirement removed, 27597
Income taxes:
Cafeteria plans; tax treatment, 1837
Correction, 13012, 13635
Charitable remainder trusts; abuse prevention, 1034
Consolidated returns; filing; CFR correction, 9651
Construction aid contribution; definition, 2252
Corporations; liability assumptions in certain corporate transactions, 723
Correction, 10190
Credit for increasing research activities, 280
Defined benefit pension plan; excess assets transfer to retiree health account; minimum cost requirement, 32897
Defined contribution retirement plans; nondiscrimination requirements, 34535
Earned income credit (EIC); eligibility requirements after denial, 33636
Euro currency conversion; tax issues guidance for U.S. taxpayers conducting business with European countries replacing their currencies, 2215
Correction, 21447
Foreign corporations; treatment of transfers, 2821
Foreign sales corporation transfer pricing; grouping rules, 13427
Hyperinflationary currency; definition, 279
Income subject to separate limitations and affiliated group interest and other expense allocation and apportionment and foreign tax credit limitation, 268
Correction, 16126
Long-term contracts; income accountability, 2219
Correction, 18190, 18357
Partnership mergers and divisions; tax consequences, 715
Purchase price allocations in deemed and actual asset acquisitions, 9925
Correction, 17362, 17466, 22286
Qualified transportation fringe benefits, 2241
Correction, 18190
Recognition of gain on stock or securities distribution; correction, 9034
Section 467 rental agreements involving payments of $2,000,000 or less, 1038
Special aggregate stock ownership rules, 32901
Stock transfer rules, 2256
Tax-exempt bonds issued for output facilities; guidance to State and local governments, 4661
Correction, 13429
Tentative carryback adjustment in consolidated return context; filing application guidance, 713, 33463
Treasury securities and other debt instruments, reopenings; original issue discount, 2811
Correction, 12853
Income taxes, etc.:
Electronic payee statements, 10191
Federal Reserve banks; removal as depositaries for Federal tax deposits, 33830
Last known address; definition, 2817
Lifetime charitable lead trusts; guaranteed annuity interest and unitrust interest definitions, 1040
Withholding of tax on certain U.S. source income paid to foreign persons and related collection, deposit, refunds, and credits, etc.; correction, 18187
Procedure and administration:
Attorney's fees and other costs based upon qualified offers; awards, 725
Census Bureau; return information disclosure, 9957
Combat zone service and Presidentially declared disaster; tax-related deadlines postponed; correction, 10364
Federal tax lien notice; withdrawal in certain circumstances, 33464
Returns and return information disclosure to taxpayer designee, 2261
Timely mailing treated as timely filing/ electronic postmark, 2257
Underpayments of tax deposits and overstated deposit claims; penalties, 32541
PROPOSED RULES
Employment taxes and collection of income taxes at source:
Employment tax underpayments; interest-free adjustments, 3956
Correction, 13275
Excise taxes:
Deposits and tax returns, 10650
Excess benefit transactions; cross-reference, 2173
Charitable organizations; failure to meet certain qualification requirements; hearing, 26824
Group health plans; access, portability, and renewability requirements—
Bona fide wellness programs, 1421
Nondiscrimination in health coverage in group market; cross-reference, 1435
Nondiscrimination requirements for certain grandfathered church plans; exception, 1437
Income taxes:
Annual accounting periods; changes, 31850
Annuity contracts; debt instruments with original issue discount, 2852
Hearing cancelled, 28407
Cafeteria plans; tax treatment; cross-reference, 1923
Capitalization of interest and carrying charges properly allocable to straddles, 4746
Correction, 17517
Hearing cancellation, 26823
Consolidated return regulations—
Agent for consolidated group; hearing cancelled, 2854
Controlled corporations; recognition of gain on certain distributions of stock or securities in connection with acquisition, 66
Withdrawn, 76
Corporations; liability assumptions in certain corporate transactions; cross-reference, 748
Hearing cancelled, 28407
Corporations filing consolidated returns, and collapsible corporations; withdrawn, 34136
Defined benefit pension plan; excess assets transfer to retiree health account; minimum cost requirement, 1066
Hearing cancellation, 13864
Disqualified person; definition, 3924
Domestic reverse hybrid entities; treaty guidance regarding payments, 12445
Correction, 14352
Hearing cancellation, 32782
Foreign corporations; treatment of transfers; withdrawn, 2856
Hedging transactions, 4738
Income for trust purposes; definition, 10396
Income subject to separate limitations and deemed-paid credit computation, 319
Correction, 15820, 15945
Mid-contract change in taxpayer, 10643
Hearing cancellation, 31197
New markets tax credit, 21844
Partnerships with foreign partners; taxable years, 3920
Partner's interest basis determination under section 705; special rules, 315
Correction, 12448
Hearing cancellation, 21110
Principal residence sale or exchange; exclusion of gain; correction, 14512
Qualified cover calls; equity options with flexible terms, 4751
Hearing cancellation, 21297
Qualified retirement plans—
Notice to interested parties, 3954
Written explanations provided after starting annuity dates, 3916
Relief from joint and several liability, 3888
Correction, 17130
Retirement plans; required distributions, 3928
Correction, 10981
Space and ocean activities and communication; source of income, 3903
Hearing date change, 12916, 14351
Stock transfer rules—
Earnings and taxes carryover; corrections, 14350, 14443
Earnings and taxes carryover; hearing cancelled, 13030
Supplemental rules; cross-reference; withdrawn, 2373
Tax-exempt bonds issued for output facilities; guidance to State and local governments; cross-reference, 4754
Tentative carryback adjustment in consolidated return context; filing application guidance; cross-reference, 747
Hearing cancellation, 19104
Trust treated as part of estate; election; hearing cancellation, 9535, 17518
Income taxes, etc.:
Deposit interest paid to nonresident aliens, reporting guidance, 3925
Correction, 15820
Hearing, 16019
Electronic payee statements, 10247
Hearing cancelled, 28408
Hearing rescheduled, 32279
Entity classification rules; clarification, 2854
Hearing canceled, 23868

Procedure and administration:
Attorney's fees and other costs based upon qualified offers; awards; cross-reference, 749
Hearing cancellation, 26824
Census Bureau; return information disclosure; cross-reference, 9991
Correction, 16161
Federal Reserve banks; removal as depositaries; correction, 8614
Pension and employee benefit trusts, and other trusts; classification; hearing cancellation, 7867
Return of property in certain cases, 10249
Returns and return information disclosure to taxpayer designee; cross-reference, 2373
Subsidiary corporations; entity classification, elective changes (check the box regulations), 3959
Tax liabilities determination or collection; third-party contracts, 77

NOTICES

Advisory committees; annual reports; availability, etc.:
Art Advisory Panel; closed meetings, 14623
Agency information collection activities:
Proposed collection; comment request, 1719, 1720, 1721, 1722, 2953, 2954, 2955, 2956, 4897, 7953, 7954, 7955, 7956, 7957, 7958, 7959, 8256, 8257, 8258, 9138, 9139, 9140, 9141, 9142, 9894, 9895, 9896, 9897, 9898, 9899, 9900, 10055, 10345, 10346, 10347, 10348, 10349, 11097, 11098, 11099, 13128, 13129, 13130, 13131, 13377, 13629, 13630, 13631, 14435, 14436, 14437, 14438, 14439, 14440, 14441, 15167, 15168, 15169, 15170, 15534, 15535, 15536, 16520, 17225, 17226, 17227, 17228, 17465, 17748, 17749, 17750, 17751, 18151, 18846, 18847, 18848, 18849, 18850, 19285, 19286, 19287, 19288, 19289, 19290, 19291, 19292, 19293, 20031, 20718, 20719, 20859, 22072, 22073, 22074, 22642, 22643, 23318, 23319, 24419, 24420, 24421, 24422, 24423, 24424, 24425, 27749, 28031, 28032, 28033, 28034, 28596, 29206, 29207, 29885, 29886, 29887, 29888, 30789, 30790, 30791, 30792, 30793, 30794, 30795, 30796, 31754, 31755, 31756, 31757, 32662, 32663, 34734, 34735, 34736, 34737, 34738, 34739, 34740, 34741
Committees; establishment, renewal, termination, etc.:
Citizen Advocacy Panels, 7959
Electronic Tax Administration Advisory Committee, 20525
Special Enrollment Examination Advisory Committee, 9900
Dealers in securities futures contracts; comment request, 13836
Inflation adjustment factor and reference prices:
Nonconventional source fuel credit, 18152
Renewable electricity production credit, 20032
Meetings:
Art Advisory Panel, 14622
Citizen Advocacy Panels—
Brooklyn District, 6763, 9901, 12971, 16521, 17465
Florida District, 13631, 18152, 34742
Midwest District, 13378, 28034
New York Metro District, 18851, 21195
Pacific-Northwest District, 20032
South Florida District, 9901
Electronic Tax Administration Advisory Committee, 27750
Special Enrollment Examination Advisory Committee, 29380
Modem speeds under 28.8 Kbps for electronic filing; decision to eliminate for 2001 filing season, 10350
Organization, functions, and authority delegations:
Commissioner and Deputy Commissioner, Industry Directors, and Field Operations Directors; Large and Mid-Size Business, 16521
Directors of Employee Plans et al., 20351
Privacy Act:
Systems of records, 9142

International Boundary and Water Commission, United States and Mexico

NOTICES

Environmental statements; availability, etc.:
Tijuana, Baja California; emergency deliveries of part of Mexico's Colorado River waters through Southern California aqueducts, 19239

International Trade Administration

RULES

Educational and scientific institutions; instruments and apparatus:
Florence Agreement Program; procedures changes, 28831
Worsted wool fabric imports; tariff rate quota implementation, 6459

PROPOSED RULES

Watches, watch movements, and jewelry:
Duty-exemption allocations—
Virgin Islands, Guam, American Samoa, and Northern Mariana Islands, 28404

NOTICES

Agency information collection activities:
Proposed collection; comment request, 8569, 8931, 12924, 13282, 17866, 19137, 19138, 23002, 29284
Antidumping:
Antifriction bearings (other than tapered roller bearings) and parts from—
Japan, 11253
Various countries, 8931, 11553, 31613
Aramid fiber formed of polypara-phenylene terephthalamide from—
Netherlands, 13879, 14540
Automotive replacement glass windshields from—
China, 16651
Brake rotors from—
China, 1303, 27063, 29080
Canned pineapple fruit from—
Thailand, 8777, 18596, 29285
Cased pencils from—
China, 1638, 21742
Circular welded carbon-quality steel pipe from—
Various countries, 33227
Circular welded non-alloy steel pipe from—
Korea, 10987, 12460, 18747, 21910, 28422, 30409
Mexico, 21311, 27065
Cold-rolled and corrosion-resistant carbon steel flat products from—
Korea, 3540, 8197, 14883
Corrosion-resistant carbon steel flat products from—
Canada, 3543, 11553, 12924
Germany, 8939
Japan, 7463, 8778, 14542, 15075, 20967
Coumarin from—
China, 13881, 34614
Cut-to-length carbon-quality steel plate from—
Italy, 23003
Korea, 20235
Cut-to-length carbon-quality steel plate products from—
Indonesia, 16655, 33661
Cut-to-length carbon steel plate from—
Canada, 7617
Germany, 3545
Mexico, 7619
Romania, 2879
Dynamic random access memory semiconductors of one megabit or above from—
Korea, 8198, 30688
Electrolytic manganese dioxide from—
Greece, 1950, 15399
Japan, 1948, 16443
Extruded rubber thread from—
Malaysia, 11254, 15399
Ferrovanadium and nitrided vanadium from—
Russia, 30694
Folding gift boxes from—
China, 15400
Folding metal tables and chairs from—
China, 28728
Forged stainless steel flanges from—
India, 8380, 14127, 20787
Foundry coke from—
China, 13885, 21313
Fresh Atlantic salmon from—
Chile, 18431
Fresh crawfish tail meat from—
China, 30409
Fresh garlic from—
China, 350, 14544, 14887
Freshwater crawfish tail meat from—
China, 8382, 15219, 18604, 20634, 31204, 33522
Frozen concentrated orange juice from—
Brazil, 6585, 29930
Furfuryl alcohol from—
China and Thailand, 22519
Glycine from—
China, 8383, 13284
Grain-oriented silicon electrical steel from—
Italy, 14887, 14889, 20236
Japan, 14889
Granular polytetrafluoroethylene resin from—
Italy, 18899
Gray portland cement and cement clinker from—
Mexico, 1078, 8384, 14889, 20425, 24324
Greenhouse tomatoes from—
Canada, 20630
Heavy forged hand tools, finished or unfinished, with or without handles, from—
China, 10988, 16444
Helical spring lock washers from—
China, 1078, 11255
Taiwan, 11255
Honey from—
Argentina, 12924, 14521, 24108
China, 12924, 24101
Hot-rolled carbon steel flat products from—
Argentina, 22180
China, 22183
India, 22157
Indonesia, 22163
Kazakhstan, 22168, 29773
Netherlands, 22146, 32600
Romania, 22194, 30411
South Africa, 22173
Taiwan, 22204
Thailand, 22199
Ukraine, 22152, 27937

Hot-rolled carbon steel products from—
China, 28423
Hot-rolled flat-rolled carbon-quality steel products from—
Brazil, 13891
Japan, 1952
Industrial nitrocellulose from—
France, 20636
United Kingdom, 18749
In-shell pistachios from—
Iran, 18609
IQF red raspberries from—
Chile, 34407
Iron construction castings from—
Canada, 18900
Large newspaper printing presses and components from—
Germany, 11557, 16040
Japan, 11555, 16040
Live processed blue mussels from—
Canada, 18227
Low enriched uranium from—
Various countries, 1080, 20969
Manganese metal from—
China, 15076, 22519
Mechanical transfer presses from—
Japan, 13891, 27937
Oil country tubular goods from—
Canada, 13893, 33948
Japan, 2880, 13285, 23882, 23883
Korea, 12925, 23232, 27938
Mexico, 1309, 14131, 15832, 26830
Oil country tubular goods, other than drill pipe, from—
Korea, 18438
Oleoresin paprika from—
India, 17408
Pasta from—
Italy, 8198, 20636, 34414
Turkey, 8198, 14541, 34410
Persulfates from—
China, 18439
Petroleum wax candles from—
China, 1084, 14545, 16903
Polyester staple fiber from—
Korea, 1642, 30411
Polyethylene terephthalate film, sheet, and strip from—
India and Taiwan, 31888
Korea, 10988
Polyvinyl alcohol from—
Japan, 11140, 29286
Taiwan, 11137, 34422
Porcelain-on-steel cookware from—
China, 16904
Mexico, 12926
Potassium permanganate from—
China, 12461, 13895, 34615
Preserved mushrooms from—
China, 9067, 9068, 17406, 30695, 31204
India, 13896, 16444
Indonesia, 13903
Pure magnesium from—
Israel, 21325, 24324
Russian Federation, 21319, 24324
Various countries, 14546
Pure magnesium in granular form from—
China, 21314
Silicomanganese from—
Ukraine, 10270, 31206
Various countries, 10669, 22209
Silicon metal from—
Argentina, 10669
Brazil, 11256, 15078
China, 12927
Various countries, 10669
Small diameter circular seamless carbon and alloy steel standard line and pressure pipes from—
Germany, 12465
Softwood lumber products from—
Canada, 21328
Solid agricultural grade ammonium nitrate from—
Ukraine, 13286, 28147
Sorbitol from—
France, 1084, 20788
Spring table grapes from—
Chile and Mexico, 26831
Stainless steel angle from—
Various countries, 2880, 16175, 27628
Stainless steel bar from—
India, 8939, 13496, 27629, 31208
Various countries, 7620, 14986, 19919, 24114
Stainless steel butt-weld pipe fittings from—
Taiwan, 1644, 15078
Various countries, 11257
Stainless steel flanges from—
India, 11258, 16905
Stainless steel plate in coils from—
Belgium, 11559
Korea, 14891, 30699
Taiwan, 18610
Stainless steel sheet and strip in coils from—
France, 7738, 32936
Germany, 12759
Italy, 1310, 27066
Japan, 8385, 29086
Korea, 1085, 14891
Mexico, 10483
Taiwan, 2884, 28147
Stainless steel wire rod from—
Korea, 31210
Spain, 10988
Taiwan, 31613
Static random access memory semiconductors from—
Taiwan, 22520, 30413
Steel concrete reinforcing bars from—
Belarus, 8329, 33528
China, 8339, 33522
Korea, 8348, 33526
Latvia, 8324, 33530
Moldova, 8333, 11562, 33525
Turkey, 22525
Various countries, 8343, 18752
Steel wire rope from—
China, 12759
India, 12759
Structural steel beams from—
Japan, 10668, 32790
Korea, 15834, 34615
Various countries, 33048
Sulfanilic acid from—
China, 1952, 15837, 22213
Tapered roller bearings and parts, finished and unfinished, etc., from—
China, 1953, 8385, 11562, 11564, 20425
Japan, 12761, 15078
Tin mill products from—
Japan, 29086
Top-of-the-stove stainless steel cooking ware from—
Korea, 11259, 34151
Vector supercomputers from—
Japan, 14547, 22213
Welded carbon steel pipes and tubes from—
Thailand, 18901, 23004
Welded large diameter line pipe from—
Japan, 34151
Mexico, 31211
Welded large diameter line pipes from—
Mexico and Japan, 11266
Antidumping and countervailing duties:
Administrative review requests, 4796, 8378, 10269, 12758, 13283, 16037, 17523, 21310, 21740, 28421, 31203, 32934
Five-year (sunset) reviews—
Final results and revocations, 17524, 22145
Initiation of reviews, 94, 17524, 29771
Hot-rolled carbon steel flat products from—
Thailand and South Africa, 31888
Cheese quota; foreign government subsidies:
Quarterly update, 13907, 13908, 30703
Committees; establishment, renewal, termination, etc.:
Chemicals and Allied Products for Trade Policy Matters Industry Sector Advisory Committee, 17410
Countervailing duties:
Carbon steel products from—
Sweden, 10990
Circular seamless carbon and alloy steel standard, line, and pressure pipe from—
Italy, 13909
Cold-rolled and corrosion-resistant carbon steel flat products from—
Korea, 16656
Cotton shop towels from—
Pakistan, 18444
Cut-to-length carbon-quality steel plate from—
Indonesia, 16657
Cut-to-length carbon steel plate from—
Germany, 3985
Mexico, 14549
Grain-oriented electrical steel from—
Italy, 2885
Honey from—
Argentina and China, 30413
Hot-rolled carbon steel flat products from—
Argentina, 10990
India, 20240
Indonesia, 20236
South Africa, 20261
Thailand, 20251
Various countries, 8199, 17525
Industrial phosphoric acid from—
Israel, 15839, 18229
IQF red raspberries from—
Chile, 34423
Iron-metal castings from—
India, 7627, 10999, 24114, 24115
Low enriched uranium from—
France, 24325
Various countries, 1085, 11000, 24329
Oil country tubular goods from—
Italy, 13910
Pasta from—
Italy, 11269, 17683
Turkey, 17683
Polyethylene terephthalate film, sheet, and strip from—
India, 31892
Pure and alloy magnesium from—
Canada, 23669
Pure magnesium from—
Israel, 11144, 24324
Russian Federation, 24324
Softwood lumber products from—
Canada, 21332, 31617
Stainless steel bar from—
Italy, 7739, 13911, 30414
Stainless steel plate in coils from—
Belgium, 95, 20425
Stainless steel sheet and strip in coils from—
Korea, 20788
Export trade certificates of review, 7465, 8386, 9687, 11271, 12466, 12498, 15841, 17684, 19920, 21119, 21335, 21368, 31894, 34616

Grants and cooperative agreements; availability, etc.:
International Buyer Program; domestic trade shows support (2003 FY), 33052
Market Development Cooperator Program, 16176
Import restrictions:
Steel products from—
Ukraine, 3547
Meetings:
Environmental Technologies Trade Advisory Committee, 6585, 20272
U.S. Automotive Parts Advisory Committee, 30163
North American Free Trade Agreement (NAFTA); binational panel review:
Corrosion-resistant carbon steel flat products from—
Canada, 16905
Corrosion-resistant steel flat products from—
Canada, 6585
Cut-to-length carbon steel plate from—
Canada, 14892, 31211, 31212
Gray portland cement and clinker from—
Mexico, 22214
Oil country tubular goods from—
Mexico, 22215
Porcelain-on-steel cookware from—
Mexico, 15403
Overseas trade missions:
2001 trade missions—
High Technology Solutions Trade Mission Paris, France, et al., 10271
Information Technology & E-commerce Trade Mission to Southeast Asia (Vietnam, Malaysia, and Philippines), 30704
Private sector participants recruitment and selection, 12762
Telecommunications Matchmaker, India, et al., 8388
Reports and guidance documents; availability, etc.:
Ex-parte memoranda issuance; policy change, 16906
Tariff rate quotas:
Worsted wool fabrics, 14892, 17149, 31212
Watches and watch movements; allocation of duty-exemptions:
Virgin Islands, 13497
Applications, hearings, determinations, etc.:
Argonne National Laboratory, 19920
Boston College, 21742
Burnham Institute, 31211
Harvard University, 14548
Massachusetts Institute of Technology, 14548
Pennsylvania State University, 10483, 18612
Rensselaer Polytechnic Institute, 13293
Rensselaer Polytechnic Institute et al., 7626
Rutgers University, 32600, 33740
St. Louis Science Center, 34154
St. Louis Science Center, et al., 9557
Stanford University, 33232
University of—
California, 18754
Chicago, 14549
Colorado, 8386, 21742
Rochester, 1310
Texas et al., 15403
Virginia, 20637, 31617
Wisconsin-Madison, 1311, 22530
Wisconsin-Madison et al., 16445
Washington University School of Medicine, 1311

International Trade Commission

RULES
Practice and procedure:
Investigations relating to global and bilateral safeguard actions, market disruption, and relief actions review; confidential business information disclosure, 32217
NOTICES
Administrative protective orders; breaches, sanctions, etc.:, 27685
Lewin, Martin J., et al.; steel wire rod, 19516
Import investigations:
4-androstenediol, 32374
Abrasive products made using process for making powder preforms, and products containing same, 9720
Aerospace rivets and products containing same, 7782
Ammonium nitrate from—
Ukraine, 14933, 29344
Apparel inputs in short supply; preferential treatment for Sub-Saharan African and Caribbean Basin countries, 15886
Aramid fiber formed of poly para-phenylene terephthalamide from—
Netherlands, 3612, 12810
Automotive replacement glass windshields from—
China, 13962, 20682
Canned pineapple fruit from—
Thailand, 27534
Caribbean Basin Economic Recovery Act; impact on U.S. industries and consumers and beneficiary countries; annual report, 19980
Circular welded carbon quality line pipe—
Effects of import relief action on domestic industry and principal users in United States, 23729
Monitoring developments in domestic industry, 16066
Circular welded non-alloy steel pipe from—
Various countries, 29988
Clad steel plate from—
Japan, 29829
Closet flange rings, 34461
CMOS active pixel image sensors and products containing same, 14421
Digital display receivers and digital display controllers and products containing same, 29173
EPROM, EEPROM, flash memory, and flash microcontroller semiconductor devices, and products containing same, 30751
Ferrovanadium and nitrided vanadium from—
Russia, 28540
Flooring products, 1155, 16495
Folding gift boxes from—
China, 12957, 19981
Folding metal tables and chairs from—
China, 22598, 32644
Foundry coke from—
China, 23727, 29173
Fresh garlic from—
China, 12810
Furfuryl alcohol from—
China and Thailand, 13567, 21015
Gel-filled wrist rests and products containing same, 27535
Grain-oriented silicon electrical steel from—
Italy and Japan, 12958
Greenhouse tomatoes from—
Canada, 17926, 27536
Harmonized Tariff Schedule—
Modifications, 10743, 21413
Proposed modifications, 13963
Helical spring lock washers from—
China and Japan, 8424
Honey from—
Argentina and China, 31948
Hot-rolled steel products from—
Various countries, 805, 23950
HSP modems, software and hardware components, and products containing same, 14935, 18797
Individually quick frozen red raspberries from—
Chile, 30482
Ink jet print cartridges and components, 7783
Integrated circuits, processes for making same, and products containing same, 13567
Integrated repeaters, switches, transceivers, and products containing same, 18506
Low enriched uranium from—
Various countries, 8424
Magnetic resonance injection systems and components, 10744
Manganese metal from—
China, 114, 18507
Miniature plug-in blade fuses, 9359
Mussels from—
Canada, 15503, 22004
Natural gas services; recent reforms in selected markets, 10745
Network interface cards and access points for use in direct sequence spread spectrum wireless local area networks and products containing same, 18507, 19517, 30944, 33271
Oil country tubular goods from—
Various countries, 7941
Oleoresin paprika from—
India, 14934, 21015
Oscillating sprinklers, sprinkler components, and nozzles, 9721, 33976
Pasta from—
Italy and Turkey, 29831
Personal watercraft and components, 14936
Plasma display panels and products containing same, 6668, 15504
Plastic molding machines with control systems having programmable operator interfaces incorporating general purpose computers, and components, 4861
Polyethylene terephthalate film, sheet, and strip from—
India and Taiwan, 29174
Polyethylene terephthalate yarn and products containing same, 27536
Polyvinyl alcohol from—
Various countries, 17574, 23949
Processed gum arabic from—
France and United Kingdom, 34241
Programmable logic devices and products containing same, 14937
Pure magnesium from—
Various countries, 29987
Seamless carbon and alloy steel standard, line, and pressure pipe from—
Various countries, 806, 34717
Semiconductor chips with minimized chip package size and products containing same, 29175
Semiconductor light emitting devices, components, and products containing same, 3613
Set-top boxes and components, 15887, 19518
Silicomanganese from—
India, Kazakhstan, and Venezuela, 31258
Various countries, 8981, 19981
Silicon metal from—
Various countries, 8981
Softwood lumber from—
Canada, 18508, 28541
Spring table grapes from—
Chile and Mexico, 18109, 32645
Stainless steel angle from—
Various countries, 7942, 27689
Stainless steel bar from—
Various countries, 807, 11314, 17927

Stainless steel butt-weld pipe fittings from—
Various countries, 8981
Steel concrete reinforcing bars from—
Various countries, 10317, 28541
Steel products; questionnaires to be issued in connection with investigation, 34717
Steel wire rod—
Effects of import relief action on domestic industry and principal users in United States, 23729
Monitoring developments in domestic industry, 16496
Steel wire rope from—
China and India, 18509
Malaysia, 13965
Various countries, 12810
Structural steel beams from—
Various countries, 29989
Synchronous dynamic random access memory devices and modules and products containing same, 808
U.S.-Chile Free Trade Agreement; probable economic effect, 21180
U.S.-Korea Free Trade Agreement establishment; economic impact, 4859
Wap-compatible wireless communication devices, components, and products containing same, 10745
Welded large diameter line pipe from—
Japan and Mexico, 4860, 13568
Wheat gluten, 12958, 18510, 18797
Wheat trading practices; U.S.-Canada competitive conditions, 19982, 22599
Wool articles; U.S. market conditions, 11315, 15505, 15888
Meetings:
Electronic filing and maintenance of documents; forum, 28542
Meetings; Sunshine Act, 1367, 2929, 4861, 5519, 8241, 9360, 10512, 14213, 15277, 17737, 18299, 18983, 20333, 21016, 22257, 23730, 23731, 29990, 30945, 31258, 32961

Joint Board for Enrollment of Actuaries

NOTICES
Meetings:
Actuarial Examinations Advisory Committee, 19135, 29762

Judicial Conference of the United States

NOTICES
Bankruptcy Code:
Dollar amounts increase; automatic three-year adjustment, 10910
Meetings:
Judicial Conference Advisory Committee on—
Appellate Procedure Rules, 7784, 10319
Bankruptcy Procedure Rules, 10319
Civil Procedure Rules, 4862, 7784, 10319, 11046
Criminal Procedure Rules, 7784, 10319
Evidence Rules, 10319
Practice and Procedure Rules, 10319

Justice Department

See Antitrust Division
See Drug Enforcement Administration
See Federal Bureau of Investigation
See Immigration and Naturalization Service
See Justice Programs Office
See Juvenile Justice and Delinquency Prevention Office
See National Institute of Corrections
See Parole Commission
See Victims of Crime Office

RULES
DNA Analysis Backlog Elimination Act of 2000; implementation, 34363
National Instant Criminal Background Check System:
Firearms transactions; information retention, 6470
Effective date delay, 12854, 22898
Privacy Act; implementation, 6470, 17809

PROPOSED RULES
Privacy Act; implementation, 17828, 20410, 29921
Semi-annual agenda, 25604

NOTICES
Agency information collection activities:
Proposed collection; comment request, 7784, 10746, 14937, 16959
Submission for OMB review; comment request, 809, 11597, 11598, 11599, 11600, 13352, 16067, 17439, 20477, 29990, 30483
Environmental statements; availability, etc.:
Community Oriented Policing Service Office—
Methamphetamine Law Enforcement Program, 18798
Federal Financial Assistance Management Improvement Act of 1999; implementation plan of action; comment request, 4584
Grants and cooperative agreements; availability, etc.:
Community Oriented Policing Services Office—
COPS in Schools, 13078
COPS Making Officer Redeployment Effective, 8982
Tribal Resources Program, 13079
Immigration related employment discrimination; public education programs, 20157
Personal Responsibility and Work Opportunity Reconciliation Act of 1996; implementation:
Community programs necessary for protection of life or safety under welfare reform legislation; specification, 3613
Pollution control; consent judgments:
A&D Recycling, Inc., et al., 9595
A&S Tribal Industries, 29834
Advanced Resin Systems, Inc., 17198
Agway Inc. et al., 28543
Alcoa, Inc., 9595
Allen's Transfer & Storage et al., 17198
American Allied Additives, Inc., et al., 2443
American Scrap Co., 22258
American Scrap Co. et al., 6669
Ameron International Corp. et al., 31692
Applied Science Laboratories, Inc., et al., 28199
Archer Daniels Midland Co., 2444
Arco Pipe Line Co., 22258
Arkansas City, KS, et al., 13965
ASARCO et al., 387, 20476
Atlantic Richfield Co., 28543
Avanti Development, Inc., et al., 18511, 29991
Avco Corp., 9595
Beloit Corp., 14595
Berks Associates et al., 9095
Black Mesa Pipeline, Inc., 28199
Bliss, Russell Martine, et al., 18798
BP Exploration & Co. et al., 9595
Burlington Northern Railroad Co., 9596
CENCO Refining Co., 9095
Central Illinois Public Service Co. et al., 33556
Chevron USA, Inc., 13782
Chrysler Corp. et al., 18511
Cypress Amax Mineral Co. et al., 8982
Dalton Utilities et al., 9096
Dayton Power & Light Co. et al., 2444
Drum Service Co. of Florida et al., 22258
Ecolaire Inc., 8425
Forsch Polymer Corp., 11316
Friedland, Robert, 9596
General Ceramics, Inc., 28200
General Motors Corp., 22259
Gillette, Robert, 11317
Goodyear Tire & Rubber Co., 8983
H.K. Porter Co., Inc., 9597
Hitchiner Manufacturing Co., Inc., 6670
IBM Corp., 33557
J.H. Baxter & Co. et al., 33557
J.L. Land Development, Inc., 13966
James, Raymond T., et al., 28544
Johnson, Reland Mark, 10911, 13782
Johnson, Richard Scott, et al., 31693
Joy Technologies, Inc., 12544
Katz, Philip, et al., 6669
Koch Petroleum Group, L.P., 2444, 9879
Liedman, Bernard, 20477
Lightman, Jerome, et al., 6669
Livingston et al., 12544
Lone Mountain Processing, Inc., 2445
Lynn Water and Sewer Commission, 17199
Mandeville, LA, 2445
Marathon Ashland Petroleum LLC, 28200
Marathon Oil Co. et al., 29991
Marine Shale Processors, Inc., 20333
Marisol, Inc., 10911
Mark IV Industries, Inc., et al., 2445
Massachusetts Institute of Technology, 22259
Michael's Furniture Co., 9096
Michigan Consolidated Gas Co., 2446
Montrose Chemical Corp. of California et al., 117
Motiva Enterprises LLC et al., 18798
Nalco Chemical Co. et al., 18512, 20477
Nassau Metals Corp. et al., 9597
Natural Gas Pipeline Co. of America, 10912
Nucor Corp., 2446
Petroleum Specialties, Inc., et al., 16293
Puerto Rico Medical Services Administration, 2447
Rhode Island Technical Plating, Inc., 6670
Rotometrics Group and Micrometrics Systems, 13080
Shell Oil Co. et al., 28544
Sonoco Products Co., 2447
Stringfellow, J.B., Jr., et al., 8983, 29992
Teplitz Auto Parts, Inc., et al., 22005
TRW Vehicle Safety Systems Inc., 7508
University of Hawaii, 117
University of Rhode Island, 20476
V-1 Oil Co., 28545
Viktron, L.P., et al., 17199
Wal-Mart Stores, Inc., et al., 33557
Williams Field Services Co. et al., 9597
Woodward Metal Processing Corp. et al., 15756
Privacy Act:
Computer matching programs, 14213
Systems of records, 6670, 6671, 6672, 6673, 6676, 8425, 12959, 13966, 15755, 17200, 17928, 20478, 20683, 28036, 29992, 29994, 31277, 33558, 34743
Reports and guidance documents; availability, etc.:
Equal opportunity in federally conducted education and training programs; E.O. 13160 guidance document, 5398
National origin discrimination as it affects limited English proficient persons; prohibition; policy guidance to Federal financial assistance recipients, 3834
Voting Rights Act implementation; redistricting and retrogression guidance, 5412
Senior Executive Service:
Performance Review Boards; membership, 31693

Superfund program:
Prospective purchaser agreements—Genicom, Inc. Site, VA, 27537

Justice Programs Office

NOTICES

Agency information collection activities:
Proposed collection; comment request, 10913, 14216, 15888, 15889, 23045, 29590, 29591, 29836, 34461
Submission for OMB review; comment request, 810, 1695, 4040, 4041, 7785, 8241, 8604, 23046, 32961, 34462
Environmental statements; availability, etc.:
Fort McClellan, Anniston, AL; Center for Domestic Preparedness, 24153
Grants and cooperative agreements; availability, etc.:
Federal Justice Statistics Program, 30008
Indian Country; crime victimization surveys, 34463
National Criminal History Improvement Program, 20160
State Criminal Alien Assistance Program, 31694
Tribal Justice Statistics Assistance Center; development and implementation, 22600
Young Offender Initiative: Reentry Program, 29837
Meetings:
Global Justice Information Network Advisory Committee, 11047

Juvenile Justice and Delinquency Prevention Office

NOTICES

Grants and cooperative agreements; availability, etc.:
Drug-Free Communities Support Program, 20160
Missing and Exploited Children's Program, 26881
Tribal Youth Risk and Resiliency Longitudinal Study, 17062
Meetings:
Juvenile Justice and Delinquency Prevention Coordinating Council, 14596, 33977

Labor Department

See Employment and Training Administration
See Employment Standards Administration
See Federal Contract Compliance Programs Office
See Labor-Management Standards Office
See Labor Statistics Bureau
See Mine Safety and Health Administration
See Occupational Safety and Health Administration
See Pension and Welfare Benefits Administration
See Veterans Employment and Training, Office of Assistant Secretary
See Wage and Hour Division
See Workers' Compensation Programs Office

RULES

Service Contract Act; Federal service contracts; labor standards, 5328
Service contracts for maintenance of public buildings; nondisplacement of qualified workers under certain contracts; CFR part removed, 16126

PROPOSED RULES

Semi-annual agenda, 25680

NOTICES

Agency information collection activities:
Proposed collection; comment request, 6677, 17442
Submission for OMB review; comment request, 811, 1156, 1157, 2006, 4862, 9107, 9108, 9598, 9880, 11332, 13084, 13974, 15278, 15890, 18114, 18115, 18311, 18799, 19518, 19519, 21782, 21783, 23047, 28201, 28202, 28926, 28927, 29176, 29592, 29838, 30010, 30011, 30945, 30946, 32375, 33272
Federal Financial Assistance Management Improvement Act of 1999; implementation plan of action; comment request, 4584
Grants and cooperative agreements; availability, etc.:
Global HIV/AIDS Workplace Education Program, 19983
HIV/AIDS Global Workplace Prevention and Education Program, 34244
Women in Apprenticeship and Nontraditional Occupations Program, 32376
Organization, functions, and authority delegations:
Assistant Secretary for Disability Employment Policy, 14058
Assistant Secretary for Employment Standards et al., 17762, 29656
Labor Secretary; order of succession, 14062
Reports and guidance documents; availability, etc.:
Forced or indentured child labor; list of products requiring Federal contractor certification, 5353
Maintenance guidelines, 5351
National origin discrimination as it affects limited English proficient persons; prohibition; policy guidance to Federal financial assistance recipients, 4596

Labor-Management Standards Office

NOTICES

Labor-management standards:
Labor-Management Reporting and Disclosure Act; advice exemption in section 203(c); interpretation, 2782, 9724
Rescission, 18864

Labor Statistics Bureau

NOTICES

Agency information collection activities:
Proposed collection; comment request, 10748, 15280, 17447, 18983, 19236, 19237, 19238, 21784, 23048, 32648, 33272
Meetings:
Business Research Advisory Council, 18513
Federal Economic Statistics Advisory Committee, 20482
Labor Research Advisory Council, 24155

Land Management Bureau

RULES

Geothermal resources leasing and operations; correction, 27040
Minerals management:
Mining claims under general mining laws; surface management, 32571
Oil and gas leasing—
Federal and Indian oil and gas resources; protection against drainage by operations on nearby lands that would result in lower royalties, 1883, 9527, 18569, 24073
Organization, functions, and authority delegations:
California and Montana State Offices; change of address, 28672

PROPOSED RULES

Minerals management:
Fee changes, 10000, 19413
Mining claims under general mining laws; surface management; proposed suspension of rules, 16162

NOTICES

Agency information collection activities:
Proposed collection; comment request, 1152, 1375, 32637
Submission for OMB review; comment request, 19515, 22000, 23044, 23723
Alaska Native claims selection:
Afognak Joint Venture, 32638
Doyon, Ltd., 32638
Evans Egowa, Heirs, Devisees, and/or Assigns, 27156
Kaktovik Inupiat Corp., 4038, 13781
Classification of public lands:
Idaho, 28758
Nevada, 10314
Closure of public lands:
Arizona, 6652
California, 2927, 32639
Colorado, 12954, 21779
Idaho, 6653, 17925, 22001, 27530
Nevada, 14414, 17569, 27530
Oregon, 111
Utah, 21175
Coal leases, exploration licenses, etc.:
Colorado, 20829
West Virginia, 17192
Wyoming, 10899, 20681, 28758, 31277, 32639, 34458
Committees; establishment, renewal, termination, etc.:
Colorado Canyons National Conservation Area Advisory Council, 27674
National Petroleum Reserve-Alaska Research and Monitoring Advisory Team, 11310
Oregon District Resource Advisory Committees, 22001
Resource Advisory Councils, 14191
Santa Rosa and San Jacinto Mountains National Monument Advisory Committee, 29587
Steens Mountain Advisory Council, 17925
Upper Snake River District and Lower Snake River District Resource Advisory Councils, 112
Wild Horse and Burro Advisory Board, 20682
Environmental statements; availability, etc.:
California Desert Conservation Area, CA—
Northern and Eastern Colorado Desert plan, 14414
Northern and Eastern Mojave plan, 17926
El Paso Global Networks Telecommunications System, TX et al., 33553
Falcon to Gonder Project, NV, 28538
Grants Pass Resource Area, OR, 6655
Humboldt County, NV; Glamis/Marigold Mine Expansion Project, 14192
Kingman Resource Area, AZ, 27531
Lander County, NV; Phoenix Project, 12807
New Mexico, Colorado, and Utah; refined petroleum products pipeline, natural gas pipelines, and utility corridors, 11311, 29981
Northern and Eastern Colorado Desert coordinated management plan, 32372
Oil-Dri Corp. of Nevada Reno Clay Plant Project, NV, 24151
Red Rock Canyon National Conservation Area, NV, 7503, 10315
Rock Springs, WY; wild horse gathering activity, 7661
San Felipe Pueblo, NM; land exchange, 18974
Southern Ute Indian Reservation, CO; oil and gas development, 1152, 9878
Zion National Park, UT, 28196

Zortman and Landusky Mines, MT, 24152
Environmental statements; notice of intent:
Atlantic Rim Coalbed Methane Project, WY, 33975
California Desert Conservation Area, CA; 230-kV transmission line project, 16485
Charles County, MD; Lower Potomac River project, 21412, 28539
Clackamas County et al., OR; seed orchard pest management programs, 17192
Douglas and Coos Counties, OR; natural gas pipeline right-of-way, 17194, 18357
Excess and stray wild horses removal from herd management areas—
Lander Field Office area, WY, 27675
Grand Resource Area et al, UT, 15882
Kremmling Field Office, CO; travel management plan, 18792
Mason Neck, Fairfax County, VA; Meadowood Farm, 21779, 33554
Nellis Air Force Range, NV; resource plan, 17729
North Baja Pipeline Project, CA, 30223
North Rasmussen Ridge Mine, ID, 27675
North Spit of Coos Bay, OR; temporary road right-of-way, 17195
Powder River Federal Coal Production Region, WY, 10315
Vernal Resource Area, UT, 14415
Jurisdictional transfers:
Crow Indian Reservation, MT, 6656
Management framework plans, etc.:
Nevada, 14193
Meetings:
California Desert District Advisory Council, 15883, 27998
Genesee Valley, CA; public land noncoal mining suitability, 34459
Gila Box Riparian National Conservation Area Advisory Committee, 9092
Klamath Provisional Advisory Committee, 17569
National Historic Oregon Trail Interpretive Center Advisory Board, 7929, 14193, 19980
Resource Advisory Councils—
Alaska, 15883
Arizona, 10509, 21779
Dakotas, 13781
Eastern Montana, 12955
Eastern Washington, 11312, 18793, 27531
Front Range, 11180, 18794
John Day/Snake, 2927, 16958
Lower Snake River District, 3610, 20682
New Mexico, 12807, 27677
Northeast California, 14417, 27678
Northeastern Great Basin, 18794
Northwest California, 16958, 18793
Northwest Colorado, 12543, 18793
Sierra Front-Northwestern Great Basin, 112, 14417, 16486
Southeast Oregon, 15883, 33554
Southwest, 11180, 27156
Upper Columbia-Salmon Clearwater District, 29588
Upper Snake River District, 9594, 22002
Western Montana, 13951, 27677
Science Advisory Board, 9093
Wild Horse and Burro Advisory Board, 6656, 19794
Wild horse and burro management; aircraft and motor vehicles use; public hearings—
Arizona, 15883
Colorado, 23045
Motor vehicle use restrictions:
California, 29163, 32372, 32640
Colorado, 28198
Montana, 1152
North Dakota, 1152
South Dakota, 1152
Oil and gas leases:
Alaska, 27678
California, 13781
Colorado, 29981
Mississippi, 17196, 32960
Montana, 15884
New Mexico, 1153, 17730, 17731, 22002
North Dakota, 9878, 15884, 20475
Utah, 112
Various States, 11180
Wyoming, 14193, 17438
Opening of public lands:
Montana, 32642, 33554, 33740
Nevada, 2443, 18498, 27531, 27532
Wyoming, 15137
Organization, functions, and authority delegations:
Salmon and Challis, ID; office address changes, 803
Pipeline right-of-way; applications, etc.:
Alaska, 27999
Protraction diagram plat filings:
Montana, 18794, 18795
Public land orders:
Alaska, 31249
Arizona, 1154
Colorado, 6657, 23949, 30749, 31947
Idaho, 22244
Montana, 6657, 9903, 10351
New Mexico, 6663, 17196
Oregon, 31249
Utah, 22244
Wyoming, 31948
Realty actions; sales, leases, etc.:
Arizona, 8149, 13566, 21010, 22003, 29588
California, 16487, 18109, 24152, 34459
Colorado, 7929, 8977, 15884, 17196
Idaho, 20475
Montana, 18795, 27678
Nevada, 8239, 10737, 11181, 14194, 18796, 20829, 23724, 23725, 27679
New Mexico, 12955, 16688, 16958, 22003, 26879
Oregon, 3611, 9879, 10510, 28759
Utah, 9879, 15137, 20325
Recreation management restrictions, etc.:
Case Mountain/Milk Ranch Peak, CA; target shooting, etc.; supplementary rules, 113
El Mirage Cooperative Management Area et al., CA; firewood containing nails, screws, etc.; use prohibition, 29343
Jackson County, OR; paint ball equipment use restriction, 6661
King Range National Conservation Area, CA; camping limits and fees and nighttime parking; supplementary rules, 27680
Kremmling and Glenwood Springs Resource Areas, CO; river related commercial recreation activities; new special recreation permits issuance moratorium, 17438
Moab Field Office, UT—
Camping and woodcutting and gathering restrictions, 6658
Travel by off-road vehicles and mountain bikes, 6659
Reading Island Recreation Site et al., CA; motorized vehicles use prohibition; supplementary rules, 1154
Utah public lands; special area permit fees, 21175
Woodrat Mountain Hang Gliding Site, OR; hang gliding prohibition, 6661
Reports and guidance documents; availability, etc.:
Public land and resources; planning, programming, and budgeting; Land Use Planning Manual and Handbook, 1694
Resource management plans, etc.:
California Desert Conservation Area, CA, 17731
Churchill County, NV, 27156
El Camino Real de Tierra Adentro National Historic Trail, NM and TX, 27682
Elko District, NV; fire management, 20830
Glenwood Springs Field Office, CO, 28759
Hollister Resource Area; Coast Dairies Property, Santa Cruz County, CA; multi-jurisdictional land-use planning effort, 14195
McGregor Range, NM, 26880
Pocatello Resource Area, ID, 18796
Powder River Resource Area et al., MT, 4039
Royal Gorge Resource Area, CO, 28760
Sierra and Otero Counties, NM, 7772, 27532
Valley County, UT, 6661
Survey plat filings:
Alaska, 1365
Arizona, 10511, 21176
Colorado, 12543, 19795
Florida, 18499
Idaho, 4856, 19796
Montana, 17197
Nevada, 7661, 28539, 34460
New Mexico, 12808, 34460
Oregon, 6662, 14417, 17197, 23726, 28761, 32643
Washington, 6662, 14417, 17197, 23726, 28761, 32643
Wyoming, 27157
Urban wildland interface communities within vicinity of Federal lands that are at high risk from wildfire; list, 751
Wild horses removal:
Wyoming, 803
Withdrawal and reservation of lands:
Alaska, 12808, 15137, 15138
Arizona, 10511, 10737, 15503
California, 6664, 7504, 7505
Colorado, 114
Florida, 8978
Nevada, 9594
New Mexico, 26881
Oregon, 1154, 6663, 6664, 13343, 28198

Legal Services Corporation

RULES
Legal assistance eligibility; maximum income guidelines, 16013
Correction, 17082
NOTICES
Freedom of Information Act; implementation, 31695
Grants and cooperative agreements; availability, etc.:
Civil legal services to poor—
Various States, 20165
Meetings; Sunshine Act, 6695, 6696, 6697, 28934, 33977, 33978
Reports and guidance documents; availability, etc.:
Freedom of Information Act; grant application materials and exemption; policy, 19798

Libraries and Information Science, National Commission

See National Commission on Libraries and Information Science

Library of Congress

See Copyright Office, Library of Congress
NOTICES
Grants and cooperative agreements; availability, etc.:
Russian Leadership Program, 19800

Management and Budget Office

See Federal Procurement Policy Office

PROPOSED RULES

Semi-annual agenda, 26348

NOTICES

Audits of States, local governments, and non-profit organizations (Circular A-133), 18517
Balanced Budget and Emergency Deficit Control Reaffirmation Act (Gramm-Rudman-Hollings):
  Sequestration update report; transmittal to President and Congress, 7818
Budget rescissions and deferrals, 8985
  Cumulative reports, 12821, 15773, 20490, 28762, 33983
Circulars, etc.:
  A-76, 14943
  A-94, 15302
  A-133, 18517
Commercial activities performance (Circular A-76):
  Federal pay raise assumptions and inflation factors (Transmittal Memorandum No. 23), 14943
Designated Federal entities and Federal entities; list, 20492
Federal Activities Inventory Reform Act of 1998; implementation:
  Agency Commercial Activities Inventories; public availability, 9730
Federal programs; cost-effectiveness analysis; discount rates (Circular A-94), 15302
North American Industry Classification System; 2002 update, 3826
Reports and guidance documents; availability, etc.:
  Costs and benefits of Federal regulations; report to Congress; comment request, 22041
  Information disseminated by Federal agencies; quality, objectivity, utility, and integrity guidelines; comment request, 34489
  Race and ethnicity; 1997 Federal data standards implementation; provisional guidance, 3830

Maritime Administration

RULES

Practice and procedure:
  Audit appeals; policy and procedure, 23860

NOTICES

Agency information collection activities:
  Proposed collection; comment request, 9890
  Submission for OMB review; comment request, 20851
Coastwise trade laws; administrative waivers:
  ACCORD, 14253
  ACHIEVER, 17996
  ADVENTURE, 9891
  ALREADY THERE, 14251
  AMBUSH, 33296
  ANDANTE, 12966
  ANNIE-B, 23314
  ANTARES, 22636
  APOLONIA, 17997
  ASTI I, 9891
  BRANCH OFFICE, 19597
  CALEDONIA, 11354
  CAT BALLOU, 34515
  CHALLENGE BUSINESS, 8, 33296
  CHARDONNAY, 17997
  CHARISMA, 12584
  CRYSTAL, 14247
  DRAGONLORD, 12967
  ELIZA, 14248
  FAIR WINDS, 9892
  FANTASEA, 34515
  GOLD WATCH, 19598
  HERON, 12968
  ISABELLA, 23755
  KOKOPELLI, 19599
  LITTLE M., 19599
  MARACUDJA, 17998
  MYSTIC DREAM, 20707
  NEELTJE, 128
  NIKE, 19600
  OCKHAM'S RAZOR, 14250
  ONAWA, 34516
  PAPA II, 14247
  PERFECT ADJUSTMENT, 19601
  REALITY CHECK, 19601
  RUFFINIT, 14249
  S/V CAVU, 34517
  SORTILEGE, 12968
  SOUTHERN CROSS, 12969
  SPIRIT, 12585
  STEP TWO, 14246
  STRIKE ENHANCER, 10769
  SYBARIS, 14251
  TAKARBUNE, 19602
  TANGENT, 34517
  TEUGEGA, 17999
  TOP DOG, 22637
  TWO-CAN, 19603
  VENTURE II, 22638
  VENUS, 34518
  WELLS GRAY, 128
  WINDSHEAR, 34514
  WINDSHIP, 14252
Fishery endorsements; vessel ownership and control requirements applicability:
  ALASKA ROSE et al., 4058
  ARICA, 4068
  DEFENDER, 28219
  PACIFIC PRINCE, 28220
Meetings:
  Marine Transportation System National Advisory Council, 2952, 4074, 20028
  Voluntary Intermodal Sealift Agreement/Joint Planning Advisory Group, 21812
Preferred mortgage, ownership, and control requirements; fishery endorsement determinations:
  FRONTIER SPIRIT, FRONTIER MARINER, and FRONTIER EXPLORER, 11355
  GREAT PACIFIC, 11364
  MORNING STAR, 11375
Reports and guidance documents; availability, etc.:
  U.S.-flag commercial vessels; exclusive carriage of certain export cargoes; criteria for granting waivers of requirements, 20851
Voluntary Intermodal Sealift Agreement:
  Extension, 10938
Applications, hearings, determinations, etc.:
  Crowley Maritime Corp., 4056

Medicare Payment Advisory Commission

NOTICES

Meetings, 387, 13791, 17961

Merit Systems Protection Board

RULES

Practice and procedure:
  MSPB Appeal Form replaced, etc., 30635

NOTICES

Agency information collection activities:
  Proposed collection; comment request, 14218
  Submission for OMB review; comment request, 27696
Meetings; Sunshine Act, 17205, 27540
Opportunity to file amicus briefs:
  Augustine, Cassandra, v. Veterans Affairs Department, 27696

Mexico and United States, International Boundary and Water Commission

See International Boundary and Water Commission, United States and Mexico

Minerals Management Service

RULES

Outer Continental Shelf; oil, gas, and sulphur operations:
  Affected State; definition, 32902
Outer Continental Shelf oil and gas leasing:
  Leasing incentive framework establishment; bidding systems and joint bidding restrictions; and royalty suspensions, 11512
Royalty management:
  Small refiner administrative fee, 28655

PROPOSED RULES

Federal regulatory review; comment request, 11241
Outer Continental Shelf; oil, gas, and sulphur operations:
  Surety bonds for leases; requirements, 1277
Royalty management:
  Solid minerals reporting requirements, 30121

NOTICES

Agency information collection activities:
  Proposed collection; comment request, 10900, 12955, 13951, 13953, 13955, 13956, 13959, 13960, 18294, 18295, 18297, 30480
  Submission for OMB review; comment request, 9354, 11040, 14418, 30749, 34715
Environmental statements; availability, etc.:
  Alaska OCS—
    Oil and gas operations, 10902
  Beaufort Sea, AK; British Petroleum Exploration, Inc.'s Liberty development and production plan, 1365
    Public hearings and comment request, 10738
  California OCS—
    Delineation drilling activities in Federal waters offshore Santa Barbara County, CA, 33268
  Central and Western Gulf of Mexico OCS—
    Floating production, storage, and offloading systems use, 10902
  Central Gulf of Mexico—
    Lease sales, 28001
  Gulf of Mexico OCS—
    Oil and gas lease sales, 22003
    Oil and gas operations, 15885, 32643
  Kerr-McGee Boomvang Project; Gulf of Mexico Western Planning Area, 23726
  Kerr-McGee Nansen Project; Central and Western Gulf of Mexico, 23727
  TotalFinaElf Exploration & Production USA, Inc., et al.; hydrocarbon reserves off Louisiana and Alabama; deepwater development plan, 33109
Meetings:
  Minerals Management Advisory Board, 11312, 12809, 16688, 22004
Oil and gas leases:
  Wyoming; Federal and State crude oil bids, 8978
Outer Continental Shelf; oil, gas, and sulphur operations:
  Industry Awards Program and Luncheon, 12957
Outer Continental Shelf operations:
  Central Gulf of Mexico—
    Oil and gas lease sales, 11524, 16689

Gulf of Mexico—
Leasing maps and official protraction diagrams, 28002
Official protraction diagrams, 15503
Letters and notices to lessees and operators; annual list, 7930
Oil and gas lease sales—
Restricted joint bidders list, 17731
Western and Central Gulf of Mexico—
Oil and gas lease sales, 18298
Royalty management:
Federal oil royalty-in-kind pilot reports—
Wyoming, 14595
Indian gas production in designated areas not associated with index zones; additional royalty payments; major portion prices and due dates, 8979, 17197, 30481

Mine Safety and Health Administration

RULES
Coal mine safety and health:
Underground mines—
Diesel particulate matter exposure of miners, 5526, 15033, 27864
Metal and nonmetal mine safety and health:
Underground mines—
Diesel particulate matter exposure of miners, 5706, 15032, 27863

NOTICES
Agency information collection activities:
Proposed collection; comment request, 13975, 18315, 18812, 21016, 21017, 21018, 23743, 29841, 30952, 32393
Petitions for safety standard modifications; summary of affirmative decisions, 28560
Safety standard petitions:
Aracoma Coal Co. et al., 9724
Big Ridge, Inc., et al., 28932
Fork Creek Mining Co. et al., 30232
Highland Mining Co. et al., 18658
Newtown Energy, Inc., et al., 18659
Primrose Coal Co. No. 2 et al., 34464

Mine Safety and Health Federal Review Commission

See Federal Mine Safety and Health Review Commission

Mississippi River Commission

NOTICES
Meetings; Sunshine Act, 14219

Morris K. Udall Scholarship and Excellence in National Environmental Policy Foundation

RULES
Freedom of Information and Privacy Acts; implementation, 15033

PROPOSED RULES
Semi-annual agenda, 26310

NOTICES
Agency information collection activities:
Proposed collection; comment request, 8432, 19241
Meetings, 15909
United States Institute for Environmental Conflict Resolution; National Environmental Policy Act pilot projects; workshop and comment request, 24156
United States Institute for Environmental Conflict Resolution; National Roster of Environmental Dispute Resolution and Consensus Building Professionals; application process, 33979

National Aeronautics and Space Administration

RULES
Acquisition regulations:
Cost accounting standards waivers, 29727
Defense Priorities and Allocations Systems, 29727
Emergency medical services and evacuation, 18053
NASA Inspector General hotline posters, 29726
Safety and Health (Short Form) clause, 18051
Small Business Innovative Research Program contracts; class deviations extension, 29728
Federal Acquisition Regulation (FAR):
Commercial items—
Assignment of claims, 2139, 14260
Clause flowdown, 2140, 14260
Contractor personnel; information technology services procurement, 22084
Contractor responsibility, labor relations costs, and costs relating to legal and other proceedings; withdrawn, 17754
Correction, 18735
Cost accounting standards coverage; applicability, thresholds, and waiver, 2136
Definitions, 2117, 14260
Electronic and information technology accessibility, 20894
Electronic commerce in Federal procurement, 27407
Introduction, 2116, 22082, 27406
Noncommercial items—
Advance payments, 2137, 14260
Nondisplacement of qualified workers under certain contracts; Executive Order revocation, 27416
Performance-based contracting—
Definition; correction, 27012
Preference, 22082
Preservation of open competition and government neutrality towards government contractors' labor relations, 27414
Products produced by forced or indentured child labor; acquisition prohibition, 5346
Small business programs; CFR correction, 13856
Small entity compliance guide, 2141, 5349, 17757, 20898, 22085, 27417
Technical amendments, 2140

PROPOSED RULES
Federal Acquisition Regulation (FAR):
Contractor responsibility, labor relations costs, and costs relating to legal and other proceedings; revocation, 17758, 23134
Electronic and information technology accessibility, 7166
Helium acquisition, 2752
Semi-annual agenda, 26432
Semi-annual agenda, 26314

NOTICES
Agency information collection activities:
Proposed collection; comment request, 8984, 14219, 29605
Submission for OMB review; comment request, 6697, 22267, 29605
Committees; establishment, renewal, termination, etc.:
Advisory committee charters, 23277
Aerospace Safety Advisory Panel, 23277
Environmental statements; availability, etc.:
Genesis mission, 20688
Environmental statements; notice of intent:
Mars Exploration Rover-2003 Project, 11184
Federal Acquisition Regulation (FAR):
Agency information collection activities—
Proposed collection; comment request, 2888, 2889, 2890, 2891, 7468, 8946, 11006, 22218, 22219, 22220, 30718, 30893, 32605, 32606, 32607, 32608, 33666, 33667
Submission for OMB review; comment request, 15226, 15227, 17868, 17869, 18755, 18756, 18757, 19435, 21123, 22220
Federal Financial Assistance Management Improvement Act of 1999; implementation plan of action; comment request, 4584
Grants and cooperative agreements; availability, etc.:
Geospatial and Precision Technologies Application Program, 15334
Inventions, Government-owned; availability for licensing, 6698, 6699, 6700, 32394, 32395, 32396
Meetings:
Advisory Council, 13594, 30489
Aero-Space Technology Advisory Committee, 1367, 6700, 8121, 9882, 13353, 13976, 16498
Biological and Physical Research Advisory Committee, 23277, 27701
Earth Systems Science and Applications Advisory Committee, 19993, 19994, 20838
Minority Business Resource Advisory Committee, 10749
Space Flight Advisory Committee, 11603, 20837, 27701
Space Science Advisory Committee, 8436, 9882, 9883, 12566, 20336, 33579, 33715, 33716, 34720
Task forces, 6700, 19585
Technology and Commercialization Advisory Committee, 19585
Aerospace Safety Advisory Panel, 4043
Aerospace Technology Enterprise, 20483
Centennial of Flight Commission, 17961, 20484, 33276
Digital Earth Community, 2455, 4044
Procurement policies, practices, and initiatives, 20838
Patent licenses; non-exclusive, exclusive, or partially exclusive:
Advanced Cybernetics Group, 21416
Bioque Technologies, Inc., 32848
CJAB Associates, LLP, 3618
CO Guardian LLC, 20484
Kelly Manufacturing Co., 19994
Light Bullet Networks, Inc., 10921
Modern Machine & Tool Co. Inc., 13791
Nascent Technology Solutions, LLC, 4866
Next Vital Signs, Inc., 32848
OptoGel, Inc., 22267
Phoenix Systems International, Inc., 29185
Rotary Transformers, Inc., 15765
SRS Technologies, Inc., 13101
Thermosurgery Technologies, Inc., 32848
Thermosurgery Technology, Inc., 29606
Reports and guidance documents; availability, etc.:
National origin discrimination as it affects limited English proficient persons; prohibition; policy guidance to Federal financial assistance recipients, 15141

National Agricultural Statistics Service

NOTICES
Agency information collection activities:
Proposed collection; comment request, 3982, 29927, 29928, 34149

Committees; establishment, renewal, termination, etc.:
Agriculture Statistics Advisory Committee, 6571, 14518
Meetings:
Agriculture Statistics Advisory Committee, 14355

National Archives and Records Administration

See Federal Register Office
See Information Security Oversight Office

RULES

Freedom of Information Act; implementation; revision and reorganization of regulations, 16374
John F. Kennedy assassination records:
Interpretive and implementation guidance; CFR part transfer; correction, 18873
Records disposition; technical amendments, 27026

PROPOSED RULES

Privacy Act; implementation, 30134
Semi-annual agenda, 26320

NOTICES

Agency information collection activities:
Proposed collection; comment request, 14597, 19585, 21785, 30954
Submission for OMB review; comment request, 1701, 28761, 34720
Agency records schedules; availability, 9725, 11604, 13976, 17448, 18984, 24163, 29345, 33980
Electronic copies previously covered by General Records Schedule 20; records schedules availability and comment request, 12959, 18661
Federal Financial Assistance Management Improvement Act of 1999; implementation plan of action; comment request, 10330
Meetings:
Records of Congress Advisory Committee, 27540
Nixon Presidential historical materials; opening of materials, 9883
Privacy Act:
Systems of records, 9365

National Capital Planning Commission

NOTICES

Reports and guidance documents; availability, etc.:
National Capital Region; antennas on Federal property; guidelines and submission requirements, 28204
Senior Executive Service:
Performance Review Board; membership, 20484

National Commission on Libraries and Information Science

NOTICES

Meetings:
School librarians; knowledge navigators through troubled times; hearing, 15764

National Communications System

NOTICES

Meetings:
National Security Telecommunications Advisory Committee, 20336
Telecommunications Service Priority System Oversight Committee, 20337

National Council on Disability

NOTICES

Meetings:
International Watch Advisory Committee, 8605, 11185, 14219, 15909, 16498, 20484, 23952, 30489, 34484
Youth Advisory Committee, 9611
Meetings; Sunshine Act, 2008, 17449, 31950

National Credit Union Administration

RULES

Credit unions:
Community Development Revolving Loan Program, 20901
Involuntary liquidation; adjudication of creditor claims, 11229
Member information security; guidelines, 8152
Organization and operations—
Chartering and field of membership manual; community charter, expansion, and conversion applicants, 15619
Truth in savings—
Disclosures, electronic delivery; uniform standards, 33159

PROPOSED RULES

Credit unions:
Definitions and technical corrections, 33211
Organization and operations—
Nondiscrimination in real estate-related lending; advertising and posting, 20945
Records preservation program, 11239
Regulatory Flexibility Program, 15055
Service organizations; investments and loans, 11125
Semi-annual agenda, 26588

NOTICES

Agency information collection activities:
Submission for OMB review; comment request, 31258, 31259
Meetings; Sunshine Act, 4044, 9884, 10750, 13594, 14220, 19801, 24409, 28205, 31259
Reports and guidance documents; availability, etc.:
Central Liquidity Facility advance policy; interpretive ruling and policy statement, 21019

National Crime Prevention and Privacy Compact Council

RULES

Fingerprint submission requirements, 27861

NOTICES

Interstate Identification Index system:
Delayed fingerprint submission basis for conducting criminal history record checks in connection with placement of children with temporary custodians—
Florida, 28004

National Drug Control Policy Office

NOTICES

Agency information collection activities:
Proposed collection; comment request, 23926
Committees; establishment, renewal, termination, etc.:
Drug Free Communities Advisory Commission, 27117
Grants and cooperative agreements; availability, etc.:
Drug-Free Communities Support Program, 20160
High intensity drug trafficking areas designations; list, 17423
Meetings:
Drug Free Communities Advisory Commission, 20991

National Education Goals Panel

NOTICES

Meetings, 10534

National Foundation on the Arts and the Humanities

PROPOSED RULES

Semi-annual agenda:
Institute of Museum and Library Services, 26326
National Endowment for the Arts, 26330
National Endowment for the Humanities, 26332

NOTICES

Agency information collection activities:
Proposed collection; comment request, 16959, 34485
Submission for OMB review; comment request, 27166
Federal Financial Assistance Management Improvement Act of 1999; implementation plan of action; comment request, 4584
Meetings:
Arts and Artifacts Indemnity Panel, 18814
Arts National Council, 11605
Combined Arts Advisory Panel, 9109, 21417, 24409, 30490, 32396, 34273
Fellowships Advisory Panel, 21417
Humanities National Council, 13594, 34485
Humanities Panel, 7944, 12567, 13595, 16960, 20337, 20690, 30023
International Exhibitions Federal Advisory Committee, 18986, 34273
Leadership Initiatives Advisory Panel, 2942, 8121, 16069, 28567, 30235
National Arts Council, 33276
National Museum Services Board, 15910
President's Committee on Arts and Humanities, 7814
Meetings; Sunshine Act, 3619

National Highway Traffic Safety Administration

RULES

Consumer information:
Passenger cars and light multipurpose passenger vehicles and trucks; rollover resistance, 3388
Fuel economy standards:
Light trucks; 2003 model year, 17513
Motor vehicle safety standards:
Electric-powered vehicles; electrolyte spillage and electrical shock protection; effective date delay, 9533
Metric conversion; tire standards; review status, 9673
Occupant crash protection—
Safety equipment removal; exemptions from make inoperative prohibition for persons with disabilities, 12638
Seat belt assemblies; pelvic restraint; reconsideration petitions denied, 18208
School bus body joint strength; effective date delay, 20199
Seat belt use:
Safety incentive grants; allocations based on State seat belt use rates, 20921

PROPOSED RULES

Automotive fuel economy reports:
Semi-annual reports; form and content; terminated, 19132

Civil monetary penalties; inflation adjustment, 27621
Fuel economy standards:
Corporate relationship changes; manufacturers rights and responsibilities, 6523
Dual fueled electric passenger automobiles; minimum driving range; petition denied, 20781
Importation of vehicles and equipment subject to Federal safety, bumper, and theft prevention standards:
Vehicles originally manufactured for sale in Canada; importation expedited, 90
Motor vehicle safety standards:
Advanced air bags performance monitoring and potential future air bag rulemaking data development, 33657
Air brake systems—
Antilock braking system malfunction signals transmittal from trailers to tractors and trucks equipped to tow trailers; rulemaking petition denied, 28875
Child restraint anchorage systems; petition denied, 31883
Head restraints for passenger cars and light multipurpose vehicles, trucks, and buses, 968
Hydraulic and electric brake systems and air brake systems—
School buses with automatic transmissions equipped with parking brake warning system; petition denied, 18581
Motor vehicle brake fluids, 3527
Radiator and coolant reservoir caps, 29747
Transportation Recall Enhancement, Accountability, and Documentation (TREAD) Act; implementation:
Defective motor vehicles and equipment; early warning reporting requirements, 6532

NOTICES

Agency information collection activities:
Proposed collection; comment request, 129, 130, 1186, 1369, 3643, 3644, 3645, 6756, 12829, 14254, 20519, 21813, 21814, 21815, 21816, 23315, 24178, 31974
Submission for OMB review; comment request, 9409, 30046, 31974
Grants and cooperative agreements; availability, etc.:
Alcohol-impaired driving by individuals age 21 through 34, reduction; effective programs using inventive methods or technologies, demonstration, 32977
Buckle Up America Campaign—
Community-based organizations; seat belt and child safety seat use among sport utility vehicle occupants, 34314
State Associations of Chiefs of Police; seat belt enforcement, 21817
Crash Outcome Data Evaluation System; development and use, 30979
Impressed seat belt rates use; innovative projects, 29876
Increased seat belt use rates; innovative projects, 21434
Rational speed limits, setting and enforcing; demonstration and evaluation, 29855
State Associations of Chiefs of Police; You Drink & Drive, You Lose Campaign, 29626
Teen Safe Driving Initiative, 30505
Highway safety programs:
Model specifications and conforming products list—
Alcohol in bodily fluids, measurement; screening devices, 22639
Insurance cost information regulation, 13624
Insurer reporting requirements:
Annual report on motor vehicle theft (1995), 15318
Meetings:
Booster seat education plan development, 33297
Crash Injury Research and Engineering Network, 10560, 28019
Research and development programs, 31274
Safety performance standards; vehicle regulatory program, 13624, 26909
United Nations Economic Commission for Europe; World Forum for Harmonization of Vehicle Regulations; meeting schedule, 14433
Motor vehicle defect proceedings; petitions, etc.:
Fruehauf Trailer Corp., 18844
Nash, Carl E.; petition denied, 26910
Motor vehicle safety standards:
Booster seat education plan development, 30366
Global technical regulations; recommendations for establishment under United Nations/ Economic Commission for Europe 1998 Global Agreement, 4893
Nonconforming vehicles—
Defect and noncompliance decisions; annual list, 23967
Importation eligibility; determinations, 2044, 7552, 7841, 20708, 28019, 28020, 28021, 28023, 28024, 28025, 28026, 30264, 31748, 31749, 32870
Motor vehicle safety standards; exemption petitions, etc.:
Accuride Corp., 13126
American Transportation Corp., 10049
Bajaj Auto, Ltd., 20349
Beall Trailers of Washington, Inc., 22069
Bridgestone/Firestone, Inc., 6757, 23316
Continental General Tire, Inc., 131
Cooper Tire & Rubber Co., 131
Dan Hill & Associates, Inc., 10050
Dan Hill & Associates, Inc., et al., 20028
EGO Vehicles Inc., 10051, 28771
EMB Inc., 4894
General Motors Corp., 10948, 18518, 32871
Hankook Tire Manufacturing Co., Ltd., 17747
Honda Motor Co., Ltd., 2046
Mazda Motor Corp., 13126, 21820
Osram Sylvania Products, Inc., et al., 10052
Panoz Auto Development Co., 6757
Phillips Lighting Co., 10053
Saleen, Inc., 20520, 33298
Subaru of America, Inc., 18354
Uniroyal Goodrich Tire Manufacturing, 845
Utilimaster Corp., 33603
Motor vehicle theft prevention standard:
Passenger motor vehicle theft data (1999 CY), 14979
Motor vehicle theft prevention standards; exemption petitions, etc.:
BMW of North America, Inc., 33604
Ford Motor Co., 29374
General Motors Corp., 24179, 33126
Reports and guidance documents; availability, etc.:
American Automobile Labeling Act; evaluation, 13625
Head restraints; effectiveness in light trucks; evaluation report, 23974
Lamps, reflective devices, and associated equipment—
Heavy trailers; retroreflective tape effectiveness, 22640
Motorcycle safety improvement plan; comment request, 33737
Motor vehicle safety standards—
Occupant crash protection; fatality reduction by safety belts; evaluation report; comment request, 6759

National Indian Gaming Commission

PROPOSED RULES

Indian Gaming Regulatory Act:
Electronic or electromechanical facsimile; definitions, 33494
Management contract provisions:
Minimum internal control standards, 12916
Semi-annual agenda, 26596

NOTICES

Agency information collection activities:
Proposed collection; comment request, 22017
Submission for OMB review; comment request, 11185
Indian Gaming Regulatory Act:
Fee rates, 12567

National Institute for Literacy

NOTICES

Agency information collection activities:
Proposed collection; comment request, 8605
Submission for OMB review; comment request, 23744
Meetings:
Advisory Board, 11333, 13101, 28567

National Institute of Corrections

NOTICES

Grants and cooperative agreements; availability, etc.:
Children of prisoners; planning issues, 33566
Children of prisoners from high crime/ incarceration communities, 33568
Children of Prisoners Resource Center, 33563
Children with parents in jail, 33574
Children with parents in prison, 33571
Executive Leadership Training Program for Women, 21780, 29176
NIC Executive Leadership Training for Women; effectiveness and impact assessment, 12811, 15890
Parole violations; policy-driven responses, 3617
Satellite/Internet video programs (10); production, 28924
Women offenders; improving community responses; training and technical assistance to three local jurisdictions, 10914
Meetings:
Advisory Board, 8121, 22261

National Institute of Standards and Technology

RULES

National Voluntary Laboratory Accreditation Program; operating procedures, 29219

NOTICES

Agency information collection activities:
Proposed collection; comment request, 15841
Grants and cooperative agreements; availability, etc.:
Advanced Technology Program, 96, 16907
Critical Infrastructure Protection Grants Program, 19139, 30884
Manufacturing Extension Partnership Program, 15219
Small grants programs, 2398, 7627, 24116
Information processing standards, Federal:
Advanced Encryption Standard; comment request, 12762
Cryptographic Modules; Security Requirements, 34154
Keyed-Hash Message Authentication Code, 1088

Secure Hash Standard, 29287
Inventions, Government-owned; availability for licensing, 14132, 18613
Meetings:
Advanced Technology Program, 99, 22530
Advanced Technology Program Advisory Committee, 8200, 20434
Advanced Technology Visiting Committee, 11001, 27939
Computer System Security and Privacy Advisory Board, 11148, 24117
Computing and real-time control systems; security requirements and specifications; development strategies; government industry information technology forum, 8942
Cryptographic key management for Federal Government applications; guidance development; workshop, 34155
High resolution diffraction and reflectometry standards; cooperative research and development consortium, 14132
Malcolm Baldrige National Quality Award—
Board of Overseers, 24117
Panel of Judges, 24117
Manufacturing Extension Partnership National Advisory Board, 18754
Symmetric key block cipher algorithms; operation modes analysis; workshop, 16658
Telecommunication Certification Body training workshop, 30885
Weights and Measures National Conference, 32601
Patent licenses; non-exclusive, exclusive, or partially exclusive:
Schott Glass Technologies, Inc., 32936
Voluntary product standards:
American Petroleum Institute—
Standards development; comment request, 13498

National Institutes of Health

RULES

National Research Service Awards, 29498

NOTICES

Agency information collection activities:
Proposed collection; comment request, 2433, 7919, 9089, 11298, 11592, 12529, 18097, 18488, 19181, 20820, 21404, 21988, 29152, 29336, 31678, 31679, 32361, 33103, 33104
Submission for OMB review; comment request, 1364, 10022, 10024, 10895, 11299, 13332, 14393, 14394, 16269, 16682, 23034, 26870, 27986, 28529, 31679, 32361
Grants and cooperative agreements; availability, etc.:
Chimpanzees; lifetime care; sanctuary capability statements request, 20150
Clinical Center—
Application specific artificial neural network based intelligent computing system, etc., 21989
Application specific computer-learned medical-outcome indexes, 21990
Dombrock blood group carrier molecule identification, 10025
National Cancer Institute—
Biologically active, epitope-tagged transforming growth factor beta protein; clinical development, 20470
Chemical compounds interacting with polo-box of polo kinases as potential therapeutic targets for cellular proliferation inhibition, 2433
Selective T cell depletion to improve bone marrow transplantation procedures; methods development, 14395
SH2 domain antagonists development, 18489
National Institute of Child Health and Human Development—
Amenorrhea; diagnostic and clinical management assisted by computer software, 30740
National Institute of Diabetes and Digestive and Kidney Diseases—
Pancreatic beta cell function preservation and type 1 diabetes prevention; intervention studies, 22587
National Institute on Child Health and Human Development—
Maternal effect gene and protein critical for normal oocyte function and fertility; diagnostic and therapeutic uses development, 14908
Maternal effect gene specific to remodeling of chromosomal architecture, etc.; identification strategies development, 14397
Obesity and insulin resistance; novel candidate genes identification using global gene expression profiling, 17719
Inventions, Government-owned; availability for licensing, 6637, 8808, 10026, 10028, 11592, 11594, 14909, 14910, 16270, 17720, 17721, 18098, 18099, 18967, 18968, 21405, 26871, 29153, 29155, 29977, 33105, 33106, 34695
Meetings:
Advisory Committee to Director, 28529, 28530
AIDS Research Office Advisory Council, 16275
Complementary and Alternative Medicine Policy, White House Commission, 20472, 33106
Dental caries; diagnosis and management throughout life; consensus development conference, 7920
Director's Council of Public Representatives, 17185
Fogarty International Center Advisory Board, 8809, 27523
Minority Health Research Advisory Committee, 8415
National Cancer Institute, 1145, 6638, 6639, 6640, 8415, 8809, 9868, 9869, 10896, 14398, 14911, 15123, 16270, 16271, 16272, 17185, 18100, 20150, 20151, 20152, 20821, 23720, 28530, 28531, 29337, 30471, 30472, 31680, 31681, 32362, 32363, 32364, 32830, 34696, 34697, 34698
National Center for Complementary and Alternative Medicine, 8416, 9870, 11299, 14399, 18101, 23035, 26872, 27524, 29338, 32830, 33546, 34698
National Center for Research Resources, 4843, 8415, 14399, 14911, 16683, 18968, 21000, 23035, 28531, 30472, 31681, 31682
National Eye Institute, 1145, 9870, 18101, 21991, 27524
National Heart, Lung, and Blood Institute, 2918, 6640, 6641, 7921, 8810, 9090, 11300, 14400, 15123, 18106, 18969, 18970, 20821, 21000, 21991, 22588, 22589, 28531, 29156, 32365, 33546, 34698, 34699, 34700
National Human Genome Research Institute, 8416, 9870, 13550, 15124, 18101, 27524, 33107
National Institute of Allergy and Infectious Diseases, 1146, 2919, 2920, 8417, 8418, 9872, 10030, 11302, 11303, 14404, 14405, 14913, 14915, 16273, 16686, 17187, 21001, 21003, 21993, 22590, 27527, 28532, 28533, 28919, 28920
National Institute of Arthritis and Musculoskeletal and Skin Diseases, 2918, 4843, 4844, 4845, 7921, 7922, 10505, 10506, 14402, 15125, 16274, 16685, 18490, 21000, 21001, 21003, 21004, 26873, 28531, 30472, 30741, 30742, 32831, 34703, 34704
National Institute of Child Health and Human Development, 8418, 10898, 14401, 14405, 14406, 14913, 17186, 19181, 19182, 20154, 20155, 20156, 20473, 21002, 21992, 23035, 27526, 28917, 28918, 33546, 33547, 33548, 34700, 34704, 34705
National Institute of Dental and Craniofacial Research, 4844, 7924, 10029, 14402, 18490, 19182, 27527, 28919, 29158, 29159
National Institute of Diabetes and Digestive and Kidney Diseases, 2437, 4846, 6642, 8810, 8811, 9872, 14403, 14404, 14912, 14914, 15124, 16683, 16684, 17185, 17186, 18970, 20154, 20822, 21002, 21992, 22590, 28919, 34702, 34704
National Institute of Environmental Health Sciences, 2436, 2918, 6641, 6642, 7922, 8417, 9871, 13333, 14911, 18102, 20474, 20822, 21001, 22589, 26873, 27525, 28755, 29338, 30473, 32831, 33107, 34701
National Institute of General Medical Sciences, 4843, 8419, 9871, 11301, 11302, 12954, 13333, 15727, 16686, 20154, 23036, 23037, 27527, 29338, 30474, 34700, 34703
National Institute of Mental Health, 2436, 4845, 8418, 9871, 11302, 11304, 13550, 14401, 14403, 14913, 14914, 15126, 16272, 16274, 16684, 16685, 20153, 21004, 27525, 28534, 29339, 30472, 30741, 31682, 32832, 33548, 33550, 34701
National Institute of Neurological Disorders and Stroke, 2435, 2436, 4844, 7923, 9090, 10897, 13550, 14401, 16274, 16685, 18490, 18970, 21994, 26873, 28755, 29338, 32367, 33548
National Institute of Nursing Research, 2920, 7921, 11301, 18102, 18971, 27526, 33548, 34701
National Institute on Aging, 6641, 9872, 11303, 13550, 16683, 16684, 20153, 20474, 21005, 28756, 28920, 30741, 32365
National Institute on Alcohol Abuse and Alcoholism, 2437, 2438, 11301, 14400, 15126, 17186, 18103, 20152, 20821, 21004, 21993, 21994, 27526, 28533, 29339, 32366
National Institute on Deafness and Other Communication Disorders, 2920, 8811, 10030, 14404, 14915, 15124, 16272, 16273, 20473, 21992, 28755, 28756, 28920, 29158, 32366, 34702
National Institute on Drug Abuse, 2435, 4846, 7923, 10030, 10031, 10896, 12954, 15124, 16274, 18102, 18103, 18970, 20822, 21994, 23721, 28918, 29157, 29159, 29160, 30473, 32831, 33108, 33549, 34701
National Library of Medicine, 1130, 113054, 1146, 4846, 10898, 16275, 17187, 17188,

18104, 18971, 18972, 23037, 28921, 31682, 32832, 33108, 34705
Natonal, Heart, Lung, and Blood Institute, 30742
Natonal Institute of Environmental Health Sciences, 30742
Recombinant DNA Advisory Committee, 11305, 28757
Scientific Review Center, 2438, 2430, 7924, 8419, 9091, 9873, 9875, 10031, 11305, 11307, 11308, 13551, 13553, 14406, 14915, 15126, 15727, 15728, 16275, 16277, 16686, 16687, 17188, 17189, 18104, 18105, 18972, 19183, 20156, 20823, 21995, 21996, 23721, 26874, 27151, 27528, 28534, 28535, 29160, 30474, 31682, 31683, 32367, 32369, 32832, 32833, 33108, 33550, 34705, 34708
Warren Grant Magnuson Clinical Center Board of Governors, 2440, 20157, 27528
Women's Health Research Advisory Committee, 8421
Xenotransplantation Advisory Committee, 8421
Organization, functions, and authority delegations:
Bioengineering, Bioimaging, and Bioinformatics Office; abolishment, 21406
Ombudsman Office/Cooperative Resolution Center, 11310
Patent licenses; non-exclusive, exclusive, or partially exclusive:
Active Biotech Research AB, 16277
American Home Products Corp., 29979
AzurTec, Inc., 26871
Beecher Instruments Co., 10898
BioPhage, Inc., 21406
Biosyn, Inc., 17722
Centocor, Inc., 16277
DAKO Corp., 18968
Genzyme Diagnostics, 11595, 13379
Gyn-Cen Bio, Inc., 21407
HRA Pharma, 4847
ImClone Systems Inc., 17722
N.V. Organon, 26871
OmniViral Therapeutics LLC, 17723, 17724
R.W. Johnson Pharmaceutical Research Institute, 4847
Therion Biologics Corp., 21406, 21407
Trinity BioSystems, L.L.C., 4848
Recombinant DNA molecules research:
Actions under guidelines, 1146

National Oceanic and Atmospheric Administration

RULES

Endangered and threatened species:
Sea turtle conservation—
Atlantic waters off eastern North Carolina and Virginia; closure to large-mesh gillnet fishing, 28842
Leatherback sea turtles incidentally captured in gillnets being fished for sharks, 15045
Shrimp trawling requirements; Atlantic Ocean and Gulf of Mexico; turtle excluder devices, 1601, 24287
Virginia waters of mainstem Chesapeake Bay and tributaries; fishing activities restrictions, 33489
White abalone, 29046
Fishery conservation and management:
Alaska; fisheries of Exclusive Economic Zone—
American Fisheries Act; emergency revisions, 7327, 26808
Atka mackerel, 9680, 13266, 14343
Atka mackerel; Steller sea lion critical habitat, 10637
Bering Sea and Aleutian Islands and Gulf of Alaska groundfish; Steller sea lion protection measures, 7276, 15656, 17083, 17087
Bering Sea and Aleutian Islands king and Tanner crabs; rebuilding overfished fisheries, 742
Critical habitat closure pursuant to court order; closure removed; correction, 1375
Deep-water species, 29511
Groundfish; closure to vessels using non-pelagic trawl gear in red king crab savings subarea, 11123, 12739
Gulf of Alaska groundfish, 12912, 27043
Individual Fishing Quota Program; cost recovery program; correction, 13672
Pacific cod, 13028, 13671, 17088, 17089, 17373, 21691, 28132, 29241, 29512
Pacific cod; steller sea lion protection measures, 31845
Pacific halibut and red king crab, 3501, 34125
Pacific halibut and sablefish, 15201, 27908
Pollock, 9679, 10969, 14863, 15359, 15360, 16409, 16410, 16619, 17815
Regulations consolidation; correction, 33031
Rock sole/flathead sole/other flatfish, 16155, 21887
Scallop; correction, 3450, 13857
Shallow-water species fishery by vessels using trawl gear in Gulf of Alaska, 21886, 28679, 29512
Sharpchin and northern rockfish, 23196
Sitka Pinnacles Marine Reserve designation; correction, 8372
Western Alaska Community Development Quota Program, 13672, 16014
Yellowfin sole, 21691, 31849
Atlantic coastal fisheries cooperative management—
American lobster, 14500
American lobster; Federal moratorium on Rhode Island, 13443, 20202
Atlantic Coast horseshoe crab, 8906
Atlantic highly migratory species—
Atlantic bluefin tuna, 29510, 31844
Blue shark, 8903
Commercial shark management measures, 13441
Large coastal, small coastal, pelagic, blue, and porbeagle sharks, 33918
Pelagic longline fishery; sea turtle protection measures; and shark drift gillnet fishery, 17370
Pelagic longline fishery; vessel monitoring systems, 1907
Pelagic shark, 55
Regulations consolidation; reporting and recordkeeping requirements, 30651
Caribbean, Gulf, and South Atlantic fisheries—
Gulf of Mexico and South Atlantic coastal migratory pelagic resources, 7591, 11237, 13440, 17368
Gulf of Mexico red snapper, 33917
Gulf of Mexico reef fish, 16618
Gulf of Mexico shrimp, 14862
South Atlantic shrimp, 15357, 32779
Magnuson-Stevens Act provisions—
Foreign fishing vessels; fee schedule, 28131
Northeastern United States fisheries—
Atlantic bluefish, 23625, 27043
Atlantic cod and haddock purchases; interactive voice response system reporting requirements; effective date delay, 9778
Atlantic deep-sea red crab, 23182
Atlantic herring, 12438, 28846
Atlantic mackerel, squid, and butterfish, 13024, 29238
Atlantic sea scallop, 9678, 21639, 24052
Atlantic surf clam, ocean quahog, and Maine mahogany ocean quahog, 8904
Black sea bass, 31184
Northeastern skate; scoping process, 90
Northeast multispecies, 15812
Scup, 29729
Scup and black sea bass, 12902
Spiny dogfish, 22473, 33210
Summer flounder, 16151, 27615
Summer flounder, scup, and black sea bass, 8091
West Coast States and Western Pacific fisheries—
Pacific Coast groundfish, 2338, 10208, 18409, 20609, 22467, 28676, 29729
Pacific mackerel, 11119, 17373
West Coast salmon, 17639, 23185, 29238, 34582
Western pacific pelagic, 11120, 15358, 31561
International fisheries regulations:
Pacific halibut—
Catch sharing plans, 15801, 18409
Marine mammals:
Humpback whales in Alaska; approach prohibition, 29502
Incidental taking—
Atlantic Large Whale Take Reduction Plan, 5489, 27042, 29213
Harbor porpoise take reduction plan, 2336
Naval activities; USS Winston S. Churchill shock testing, 22450
Taking and importing—
Northern fur seals; subsistence taking; harvest estimates, 33209
Underwater detonation of conventional explosives by DOD; Subpart N removed; CFR correction, 22133
Ocean and coastal resource management:
Marine sanctuaries—
Florida Keys National Marine Sanctuary, FL, 4268, 16120, 33462, 34533
Whaling provisions:
Aboriginal subsistence whaling quotas, 14862

PROPOSED RULES

Endangered and threatened species:
Anadromous fish—
Chinook salmon; Puget Sound population, 31603
Summer-run chum salmon; Hood Canal and Strait of Juan de Fuca populations, 31600
Atlantic highly migratory species—
Atlantic Highly Migratory Species and Atlantic Billfish Advisory Panels; meetings and hearings, 15396
Copper, quillback, and brown rockfish, and Pacific herring; Puget Sound populations; status review, 17659
Critical habitat designations—
Bowhead whales; Western Arctic stock, 28141
Findings on petitions, etc.—
Eastern North Pacific gray whales, 32305
Southern bocaccio, 32304
Klamath Mountains Province steelhead evolutionary significant unit, 17845

Smalltooth sawfish, 19414
Southern California steelhead, 10983
Steelhead; one evolutionarily significant unit in California and Oregon, 9808
Fishery conservation and management:
Alaska; fisheries of Exclusive Economic Zone—
Alaska groundfish and crab; License Limitation Program, 17397
Bering Sea and Aleutian Islands and Gulf of Alaska groundfish; Steller sea lion protection measures, 26828
Bering Sea and Aleutian Islands groundfish, 3976
Gulf of Alaska and Bering Sea and Aleutian Islands groundfish, etc.; environmental impact statement; meetings, 30396
Gulf of Alaska groundfish, 3976
King and tanner crab, 3976
Length overall of vessel; definition revisions, 28883
Atlantic coastal fisheries—
American lobster, 28726
Atlantic highly migratory species—
Atlantic bluefin tuna, 17520
Atlantic swordfish and bigeye tuna; scoping workshop, 29529
Pelagic longline management, 17389, 22994
Shark finning prohibition, 34401
Caribbean, Gulf, and South Atlantic fisheries—
Caribbean Fishery Management Council; hearings and meetings, 10268, 29924
Gulf of Mexico and South Atlantic coastal migratory pelagic resources, 8567, 32312
Gulf of Mexico Fishery Management Council; hearings, 31609
Gulf of Mexico Fishery Management Council; meetings, 30866
Gulf of Mexico fishery management plans; generic amendment, 13692
Gulf of Mexico red snapper, 20129
Gulf of Mexico reef fish, 8567, 32312
South Atlantic Fishery Management Council; meetings, 17519, 22144
South Atlantic golden crab, 31608
South Atlantic shrimp, 28725
South Atlantic snapper-grouper, 9813
Magnuson-Stevens Act provisions—
Council operations; regulations update, 28876
Domestic fisheries; exempted fishing permit applications, 12451, 12452, 15395, 16645, 18584, 21306, 24093, 28142, 29922
Foreign fishing vessels; fee schedule, 13870
Northeastern United States fisheries—
Atlantic bluefish, 10983
Atlantic herring, 13279
Atlantic sea scallop, 8568, 13281
Atlantic surf clam and ocean quahog, 13694
Black sea bass, 30149
New England Fishery Management Council; meetings, 1634, 12755, 20130, 29530
Northeast multispecies, 8568, 13281, 17668, 17673
Shark finning prohibition, 34401
Spiny dogfish, 17391
Summer flounder, scup, and black sea bass, 13695, 28879
Tilefish, 9814, 17673
West Coast States and Western Pacific fisheries—
Coastal pelagic species, 17395
Coral reef ecosystems; hearings, 1945
Fixed-gear sablefish harvest, 17681
Pacific Coast groundfish, 18586, 23660, 29074, 29276, 30869, 32919
Pacific Fishery Management Council; meetings and hearings, 2872
Shark finning prohibition, 34401
Western Pacific Fishery Management Council; biological opinion, 14354
Western Pacific Fishery Management Council; meetings, 9285, 13035, 13483, 30867
Western Pacific pelagic, 27623
International fisheries regulations:
Pacific halibut—
Catch sharing plan, 13480, 32310
Pacific tuna—
Eastern Pacific Ocean; purse seine fishery; bycatch reduction, 17387, 20129, 20419
Marine mammals:
Commercial fishing authorizations—
Fisheries categorized according to frequency of incidental takes; 2001 list, 6545
Incidental taking—
Naval activities; surveillance towed array sensor system low frequency active sonar; incidental harassment, 19413, 26828
Navy operations; Surveillance Towed Array Sensor System Low Frequency Active Sonar, 15375
North Pacific Acoustic Laboratory; low frequency sound source operation; correction, 2872
Sea turtle conservation; handling and resuscitation during scientific research or fishing activities, 32787
Ocean and coastal resource management:
Marine sanctuaries—
Florida Keys National Marine Sanctuary, FL, 30828
Flower Garden Banks National Marine Sanctuary, TX; anchoring prohibitions, 26822
Permits:
Exempted fishing, 19748

NOTICES

Agency information collection activities:
Proposed collection; comment request, 100, 2887, 3987, 3988, 7741, 8200, 9687, 9688, 12928, 16040, 16041, 20131, 20132, 20789, 21369, 21743, 21744, 23233, 23234, 23235, 23236, 27067, 27068, 28147, 28148, 28149, 28150, 28731, 29549, 30164, 30165, 32316, 32317, 32318, 32319, 33531, 33740
Submission for OMB review; comment request, 6586, 12499, 20132
Antarctic Marine Living Resources Convention Act of 1984; conservation and management measures, 20132
Coastal zone management programs and estuarine sanctuaries:
Consistency appeals—
Keegan, John T., 15688
Seattle, WA, 28731
Jobos Bay National Estuarine Research Reserve, PR; management plan, 24339
State programs—
Evaluation findings availability, 8201
Intent to evaluate performance, 4797, 18229, 22216, 27492
Committees; establishment, renewal, termination, etc.:
Channel Islands National Marine Sanctuary Advisory Council, 13293
Coral Reef Ecosystem Reserve Council, 8943, 22531
Hawaiian Islands Humpback Whale National Marine Sanctuary Advisory Council, 21911
International Whaling Commission, 31618
Monterey Bay National Marine Sanctuary Advisory Council, 8201
National Sea Grant Review Panel, 19425
Northwestern Hawaiian Islands Coral Reef Ecosystem Reserve Council, 32601
Science Advisory Board, 24339
Stellwagen Bank National Marine Sanctuary Advisory Council, 22532, 33663
Thunder Bay National Marine Sanctuary and Underwater Preserve Advisory Council, 21911
Digital Electronic Navigational Charts of U.S. waters; intent to distribute on Internet, 32320
Endangered and threatened species:
Critical habitat designations—
Northern white whales, 29773
Fisheries management and evaluation plans—
Lower Columbia River steelhead, 22534
Middle Columbia River steelhead, 22532
Snake River steelhead, 22533
Upper Willametter River steelhead, 23004
Incidental take permits—
Idaho Fish and Game Department; anadromous fish, 19425
Nez Perce Indian Tribe; Imnaha River basin population of Snake River spring/summer chinook salmon, 27069
Oregon Fish and Wildlife Department; anadromous fish, 29089
Washington Fish and Wildlife Department; anadromous fish, 29089
Puget Sound chinook salmon; resource management plan, 13293, 18904
Salmon Creek, Chimacum Creek, Jimmycomelately Creek, and Big Beef Creek summer chum salmon; hatchery and genetic management plans, 17684
Environmental statements; availability, etc.:
Coastal zone management programs—
Indiana, 31215
Gray whales; International Whaling Commission quota issuance to Makah Tribe (2001 and 2002 CYs), 3989
Incidental take permits—
Jackson and Josephine Counties, OR; Southern Oregon/Northern California coho salmon and Klamath Mountain Province steelhead, 15080
King County, WA; Tacoma Water Department Habitat Conservation Plan; gray wolf, bald eagle, etc., 1089
North Carolina Marine Fisheries Division; adult and juvenile sea turtles, 32791
Washington State Fish and Wildlife Department; chinook salmon and steelhead, 17150
San Francisco Bay National Estuarine Research Reserve, CA, 34618
Taking and importing—
Gulf of Maine/Bay of Fundy harbor porpoise, 17150
Environmental statements; notice of intent:
Caribbean, Gulf, and South Atlantic fisheries—
Dolphin and wahoo fishery management plan, 3989
Fishery management plans; essential fish habitat amendment, 15404
Coastal nonpoint pollution control programs; States and territories—
Pennsylvania, 11164
Virginia, 11164

194-002 01 - 3 (PO:9)

Gulf of Mexico fisheries—
Fishery management plans; essential fish habitat requirements, 15405
Incidental take permits—
Douglas and Chelan Counties, CA; habitat conservation plans, 19426
Louisiana Regional Restoration Planning Program, 32937
National Estuarine Research Reserve System—
South Slough National Estuarine Research Reserve, Coos Bay Estuary, OR, 7466
Northwestern Hawaiian Islands Coral Reef Ecosystem Reserve; designation as national marine sanctuary, 5509
Fisheries Finance Program; loan funds, 13499
Fishery conservation and management:
Alaska; fisheries of Exclusive Economic Zone—
Prohibited species donation program, 13294
Atlantic highly migratory species—
Atlantic tuna, swordfish, and shark; biological opinion, 18755, 21121
West Coast States and Western Pacific fisheries—
Western Pacific pelagic; court order requiring actions to reduce incidental catch of sea turtles in Hawaii longline fishery, 20134
Grants and cooperative agreements; availability, etc.:
Ballast Water Treatment and Management and Lake Champlain Canal Barrier Demonstration, 33233
Chesapeake Bay; research and development projects to strengthen, develop, and improve stock conditions of fisheries, 26836
Climate and Global Change Program, 27070
Coastal Impact Assistance Program; guidance, 17151
Community-Based Restoration Program—
Community-based habitat restoration projects, 13043
National and regional habitat restoration partner request, 9688
Dr. Nancy Foster Scholarship Program; financial assistance for graduate students, 16445, 28150
Educational Partnership Program—
Cooperative Science Centers in Atmospheric, Oceanic and Environmental Sciences, and Remote Sensing; establishment at Minority Serving Institutions, 17526
Educational Partnership Program with Minority Serving Institutions Environmental Entrepreneurship Program, 27630
Fishing industry research and development projects—
Saltonstall-Kennedy Program, 13701
Global Ocean Ecosystems Dynamics Project, 15689
Gulf of Mexico and off U.S. South Atlantic Coastal States; research and development projects; Marine Fisheries Initiative, 11149
Island coral reef conservation and management, 34425
National Sea Grant College Program—
Aquatic nuisance species research and outreach program, 13301, 15223
Dean John A. Knauss Marine Policy Fellowship Program, 15224
National Oyster Disease Research and Gulf Oyster Industry Program, 13295, 15223
Technology transfer and development program, 1644
Northeast Cooperative Research Programs Initiative, 23672
Northern Gulf of Mexico Coastal Ecosystem Research Project, 3991
Sea scallop research projects, 29090
Steller Sea Lion Research Initiative, 15842
Marine mammals:
Incidental taking; authorization letters, etc.—
Mugu Lagoon, CA; building demolition activities; harbor seals, etc., 34618
North American Natural Gas Pipeline Group; Beaufort Sea, AK; shallow-water hazard activities; bowhead whales, etc., 29287
Phillips Alaska, Inc., oil and gas exploration drilling activities in Beaufort Sea, 9291
San Nicolas Island, CA; missile launch operations; pinnipeds, 20435
Vandenberg Air Force Base, CA; 30th Space Wing, U.S. Air Force; rocket launches; seals and sea lions, 15406, 29774
WesternGeo, LLC; Beaufort Sea; offshore seismic activities; bowhead whales, etc., 32321
Western Geophysical; Beaufort Sea; on-ice seismic activities; ringed and bearded seals, 8570
Stock assessment reports and guidelines; availability, 15081
Taking and importation—
Ecuador; yellowfin tuna and yellowfin tuna products harvested with purse seine vessels, etc., in eastern tropical Pacific Ocean; affirmative finding renewed, 21121
Mexico; yellowfin tuna and yellowfin tuna products harvested with purse seine vessels, etc., in eastern tropical Pacific Ocean; affirmative finding renewed, 21122
Meetings:
Caribbean Fishery Management Council, 7628, 8202, 14133, 30166
Gulf of Mexico Fishery Management Council, 10271, 12499, 14356, 16659, 17530, 20969, 29094, 33661
International Commission for Conservation of Atlantic Tunas, U.S. Section Advisory Committee, 14893
International Whaling Commission, 34427
Marine Fisheries Advisory Committee, 19426
Mid-Atlantic Fishery Management Council, 3995, 7628, 12500, 13501, 16659, 20439, 28732, 31896
National Sea Grant Review Panel, 14357
New England Fishery Management Council, 7629, 9557, 11001, 12500, 13048, 15846, 17151, 18613, 19427, 21744, 26841, 27075, 28153, 29095, 32602, 33662
North Pacific Fishery Management Council, 778, 1091, 7630, 7631, 8202, 13502, 13912, 14133, 16446, 21745, 28154
Pacific Fishery Management Council, 778, 2412, 3995, 8203, 9558, 10272, 15408, 15409, 20134, 21123, 21370, 27075, 27942, 30167, 32793
Science Advisory Board, 14133, 30427
South Atlantic Fishery Management Council, 3995, 8204, 11271, 17531, 29933
Western Pacific Fishery Management Council, 3548, 17152, 17153, 17867, 18614, 19427, 21371
Memorandums of agreement:
Environmental Protection Agency and Fish and Wildlife Service; Clean Air and Endangered Species Acts; enhanced coordination, 11202
National Weather Service; modernization and restructuring:
Weather Service offices—
Consolidation, automation, and closure certification, 17154
Ocean and coastal resource management:
Marine sanctuaries—
Olympic Coast National Marine Sanctuary, WA; Area to be Avoided extension, 17156
Permits:
Endangered and threatened species, 1956, 7742, 7743, 8779, 9560, 11002, 11155, 12501, 13305, 14134, 15694, 16660, 18447, 21912, 23882, 27076, 27940, 28732, 29934, 30704, 34621
Exempted fishing, 778, 779, 5510
Foreign fishing, 14357, 24118
Marine mammals, 780, 1957, 8204, 10272, 10483, 11003, 11273, 11274, 12501, 12763, 14135, 14893, 15087, 16660, 18904, 21370, 23884, 24340, 27941, 28733, 29096, 30427, 30428, 30885, 32793, 32794, 33237, 34155
Scientific research, 779
Reports and guidance documents; availability, etc.:
Alaska, Atlantic and Gulf of Mexico, and Pacific marine mammal stock assessment reports, 30706
Endangered and threatened species—
Summer Chum Salmon Conservation Initiative; resource management plan, 14551
National Marine Sanctuaries; fiber optic cable permit; fair market value analysis, 1092
RMS Titanic; research, exploration, and salvage guidelines, 18905
Sharks conservation and management; National Plan of Action, 10484
West Coast States and Western Pacific fisheries; Western Pacific crustacean; 2001 bank-specific harvest guidelines, 11156
Seabirds in longline fisheries; incidental catch reduction; national plan of action, 12764
Senior Executive Service:
Performance Review Board; membership, 17531

National Park Service

RULES

Special regulations:
Yellowstone National Park, John D. Rockefeller, Jr. Memorial Parkway, Grand Teton National Park; snowmobile and snowplane use; limitations and prohibitions, 7260
Effective date delay, 8366

PROPOSED RULES

Special regulations:
Rocky Mountain National Park; snowmobile routes elimination, 1069
Wrangell-St. Elias National Park and Preserve, AK; resident zone communities added, 32282
Wupatki National Monument, AZ; golden eaglets; religious ceremonial collection by Hopi Tribe, 6516

NOTICES

Agency information collection activities:
Proposed collection; comment request, 7505, 7506, 17569, 18500, 19207
Submission for OMB review; comment request, 803, 10738, 16065, 18501, 21011, 21012
Boundary establishment, descriptions, etc.:
Rocky Mountain National Park, CO, 10739
Committees; establishment, renewal, termination, etc.:
National Parks Overflights Advisory Group, 14429
Concession contract negotiations:
Acadia National Park, ME, 10904

Fire Island National Seashore, NY, 29982
George Washington Memorial Parkway, Belle Haven Marina, VA, 18501
Oregon Caves National Monument, OR, 21013
Yosemite National Park, CA, 10904
Concession contracts and permits:
Extension of expiring contracts for up to one year, 15738
Environmental statements; availability, etc.:
Andrews Air Force Base, MD; emergency tree pruning on west runway, 9716
Big Cypress National Preserve, FL, 31691
Big South Fork National River and Recreation Area, KY and TN, 10739
Channel Islands National Park, CA—
Santa Cruz Island primary restoration plan, 14196
Chiricahua National Monument, AZ, 16487
Colonial National Historical Park, VA; Green Spring unit, 27533
Cumberland Island National Seashore, GA; wilderness management plan, etc., 804
Death Valley National Park, CA and NV; Timbisha Shoshone Tribal Homeland, 7933
Dry Tortugas National Park, FL; general management plan, 6664
Fort Bowie National Historic Site, AZ, 16488
Fort Reno Park, Washington, DC, 20325
Glacier National Park, MT; Lake McDonald/ Park Headquarters Wastewater Treatment System Rehabilitation, 24392
Glen Echo Park, MD, 14197, 29164
Gravelly Point, George Washington Memorial Parkway, VA; two-unit vault toilet comfort station construction, 24395
Lake Meredith National Recreation Area et al., TX, 29982
Maurice National Scenic and Recreational River, NJ, 30224
Montana and Yellowstone National Park; bison management plan, 6665
New Bedford Whaling National Historical Park, MA; general management plan, 32836
Saint-Gaudens National Historic Site, NH; purple loosestrife management, 24396
Santa Monica Mountains National Recreation Area, CA, 10740
Washita Battlefield National Historic Site, OK; general management plan, 15739
Yosemite National Park, CA—
Fire management plan, 15739
Yosemite Valley plan, 2928
Zion National Park, UT, 23269
Environmental statements; notice of intent:
Alagnak Wild River, AK, 20326
Appomattox Court House National Historical Park, VA, 21013
Big Bend National Park, Rio Grande Wild and Scenic River, and Harte Ranch, Big Bend National Park, TX; management plans and wilderness study, 18502
Big Cypress National Preserve, FL, 31690
Biscayne National Park, FL; general management plan, 11041
Boston African American National Historic Site, MA, 20327
Boston National Historical Park, MA, 32837
Crater Lake National Park, OR, 28923
Crossroads of the American Revolution special resource and feasibility studies, 9717
Fort King, FL, 16488
Minuteman Missile National Historic Site, SD, 16489
Olympic National Park, WA, 29983
Organ Pipe Cactus National Monument, AZ; general management plan, 21013
Research specimens collected from NPS units; information resulting in commercial value; benefits sharing agreements, 33712
Grants and cooperative agreements; availability, etc.:
Urban Park and Recreation Recovery Program, 10740
Meetings:
Acadia National Park Advisory Commission, 6666, 28539
Aniakchak National Monument Subsistence Resource Commission, 9717
Boston Harbor Islands Advisory Council, 10741, 30224
Cape Cod National Seashore Advisory Commission, 7933, 14419, 21014
Cape Krusenstern National Monument and Kobuk Valley National Park Subsistence Resource Commissions, 15740
Cape Krusenstern National Monument Subsistence Resource Commission, 30224
Concessions Management Advisory Board, 10904, 28003
Death Valley National Park Advisory Commission, 20327
Delaware Water Gap National Recreation Area Citizen Advisory Committee, 10905
Denali National Park and Preserve Subsistence Resource Commission, 10905, 20327
Gettysburg National Military Park Advisory Commission, 7934, 27533
Golden Gate National Recreation Area and Point Reyes National Seashore Advisory Commission, 2000, 11313
Joshua Tree National Park Advisory Commission, 18502
Kobuk Valley National Park Subsistence Resource Commission, 30224
Lake Clark National Park and Preserve Subsistence Resource Commission, 9717
Manzanar National Historic Site Advisory Commission, 14197
National American Graves Protection and Repatriation Review Committee, 24396
National Capital Memorial Commission, 18502
National Park System Advisory Board, 6666, 14198, 17570, 22244
National Preservation Technology and Training Board, 11041
Native American Graves Protection and Repatriation Review Committee, 16489
Niobrara Scenic River Advisory Commission, 18503
San Francisco Maritime National Historical Park Advisory Commission, 16490
San Francisco National Historical Park Advisory Commission, 31948
Tallgrass Prairie National Preserve Advisory Committee, 31690
Washington Harbor, Rock Creek Park, Washington, DC; overnight mooring restriction easing; consideration, 15503
Wrangell-St Elias National Park Subsistence Resource Commission, 9718
National Register of Historic Places:
National Historic Landmarks; boundaries, 20327, 20328
Pending nominations, 382, 2001, 4039, 6667, 8422, 9093, 10316, 11313, 14198, 14199, 15740, 16065, 17570, 18503, 19207, 20328, 21015, 22245, 24396, 27534, 28540, 30225, 31691, 32837, 33555
National Wild and Scenic Rivers System:
Big and Little Darby Creeks, OH, 382
Native American human remains and associated funerary objects:
Agate Fossil Beds National Monument, NE—
Inventory from Nebraska panhandle region, 2001
Scalp locks, 32844
Skull from Rocky Point, Vancouver Island, British Columbia, 20329
American Museum of Natural History, New York, NY—
Inventory from Shreveport, LA, vicinity, 11042
Mohawk inventory from unknown locale, 20330
Seneca inventory from Gandougarae site, Ontario County, NY, 20329
Anthropological Studies Center, Archaeological Collections Facility, Sonoma State University, CA—
Inventory from Garland Island Site et al., CA, 10741
Arizona State Museum, AZ—
Inventory from Snaketown site, Gila River Reservation, et al., AZ, 15741
Badlands National Park, SD; inventory, 20330
Bernice Pauahi Bishop Museum, Honolulu, HI—
Inventory from Kawaihae, Kohala, Island of Hawaii, 14200, 14201
Cape Cod National Seashore, MA; inventory, 20331
Chadron State College, NE; inventory from unknown sites in Nebraska, 16490
Colorado Historical Society, CO—
Inventory from Colorado Springs, CO, 24398
Inventory from various sites in Colorado, 10906
Cornell University, NY—
Tlingit carved wooden totem pole, 32373
Cranbrook Institute of Science, MI; Hopi Kachina Initiation altar and Hopi Water Serpent altar, 9718
Denver Art Museum, CO—
Zuni War Gods, etc., 32373
Detroit Institute of Arts, MI—
Bear claw necklace from James White Cloud et al., chiefs of Iowa Tribe of Kansas and Nebraska, 7934
Effigy Mounds National Monument, IA—
Inventory from various mounds within Effigy Mounds National Monument, IA, 14201
Energy Department, Richland Operations Office, WA—
Inventory from Benton County, WA (three sites), 14203
Forest Service, Kootenai National Forest, MT—
Inventory from Koocanusa Reservoir, MT, 10742
Grand Valley State University, Allendale, MI—
Inventory from Battle Point site, Ottawa County, MI, 22246
Iron buckets, clay pipes, glass beads, silver ornaments, etc., from Battle Point site, Ottawa County, MI, 22247
Gulf Islands National Seashore, FL—
Inventory from Fort Walton Temple Mound Site, FL, 32840
Inventory from Naval Live Oaks Reservation Cemetery Site, FL, 32841
Hastings Museum of Natural and Cultural History, NE—
Inventory from Lava Beds, OR, and unknown site in California (Modoc individuals), 11043, 15742, 18975
Illinois State Museum, IL—
Hopi painted wood altar piece and large cooking pot from Northern Arizona, 11042

Ilwaco Heritage Foundation, WA—
Raven ceremonial staff from Quinault Reservation, WA, 7935
Kansas State Historical Society, KS—
Inventory from Salt Creek, KS, 24399
Knife River Indian Villages National Historical Site, ND—
Inventory from private property near Knife River Indian Villages, ND, 14204
Lake Meredith National Recreation Area, TX—
Inventory from various sites in Texas, 32845
Land Management Bureau, Alaska State Office, AK—
Inventory from McGrath Native Village, AK, 11045
Inventory from Nulato Village, AK, 11045
Land Management Bureau, New Mexico State Office, NM—
Anasazi inventory from various sites in New Mexico, 30225
Inventory from Anasazi pueblo sites, NM, 9719, 15743
Inventory from various sites in New Mexico, 11044, 17571
Navajo inventory from Governador Canyon and Adams Canyon and other sites, NM, 17571
Mabee-Gerrer Museum of Art, OK—
Comanche child's head found in cradle near Fort Sill, OK, 18975
Milwaukee Public Museum, WI—
Inventory from "Dorathy Island," AK, 7937
Inventory from Fox Island, Rest Lake, WI, 7938
Inventory from Kodiak Island, AK, 15745
Inventory from Morton County, ND, 7936
Inventory from Okanogan Valley, WI, 7935
Inventory from Omaha burial ground near Bellevue, NE, 15744
Inventory from Reed Site, Richmond, NY (Seneca territory), 11045
Inventory from Rudyerd Bay, AK, 7936
Inventory from Santa Rosa Island, CA, 15744
Inventory from Skidi Pawnee village, Howard County, NE, 11046
Potawatomi Indian remains from Calumet County et al., WI, 22247
Museum of Anthropology, University of Missouri-Columbia, MO—
Inventory from Utz site, Saline County, MO, 17731
Museum of Natural History and Planetarium, RI—
Narragansett Indian remains from various sites in Rhode Island, 22248
Natchez Trace Parkway, MS—
Inventory from three sites in Mississippi, 32846
National Museum of Health and Medicine, Armed Forces Institute of Pathology, Washington, DC—
Comanche remains from Fort Richardson, Jack County, TX (Red Bear et al.), 22252
Inventory from Erie and Ontario Counties, NY, 22252
Inventory from Fort Cobb, Caddo County, OK, 22250
Kaw Indian male from Fort Harker, KS, 22251
Nap-pan-na-qua et al. (Peigan Indian males) from Montana, 22250
Nebraska State Historical Society, NE—
Inventory from Dawes County, NE, 7940
Inventory from Platte County et al., NE, 7939
Inventory from Thurston County et al., NE, 7938
Nevada State Museum, NV—
Inventory from Clark County, NV, 18978
Inventory from Fort McDermitt Indian Reservation, NV, 18653
Inventory from Gibson Ranch, NV, 18652
Inventory from Lovelock, NV, 20332
Inventory from site near Harmon Reservoir, Churchill County, NV, 18978
Inventory from various sites in Nevada, 18976
Inventory from Winnemucca, NV, 18652
Walker River Paiute individual from Schurz, NV, 18977
Ocmulgee National Monument, GA—
Inventory from Lamar Mounds Site et al., GA, 32838
Inventory from Trading Post area of Macon Plateau unit et al., GA, 32842
Peabody Essex Museum, MA—
Inventory from Hawaii, 14205
Wooden bowl and spear from Kanupa burial cave, HI, 17572
Peabody Museum of Archaeology and Ethnology, Harvard University, MA—
Brass beads (Chippewa-Cree) from Yantic, MT, 15746
Chippewa cultural items from Harbor Springs, Emmet County, MI, 16494
Choctaw youth remains from Mobile County, AL, 10909
Crow buffalo horn spoon from Montana, 10910
Cultural items from Ursa Mound Group, Adams County, IL, 30226
Doll in wooden coffin from Klamath Indian grave along Klamath River, CA, 16492
Inventory from Cannibal House site et al., NE, 15748, 18979
Inventory from Dead River, MI, 15752
Inventory from Fort Pierre, SD, 17733, 24399
Inventory from La Jolla, CA, 15747
Inventory from Mandan Village Site, ND, 17732
Inventory from Mendicino County, CA, 15750
Inventory from Ojibwa Historic Burial Site, Keetchewaundaugmink Reservation, MI, 15753
Inventory, including fragmentary brass rings, from Genoa site, Nance County, NE, 15751
Irene Complicated Stamped jar, etc., from Chatham, McIntosh, and Long Counties, GA, 14207
Iron earring from Comanche grave in Throckmorton County, TX, 16492
Iron hammer (Oglala Sioux) from Fort Randall, SD, 15745
Karuk feather band from California, 17736
Maidu stone beads from unknown location in northern California, 18504
Menominee individuals from unknown site in Wisconsin, 18980
Meskwaki individuals from sites in Iowa, 18981
Metal butcher knife from grave near Fort Randall, SD, 18505
Oglala Sioux individual from South Dakota, 17735
Osage chief remains from Arkansas, 9720
Palouse Indian from Snake River, WA, 17736
Plains region Comanche individual from Oklahoma, 17735
Quinault camas digger made of antler from Washington, 29986
Sauk Indians, 16493
Shell beads and ceramic bowls from Chatham and Long Counties, GA, 14206
Stone bear effigy from Klamath grave on Klamath Reservation, OR, 16493
Stone fish effigy, etc., from southern Oregon, 33556
Tooth from Kaw Village (Blue Earth Village site), KS, 18979
Wooden grave marker engraved with inverted crane image from Straits of Mackinac, MI, 15746
Yankton warrior from scaffold burial near Seven Mile Creek, SD, 18982
Phoebe A. Hearst Museum of Anthropology, University of California-Berkeley, CA—
Inventory from Borego Valley, San Diego County, CA, 30227
Karuk individual from Chinach village site, Humboldt County, CA, 30229
Mandan individuals from North Dakota, 30227
Phoebe Hearst Museum of Anthropology, University of California-Berkeley, CA—
Inventory from Hinchinbrook Island, Prince William Sound, AK, 16495

Putnam Museum of History and Natural Science, IA—
Gourd rattles from Tama, IA, 24400
Inventory, 32843
Reclamation Bureau, Eastern Colorado Area Office, CO—
Inventory from Carter Lake, CO, 18505
Robert S. Peabody Museum of Archaeology, MA—
Inventory from Niantic Shellheap Site, CT, 14209
Sioux scout from Summit Springs, SD, 22253
Rocky Mountain National Park, CO—
Inventory from Thompson River entrance, 32843
Salinas Pueblo Missions National Monument, NM—
Inventory from Socorro County, NM, 14209
San Diego Museum of Man, CA; inventory from Tule Lake, CA, 24400
Scotts Bluff National Monument, NE, 2001
Sioux City Public Museum, IA—
Inventory from Burleigh County, ND, 30229
Tioga County Historical Society, NY—
Iron tomahawk, etc., from Cayuga County, NY, 22254
University of Denver, Anthropology Department and Museum, CO—
Inventory from Jefferson County, CO, 29983
Inventory from various sites in Colorado, 18654
Inventory from various sites in Nebraska, 24401
University of Michigan Museum of Anthropology, MI—
Western Apache headdress for Changing Woman ceremony, 14210
University of North Dakota Hariman Research Center, Grand Forks, ND—
Inventory from various sites in North Dakota, 22255
University of Pennsylvania, Museum of Archaeology and Anthropology, PA—
Dilzini Gaan mask from unknown site, AZ, 17573
Painted wood ceremonial masks from Holikachuk village, AK, 17573
Utah Museum of Natural History, UT—
Inventory from Wayne and Garfield Counties, UT, 2928
Williamson Museum, Northwestern State University of Louisiana, LA—
Inventory from various sites in Louisiana, 33270
Maddox Engraved vessel, etc., 33269
Oil and gas plans of operations; availability, etc.:
Big Thicket National Preserve, TX; well plugging and oil and gas production equipment removal, 7941
Realty actions; sales, leases, etc.:
Appalachian National Scenic Trail, Putnam County, NY, 15754
Virginia, 31692
Recreation management restrictions, etc.:
Golden Gate National Recreation Area, CA; year-round closure at Fort Funston, 805
Reports and guidance documents; availability, etc.:
Commercial filming and photography location fee schedules; guidance, 11597
Director's Order 12; conservation planning, environmental impact analysis and decision-making, and final handbook, 7507
Director's Order 26; Youth Programs Division; policies and procedures, 22257
Federal Land Managers' Air Quality Related Values Work Group; Phase I Report, etc., 382
Golden Gate National Recreation Area, CA; increased commercial marine vessel service; interviews of current passenger ferry operators, 33271
Resource management plans, etc.:
El Camino Real de Tierra Adentro National Historic Trail, NM and TX, 27682
Urban wildland interface communities within vicinity of Federal lands that are at high risk from wildfire; list, 751
Wireless telecommunications facilities; construction and operation:
Cape Hatteras National Seashore, NC; right-of-way permit, 22257
World War II Memorial, proposed; Historic Preservation Advisory Council's comments; Interior Secretary's response, 8423

National Science Foundation

PROPOSED RULES

Semi-annual agenda, 26334

NOTICES

Agency information collection activities:
Proposed collection; comment request, 2456, 2943, 8242, 8984
Submission for OMB review; comment request, 13595, 13979, 15146, 21786, 29843, 30235, 34486
Antarctic Conservation Act of 1978; permit applications, etc., 8436, 8437, 13596, 14597, 15295, 21186, 21417, 21418
Committees; establishment, renewal, termination, etc.:
Biological Infrastructure Proposal Review Panel et al., 30955
Cyberinfrastructure Advisory Committee, 11047
Earth Sciences Proposal Review Panel et al., 30955
Small Business Industrial Innovation Advisory Committee et al., 30956
Federal Financial Assistance Management Improvement Act of 1999; implementation plan of action; comment request, 4584
Grants and cooperative agreements; availability, etc.:
Global Ocean Ecosystems Dynamics Project, 15689
Microbial Genome Sequencing Project, 16361
Meetings:
Advanced Computational Infrastructure and Research Special Emphasis Panel, 124, 2456, 14939, 20337
Advanced Networking and Infrastructure Research Special Emphasis Panel, 2457, 16299, 18316, 19243
Alan T. Waterman Award Committee, 7514
Anthropological and Geographic Sciences Advisory Panel, 11606
Bioengineering and Environmental Systems Special Emphasis Panel, 14220, 16299, 21418, 22617, 27701
Biological infrastructure Advisory Panel, 9727, 12568, 14220
Biological Infrastructure Special Emphasis Panel, 16299
Biological Sciences Advisory Committee, 11606, 15506, 18316, 22617
Biological Sciences Special Emphasis Panel, 7514, 7515, 13791, 19243, 21186, 27701
Biomolecular Processes Advisory Panel, 15295, 15296
Biomolecular Structure and Function Advisory Panel, 15295
Business and Operations Advisory Committee, 16299, 33579
Cell Biology Advisory Panel, 15296
Chemical and Transport Systems Special Emphasis Panel, 7515, 11047, 13101, 21186, 22618
Chemistry Special Emphasis Panel, 16300
Civil and Mechanical Systems Special Emphasis Panel, 2457, 7664, 8437, 13791, 14220, 15296, 16300, 19244, 20338, 21418, 24164, 27702
Cognitive, Psychological, and Language Sciences Advisory Panel, 15297
Computer and Information Science and Engineering Advisory Committee, 10750
Computer-Communications Research Special Emphasis Panel, 10750, 11048, 11607, 14221, 14939
Computing-Communications Research Special Emphasis Panel, 2457, 7515, 14422, 16300, 19244
Cyberinfrastructure Advisory Committee, 21186, 31260
Design, Manufacture, and Industrial Innovation Special Emphasis Panel, 124, 9727, 17450
Developmental Mechanisms Advisory Panel, 9727, 11048
Earth Sciences Proposal Review Panel, 11048, 11607, 18316
Ecological Studies Advisory Panel, 16301
Economics, Decision, and Management Sciences Advisory Panel, 13792
Educational Systemic Reform Special Emphasis Panel, 19244
Education and Human Resources Advisory Committee, 8437, 15297
Electrical and Communications Systems Special Emphasis Panel, 125, 2458, 7515, 8437, 9728, 17450, 18316, 19244
Elementary, Secondary, and Informal Education Special Emphasis Panel, 18317, 21187
Engineering Advisory Committee, 11048, 20338
Engineering Education and Centers Special Emphasis Panel, 27702
Environmental Research and Education Advisory Committee, 9728, 18317
Equal Opportunity in Science and Engineering Advisory Committee, 7515, 27702
Experimental and Integrative Activities Special Emphasis Panel, 125, 2458, 9728, 10750, 15297, 16301, 18317, 21187, 22618, 27702
Genetics Advisory Panel, 15298
Geosciences Advisory Committee, 14221, 15298
Geosciences Special Emphasis Panel, 13792, 17450, 18317, 19245, 22618
Graduate Education Special Emphasis Panel, 7516, 7664, 7665
Human Resource Development Special Emphasis Panel, 2458, 13792, 13793, 20838, 24165, 27703
Information and Intelligent Systems Special Emphasis Panel, 125, 2458, 2459, 17451, 21187, 21188, 27703
Integrative Activities Special Emphasis Panel, 19245, 27703
Interagency Arctic Research Policy Committee, 14598
International Arctic Research Center Oversight Council, 7516
Materials Research Special Emphasis Panel, 125, 126, 2459, 15298, 16301, 17451, 18318, 19245, 20839, 24165, 27703
Mathematical and Physical Sciences Advisory Committee, 8438
Mathematical and Physical Sciences Directorate Advisory Committee, 15299
Mathematical Sciences Special Emphasis Panel, 2459, 8438, 10035, 11049, 16302

Methods, Cross-Directorate and Science and Society Advisory Panel, 18318
Neuroscience Advisory Panel, 17961, 18318, 19245
Physical Chemistry Special Emphasis Panel, 16300
Physics Special Emphasis Panel, 2459, 2460, 7516, 8439, 10751, 18319, 19246
Physiology and Ethology Advisory Panel, 2460, 14221, 15299
Polar Programs Advisory Committee, 19246
Proposal review meetings, 22619
Research Evaluation and Communication Special Emphasis Panel, 10751
Small Business Industrial Innovation Advisory Committee, 14222, 20338, 30023
Social and Political Science Advisory Panel, 13793, 14222
Social, Behavioral, and Economic Sciences Advisory Committee, 24165
Social, Behavioral, and Economic Sciences Special Emphasis Panel, 14222, 28205
Undergraduate Education Special Emphasis Panel, 14223, 15299, 16302
Meetings; Sunshine Act, 13793, 26885
Reports and guidance documents; availability, etc.:
National origin discrimination as it affects limited English proficient persons; prohibition; policy guidance to Federal financial assistance recipients, 15765

National Skill Standards Board

NOTICES
Meetings, 11607
Manufacturing Skills Standards Council; Partnership Organization; global economic competition; comment request, 8070
Voluntary national skill standards, assessments, and certification system development; comment request, 12836

National Telecommunications and Information Administration

PROPOSED RULES
Commercial wireless communications service:
Frequency spectrum reallocation; private sector reimbursement to Federal entities, 4771

NOTICES
Agency information collection activities:
Proposed collection; comment request, 21745
Electronic Signatures in Global and National Commerce Act; electronic records delivery effectiveness using electronic mail; comment request, 13048
Energy, water, and railroad service providers' spectrum use study; comment request, 18448
Grant and cooperative agreement awards:
EDUCAUSE, 18913
Grants and cooperative agreements; availability, etc.:
Pan-Pacific Education and Communications Experiments by Satellite (PEACESAT) Program, 16041
Public Telecommunications Facilities Program, 20372
Technology Opportunities Program, 2744
Meetings:
Electronic Signatures in Global and National Commerce Act; workshop; comment and academic papers request, 10011
Ultrawideband systems testing results, 7631
Satellite communications market and role of intergovernmental satellite organizations; comment request, 17686

National Transportation Safety Board

NOTICES
Meetings; Sunshine Act, 10036, 16689, 20690, 23745, 30235

National Women's Business Council

NOTICES
Meetings; Sunshine Act, 9611

Natural Resources Conservation Service

PROPOSED RULES
Conservation operations:
Private grazing land resources; technical assistance, 34584

NOTICES
Agency information collection activities:
Proposed collection; comment request, 93
Conservation Practices National Handbook:
Conservation practice standards, new or revised; comment request, 30405
Environmental statements; availability, etc.:
Alma Mill Creek Watershed, WI, 14518
Bad Axe Watershed Supplemental Plan Number 6, WI, 14519
Cheniere Au Tigre Shoreline Protection Demonstration Project, LA, 7615
Elm Fork Watershed of Trinity River Watershed, TX, 33226
Glen Hills Watershed, WI, 1074
Hickory Creek Watershed, TN, 6572
Iowa Watershed Rehabilitation Pilot Project Plan, IA, 21733
Lost River Subwatershed, WV, 14878
Lower Silver Creek Watershed, CA, 15072
Lower Tillamook Bay Watershed, OR, 28145
Madison Parish, LA; wetland reserve program easements modification, 23232
Plum Creek Watershed, WI, 18588
Scott's Pond Watershed Protection Project, ID, 31886
Environmental statements; notice of intent:
Hubbard and Murphree Creeks Watershed, MS, 31886
Oklahoma; aging flood control dams rehabilitation, 19753
Field office technical guides; changes:
Alaska, 20232
Georgia, 14878
Indiana, 14879, 14880, 33227
Iowa, 1302, 17404
Kentucky, 777
Maine, 30687
Maryland, 15830
Michigan, 6572
New Mexico, 20233
North Carolina, 8929
Oregon, 18588
Pennsylvania, 2875
South Dakota, 31887
Virginia, 15073, 20131, 30688
Washington, 31887
Wisconsin, 14519, 15830
Grants and cooperative agreements; availability, etc.:
Farmland Protection Program, 6566
Meetings:
Agricultural Air Quality Task Force, 13877, 34610
Reports and guidance documents; availability, etc.:
Caribbean Area; phosophorous index implementation, 33520

Navy Department

NOTICES
Agency information collection activities:
Proposed collection; comment request, 20286
Environmental statements; availability, etc.:
Base realignment and closure—
Fleet and Industrial Supply Center Naval Fuel Depot Point Molate, CA, 27635
Guam Land Use Plan Update, 14361
Marine Corps Air Station Tustin, CA, 13056
Naval Station Brooklyn, NY, 8205
Ocala National Forest, FL; renewal of authorization to use Pinecastle Bombing Range; public hearings, 7747
WINSTON S. CHURCHILL (DDG 81); shock trial, 22536
Environmental statements; notice of intent:
Marine Corps Base, Camp Pendleton, CA; Southern Regional Tertiary Treatment System, 20793
Yuma Training Range Complex, AZ; impact of Marine Corps actions on Sonoran pronghorn, 20794, 34622
Inventions, Government-owned; availability for licensing, 9561, 10277, 18917, 19755, 21916, 22222, 28891, 30718, 33053, 33054
Meetings:
Chief of Naval Operations Executive Panel, 27079, 29299, 32338
Marine Corps University Board of Visitors, 20287
Naval Academy, Board of Visitors, 13062, 17536, 30437
Naval Postgraduate School Board of Advisors to Superintendent, 11568, 16447
Ocean Research Advisory Panel, 15700
Planning and Steering Advisory Committee, 15105
Patent licenses; non-exclusive, exclusive, or partially exclusive:
CG Industries, Inc., 10277
Cummins Industries, Inc., 10277
Environics, Inc., 20287
Ocean Test Equipment, Inc., 10277
T-Wave Corp., 9561
Wickford Technologies, Inc., 10278, 23902
Privacy Act:
Systems of records, 1321, 1328, 11278, 11279, 19157, 19158, 33240
Reports and guidance documents; availability, etc.:
Strategic vision for achieving sustainable marine resources within U.S. Exclusive Economic Zone, 6588
Special area solid waste discharge standards for ships decommissioning between January 1, 2001 and December 31, 2005; list of ships, 7876

Neighborhood Reinvestment Corporation

NOTICES
Meetings; Sunshine Act, 11187, 27540

Northeast Dairy Compact Commission

RULES
Over-order price regulations:
Supply Management Refund Program; correction, 23833

NOTICES
Meetings, 8439, 13353, 15910, 22018, 28934, 34274

Nuclear Regulatory Commission

RULES
Domestic licensing proceedings and issuance of orders; practice rules:
High-level radioactive waste disposal at geologic repository; licensing support

network; design standards for participating websites, 29453
Correction, 33013
Fee schedules revision; 98% fee recovery (2001 FY), 32452
Nondiscrimination on basis of sex in federally assisted education programs or activities; Federal financial assistance covered by Title IX, 708
Production and utilization facilities; domestic licensing:
Components; construction, inservice inspection, and inservice testing; industry codes and standards; correction, 16390
Potassium iodide inclusion in emergency plans; consideration, 5427
Public records:
Charges for reproducing records, 22907
Radiation protection standards:
New dosimetry technology; licensee use of personnel dosimeters requiring processing by accredited processors, 1573
Regulatory agreements:
Louisiana; offshore waters inspection; Section 274i agreement terminated, 5441
Special nuclear material; domestic licensing:
Decommissioning funding requirements; clarification; correction, 24049
Spent nuclear fuel and high-level radioactive waste; independent storage; licensing requirements:
Approved spent fuel storage casks; list, 1573, 3444, 10569, 12435, 13407, 14483, 28641, 34523
Correction, 8150
Effective date confirmed, 23537, 27449
Changes, tests, and experiments; correction, 11527, 33013

PROPOSED RULES

Fee schedules revision; 98% fee recovery (2001 FY), 16982
Correction, 20035
Material control and accounting regulations; reporting requirements, 29251
Practice and procedure:
Adjudicatory process changes, 19610, 27045
Production and utilization facilities; domestic licensing:
Nuclear power plants; decommissioning trust provisions, 29244
Technical requirements; risk-informed revisions, Option 2; workshop, 3886
Unnecessary regulatory burden reduction while maintaining safety; workshop, 22134
Rulemaking petitions:
American College of Nuclear Physicians and Society of Nuclear Medicine; denied, 20214
Gallagher, Charles T., 20099
Natural Resources Defense Council; denied, 29243
Nuclear Energy Institute; denied, 10834
Prairie Island Coalition; denied, 9055
Stein, Michael; withdrawn, 29741
Union of Concerned Scientists, 13267
United Plant Guard Workers of America; denied, 10839
Semi-annual agenda, 26602
Spent nuclear fuel and high-level radioactive waste; independent storage; licensing requirements:
Approved spent fuel storage casks; list, 12439, 13459, 14503, 34588

NOTICES

Agency information collection activities:
Proposed collection; comment request, 9109, 10331, 11187, 12817, 14598, 15910, 15911, 17583, 19801, 20691, 24166, 27704, 29346, 34274
Submission for OMB review; comment request, 8812, 9884, 10534, 12818, 15300, 17583, 17961, 20338, 22267, 28934, 29347, 29606, 29844, 30024, 33981
Certificates of compliance:
United States Enrichment Corp.—
Paducah Gaseous Diffusion Plant, KY, 16960
Committees; establishment, renewal, termination, etc.:
Agencywide Document Access and Management System User Group, 34276
Medical Uses of Isotopes Advisory Committee, 20167
Private Fuel Storage, L.L.C., 16689
Reactor Safeguards Advisory Committee, 28206
Uranium Mill Licenses Termination in Agreement States; working group; meeting, 17206
Enforcement actions:
Policy and procedure; revision, 14224
Environmental statements; availability, etc.:
AmerGen Energy Co., LLC, 23279
Cabot Corp., 31697
Calvert Cliffs Nuclear Power Plant, Inc., 9729, 11608
Carolina Power & Light Co., 8813
Commonwealth Edison Co., 1158
Detroit Edison Co., 7815
Dow AgroSciences Midwest U.S. Research Center, 18817
Duke Energy Corp., 29347
Energy Northwest, 10758
Entergy Nuclear Fitzpatrick, LLC, et al., 27540
Entergy Nuclear Operations, Inc., 11609
Entergy Operations, Inc., 19586, 22268
Exelon Generation Co., LLC, 15507, 15913, 16689, 16691, 16694, 18820
Federal Emergency Management Agency, 20487
First Energy, 31260
Florida Power & Light Co., 32851
Florida Power & Light Co. et al., 10759, 30236
General Electric Co., 20339
Global X-ray & Testing Corp. et al., 27167
Kansas State University, 16696
Maine Yankee Atomic Power Co., 31699
Northeast Nuclear Energy Co. et al, 19246
Nuclear Fuel Services, Inc., 27168
Nuclear Management Co., LLC, 2009, 8123, 10534, 20692, 21787
Nuclear Management Co., LLC, et al., 19586
Nuclear Management Corp., 23052
Pennsylvania Power Co. et al., 15147, 20489
Portland General Electric Co., 9885
PPL Susquehanna, LLC, 17206, 33716
PSEG Nuclear LLC, 24410, 26885, 33583, 33717
Rio Algom Mining Corp., 22620
Sacramento Municipal Utility District, 11610
Savannah River Site, SC, mixed oxide fuel fabrication facility, 18823
Saxton Nuclear Experimental Corp. et al., 13981
South Carolina Electric & Gas Co., 29187
Southern California Edison Co., 32964, 33982
Southern Nuclear Operating Co., Inc., 32396
SteriGenics International, 3620
STP Nuclear Operating Co., 32397
Vermont Yankee Nuclear Power Corp., 18514, 32399
Virginia Electric & Power Co., 18124, 20840, 22018
Environmental statements; notice of intent:
Savannah River Site, SC; mixed oxide fuel fabrication facility, 13794
U.S. Army Chemical School, Fort McClellan, AL, 812
Export and import license applications for nuclear facilities and materials:
Allied Technology Group, 19588
Framatome ANP Richland, Inc., 18822
Transnuclear, Inc., 28762
Westinghouse Electric Co., 15772, 17466
Grants and cooperative agreements; availability, etc.:
Agreements States; support to close formerly licensed sites, 8814
Meetings:
10 CFR Part 70; standard review plan, 8606, 19588
Discrimination Task Group, 32966
Future licensing activities; workshop, 32966
Future regulatory research needs; assessment, 2460, 10537
Gulf of Mexico; inspection program in offshore federal waters, 21022
Human performance program; subject matter expert review and workshop, 14224
Maine Yankee Atomic Power Station; independent safety assessment; regulatory guide and standard review plan, 11188
Medical Uses of Isotopes Advisory Committee, 15300
National Materials Program Working Group, 10537
Nuclear fuel cycle facilities oversight program; revision, 8243, 19803, 21022, 22268, 28004
Nuclear materials regulatory process; risk information use; uranium recovery facilities case study, 23745
Gas chromatographs, static eliminators, and fixed gauges; case studies, 2010
Trojan Nuclear Plant decommissioning case study; stakeholder input, 18515
Trojan Nuclear Reactor vessel transportation case study; stakeholder input, 18515
Nuclear power reactor steam generator tube issues; workshop, 9111
Nuclear Waste Advisory Committee, 8123, 12963, 22020, 29606
Radiation Standards Interagency Steering Committee, 30493
Reactor Oversight Process Initial Implementation Evaluation Panel, 1703, 10760, 15914, 19804
Reactor Safeguards Advisory Committee, 1703, 8124, 8244, 10761, 10762, 12964, 12965, 13982, 14422, 14940, 14941, 15301, 17962, 19589, 20168, 23952, 24167, 27174, 28567, 28568, 28569, 29348, 30493, 31261, 32851, 33277, 34277, 34278
Reactor Safeguards Advisory Committee et al., 23280
Risk-informed implementation plan; workshop, 10762
Standards development organizations and other stakeholders; coordination meeting, 1160
Uranium Mill Licenses Termination in Agreement States; working group; meeting, 17206
Yucca Mountain, NV; potential high-level waste repository—
Activities overview, 24412
Licensing process issues, 24412
Meetings; Sunshine Act, 815, 1704, 4866, 7517, 8244, 8985, 10036, 11049, 12570, 13797, 14601, 15772, 16502, 17741, 18516, 19804, 20693, 21787, 23053, 24412, 28005, 29349, 30237, 30957, 32968, 33982
Nuclear waste and spent fuel shipments:
Governors' designees receiving advanced notification; list, 34724

Operating licenses, amendments; no significant hazards considerations; biweekly notices, 2010, 7667, 9377, 10538, 11050, 13797, 15915-15939, 17962, 19998, 22021, 27174, 29349, 31700, 34278
Petitions; Director's decisions:
Air Force, Navy, and Army Departments, 3621
Connecticut Yankee Atomic Power Co., 16503
Consolidated Edison Co. of New York, Inc., 15301, 30028
Regulatory guides; issuance, availability, and withdrawal, 390, 11611, 12820, 15302, 17586, 18516, 19590, 30768
Reports and guidance documents; availability, etc.:
Abnormal occurrences; annual report to Congress, 21788
Approach for developing web accessible catalog of dose and risk models and their capabilities, 11010
Gaseous diffusion plants; standard review plan, 20694
Individual Plant Examination of External Events Program; perspectives gained, 22269
Inspections, tests, analyses, and acceptance criteria; comment request, 33718
Materials licenses, consolidated guidance—
Administrative licensing procedures; guidance, 9392
Agreement State licensees, NRC Form 241 guidance, and guidance for NRC licensees proposing to work in agreement State jurisdiction, 6704
Byproduct, source, or special nuclear material licenses; change of control and bankruptcy; program-specific guidance, 7518
Licenses authorizing distribution to general licensees; program-specific guidance, 9393
Master materials licenses; program-specific guidance, 9394
Possession licenses for manufacturing and distribution; program-specific guidance, 9393
Service provider licenses; program-specific guidance, 6704
Special nuclear material of less than critical mass licenses; program-specific guidance, 2461
Missed surveillances requirements; modification using consolidated line item improvement process; model safety evaluation; comment request, 32400
Multi-Agency Radiation Survey and Site Investigation Manual (Revision 1), 34727
Nuclear Material Safety and Safeguards Office; decommissioning policy and guidance update and consolidation, 21793
Nuclear power industry consolidation; preliminary assessment of impact on NRC oversight; comment request, 34293
Nuclear power plants support; criteria for preparation and evaluation of radiological emergency response plans and preparedness, 22270
Power reactors; operator licensing examination standards, 20841
Public forums; security support procedures, 31719
Risk-Based Performance Indicators; Phase-1 Development Results, 8606, 15302
Spent fuel pool accident risk at decommissioning nuclear power plants; technical study, 7518
Senior Executive Service:
Performance Review Boards; membership, 18824

Applications, hearings, determinations, etc.:
Air Force Department; Kirtland Air Force Base, NM, 33579
AmerGen Energy Co., LLC, 24409
Arizona Public Service Co. et al., 15766
Babcock & Wilcox Co., 28205, 28935
Calvert Cliffs Nuclear Power Plant, Inc., 6701, 13353, 14599, 14939, 21418, 34720
Carolina Power & Light Co., 9110, 9885
CE Nuclear Power LLC, 16070
Connecticut Yankee Atomic Power Co., 9111
Consolidated Edison Co. of New York, Inc., 8122
Consumers Energy Co., 21021
Duke, Cogema, Stone & Webster, 6701, 19994, 33276
Duke Energy Corp., 12568, 17584, 30236
Energy Department, 126, 18319, 18986, 31260, 34275
Energy Northwest, 16499, 19801
Entergy Arkansas, Inc., et al., 34276
Entergy Nuclear FitzPatrick, LLC, et al., 30025
Entergy Nuclear Generation Co., 18986, 20166
Entergy Nuclear Operations, Inc., 388, 7665, 14223, 20167
Entergy Operations, Inc., 34486
Exelon Generation Co., LLC, 10751, 10753, 10756, 16302, 18319, 18320, 30490, 34722
FirstEnergy Nuclear Operating Co., 1158
FirstEnergy Nuclear Operating Co. et al., 30026, 32963, 33111
Florida Power & Light Co. et al., 13596, 32849
Framatome ANP Richland, Inc., 32849
General Electric Co., 21419
GPU Nuclear, Inc., et al., 14600
International Uranium (USA) Corp., 1702, 13355
Kansas City Power & Light Co., 30956
Kerr-McGee Corp., 24167
Maine Yankee Atomic Power Co. et al., 33580
Moisture Protection Systems Analysts, Inc., 18814
Molycorp, Inc., 11607
Nebraska Public Power District; withdrawn, 16071
Niagara Mohawk Power Corp., 17584
Niagara Mohawk Power Corp. et al., 34723
Northeast Nuclear Energy Co. et al., 15911, 20485, 21419
Nuclear Management Co., LLC, 3619, 10535, 11188, 13598, 13793, 15913, 22619, 23051, 29844, 33581
Omaha Public Power District, 13355, 14986
PECO Energy Co. et al, 4044
Pennsylvania Power Co. et al., 21188
Piasecki, Michael L., 9728
Portland General Electric Co., 18321, 18815
Power Authority of State of New York et al., 10921
PPL Susquehanna, LLC, 20691, 20839
PPL Susquehanna, LLC, et al., 30492
PSEG Nuclear LLC, 6701, 7814, 8242, 29846, 30768
Rowland, Paige, 18815
Sacramento Municipal Utility District, 16500
South Carolina Electric & Gas Co., 30027
Southern California Edison Co., 7945, 19996
Southern Nuclear Operating Co., Inc., 19997
Southern Nuclear Operating Co., Inc., et al., 15768
Stork/Twin City Testing, 12961
Tennessee Valley Authority, 12818
Tennessee Valley Authority et al., 27166
TXU Electric, 29186
UMETCO Minerals Corp., 12962
Vermont Yankee Nuclear Power Corp., 6703, 15770, 20486
Virginia Electric & Power Co., 11334, 23278, 34489
Wolf Creek Nuclear Operating Corp., 22019
Yankee Atomic Electric Co., 6703, 16501

Nuclear Waste Technical Review Board

NOTICES
Meetings:
Yucca Mountain, NV, repository, 14602, 18321, 30029, 33278
Privacy Act:
Systems of records, 14942

Occupational Safety and Health Administration

RULES
Construction safety and health standards:
Steel erection, 5196
Occupational injuries and illnesses; recording and reporting requirements, 5916
Occupational safety and health standards:
Ergonomics Program; regulations removed, 20403
Safety and health standards:
Bloodborne pathogens; occupational exposure; needlestick and other sharps injuries, 5318
Cotton dust; occupational exposure; effective date, 18191
State plans; standards approval, etc.:
New Jersey, 2265
NOTICES
Agency information collection activities:
Proposed collection; comment request, 12813, 12814, 12815, 12816, 20836, 21414, 21415, 22014, 22015, 22016, 23049, 28565, 29177, 29596, 29598, 29599, 29601, 29842, 30953
Reporting and recordkeeping requirements, 15506, 33273
Grants and cooperative agreements; availability, etc.:
Susan Harwood Training Program, 19989, 19992
Meetings:
Construction Safety and Health Advisory Committee, 13100
Ergonomics; public forums, 31694, 33578
Nationally recognized testing laboratories, etc.:
Canadian Standards Association, 15281
Entela, Inc., 15288
Factory Mutual Research Corp., 22605
Intertek Testing Services, NA, Inc., 29178
TUV Product Services GmbH, 15291

Occupational Safety and Health Review Commission

RULES
Ethics and conduct of agency employees; CFR part removed, 21670

Office of Federal Housing Enterprise Oversight

See Federal Housing Enterprise Oversight Office

Office of Management and Budget

See Management and Budget Office

Office of United States Trade Representative

See Trade Representative, Office of United States

Overseas Private Investment Corporation

NOTICES

Agency information collection activities:
Proposed collection; comment request, 10331, 20841, 22054
Submission for OMB review; comment request, 1704, 20842
Meetings; Sunshine Act, 11188, 12823, 30768, 30957

Parole Commission

NOTICES

Meetings; Sunshine Act, 2940, 7663, 16296, 18513, 33109, 33110, 34717

Patent and Trademark Office

RULES

Patent cases:
Patent business goals—
Biological material, changes in time period to make deposit if needed, 21090
Patent Cooperation Treaty application procedures; revision, 16004
Correction, 28053

PROPOSED RULES

Patent and trademark cases:
Fee revisions (2002 FY), 23642
Correction, 30828

NOTICES

Agency information collection activities:
Proposed collection; comment request, 12502, 17531, 18914, 19428
Submission for OMB review; comment request, 101, 8571, 32602, 32603
Committees; establishment, renewal, termination, etc.:
Patent and Trademark Public Advisory Committees, 14551
Computer-implemented business method patent applications in Class 705; required and optional search criteria; comment request, 30167
Native American tribes, federally and State-recognized; official insignia database; establishment, 1649
Patent interference declaration standard, 8571
Patent laws; substantive requirements; international harmonization efforts; comment request, 15409
Patents:
Human drug products—
Roboxetine mesylate; interim term extension, 9823
Reports and guidance documents; availability, etc.:
Patent applications—
Utility examination guidelines, 1092
Written description requirement; examination guidelines, 1099

Peace Corps

PROPOSED RULES

Semi-annual agenda, 26376

NOTICES

Agency information collection activities:
Submission for OMB review; comment request, 21023, 28005, 31950

Pension and Welfare Benefits Administration

RULES

Group health plans; access, portability, and renewability requirements:
National Medical Support Notice; child support orders; health care provisions; effective date delay, 8076
Nondiscrimination in health coverage in group market, 1378
Effective date delay and conforming amendments, 14076

PROPOSED RULES

Group health plans; access, portability, and renewability requirements:
Bona fide wellness programs, 1421

NOTICES

Agency information collection activities:
Proposed collection; comment request, 4864, 4865, 10322, 10512, 10513, 11181, 11182, 33110, 33274, 34269, 34270, 34271
Reporting and recordkeeping requirements, 18315, 34272
Employee benefit plans; prohibited transaction exemptions:
Allfirst Bank, 15896
American Express Financial Corp. et al., 10323
Bank of America et al., 15897, 34466
General Motors, Inc., et al, 4042
Joliet Medical Group, Ltd.; withdrawn, 17737
Keystone Brokerage, Inc., et al., 6679, 19527
Merganser Capital Management LP et al., 30012
New York Life Insurance Co. et al., 10514, 22607
Plumbers and Steamfitters Local No. 489 of Cumberland, MD, et al., 19532
Salomon Smith Barney Inc. et al., 17738
SEI Investments Co. et al., 7786
Texas Instruments et al., 30021
Trenam, Kemker, Scharf, Barkin, Frye, O'Neill & Mullis Professional Association, 7800, 15907
Walston & High, P.A., et al., 34471
Employee Retirement Income Security Act:
Disclosure obligations of fiduciaries of employee benefit plans governed by ERISA; information request, 7513
Meetings:
Employee Welfare and Pension Benefit Plans Advisory Council, 10749, 15763, 15764, 19992, 19993, 27538, 27539, 34272, 34273

Pension Benefit Guaranty Corporation

RULES

Privacy Act; implementation, 32221
Single employer plans:
Allocation of assets—
Interest assumptions for valuing and paying benefits, 2822, 10365, 15031, 19089, 26791, 32543

PROPOSED RULES

Penalties; assessment and relief; policy statements, 2856
Privacy Act; implementation, 17518
Semi-annual agenda, 26380

NOTICES

Agency information collection activities:
Proposed collection; comment request, 32649, 32651, 32653, 33274
Submission for OMB review; comment request, 12823
Multiemployer plans:
Interest rates and assumptions, 2943, 10538, 15149, 19247, 26886, 32650
Privacy Act:
Systems of records, 17586
Single-employer plans:
Interest rates and assumptions, 2943, 19247

Personnel Management Office

RULES

Employment:
District of Columbia Department of Corrections displaced employees; Federal priority consideration program, 6427
Suitability for employment in competitive service positions and Senior Executive Service career appointments; determinations and procedures; correction, 11100
Effective date delay, 7863
Surplus and displaced Federal employees; career transition assistance, 29895
Health and counseling programs, Federal employees:
Child care costs for lower income employees; appropriated funds use, 705
Retirement:
Federal Erroneous Retirement Coverage Corrections Act; implementation, 15606
Student loans; repayment by Federal agencies, 2790
Effective date delay, 9187

PROPOSED RULES

Employment:
Recruitment and relocation bonuses and retention allowances, 5491
Semi-annual agenda, 26352
Student loans; repayment by Federal agencies, 15202

NOTICES

Agency information collection activities:
Proposed collection; comment request, 7519, 9750, 11189, 11336, 13101, 13102, 13813, 15150, 18987, 18988, 19248, 19805, 20493, 20842, 28006, 30029, 30769, 32653, 32654, 33719
Submission for OMB review; comment request, 1367, 7519, 7520, 8986, 13102, 16503, 19248, 20493, 22270, 28006, 30030, 31719, 33720
Excepted service:
Schedules A, B, and C; positions placed or revoked—
Update, 6705, 11189, 18824
Meetings:
Federal Salary Council, 32968
National Partnership Council, 815
Personnel management demonstration projects:
Defense Department; Civilian Acquisition Workforce Project, 28006
Senior Executive Service:
Career positions reserved during 2000; list, 11388

Postal Rate Commission

RULES

Personnel:
Standards of conduct; revision, 32544

PROPOSED RULES

Personnel:
Standards of conduct; revision, 11242
Practice and procedure:
Electronic filing procedures; technical conference, 33034

NOTICES
Domestic mail classifications and rates:
Postal rate and fee changes; docket no. R2000-1 opinion and recommended decision; reconsideration, 15303
Domestic rates, fees, and mail classifications:
Experimental presorted Priority Mail rate categories, 15775
Sunday and holiday mail collections (complaint docket no. C2000-1), 16504
Meetings:
Uniform Electronic Transactions Act and Electronic Signature in Global and National Commerce Act; briefing, 22622
United Parcel Service petition; DOT staff action granting foreign forwarding license to DHL Worldwide Express; agency briefing, 12570
Visits to facilities, 22622, 32851

Postal Service

RULES
Domestic Mail Manual:
Bound printed matters; attachments and enclosures; eligibility requirements, 30064
Curbside mailboxes design standards; revision, 9509
First-class mail, standard mail, and bound printed matter flats; changes, 28659
Miscellaneous amendments, 8367
NetPost Mailing Online experiment; nonprofit standard mail option introduction, 16129
Preparation changes for securing packages of mail; ensuring packages of periodicals and standard mail maintain their integrity during transport, 29031
Presorted Priority Mail experiment, 33472
Shipping label requirements, 16130
International Mail Manual:
International Customized Mail Service, 21286
International recorded delivery service; fee increase, 29704
Postal rates, fees, and mail classifications; changes, 19095
Postage programs:
Loaner meters and those used for demonstration purposes; manufacturers' handling requirements, 20745
Semipostal stamp program, 31822

PROPOSED RULES
Domestic Mail Manual:
Bound printed matter; attachments and enclosures; eligibility requirements, 16431
First-class mail, standard mail, and bound printed matter flats; changes, 15206, 19740
Postage meters and meter stamps, 21720
Preparation changes for securing packages of mail; ensuring packages of periodicals and standard mail maintain their integrity during transport , 10868
International Mail Manual:
International Customized Mail service, 13868
Postage programs:
Semipostal stamp program, 10408

NOTICES
Domestic rates, fees, and mail classifications: Changes, 28569
Meetings; Sunshine Act, 4046, 8245, 11190, 12965, 15304, 15777, 20694, 21189, 27184, 28764, 30031, 34493
Postage programs:
Semipostal stamps; proposal request, 31829
Privacy Act:
Systems of records, 17451

Presidential Documents

PROCLAMATIONS
Balkan States; suspension of entry as immigrants for persons who threaten international stabilization efforts (Proc. 7452), 34775
Buck Island Reef National Monument; boundary enlargement (Proc. 7392), 7335
Carrizo Plain National Monument; establishment (Proc. 7393), 7339
Georgia Republic; extending nondiscriminatory treatment (normal trade relations treatment) to the products of the Republic of Georgia (Proc.7389), 703
Governors Island National Monument; establishment (Proc. 7402), 7855
Kasha-Katuwe Tent Rocks National Monument; establishment (Proc. 7394), 7343
Lamb meat, efficient and fair administration of action with imports (Proc. 7445), 30053
Minidoka Internment National Monument; establishment (Proc. 7395), 7347
Pompeys Pillar National Monument; establishment (Proc. 7396), 7351
Sonoran Desert National Monument; establishment (Proc. 7397), 7354
Trade:
North American Free Trade Agreement; implementation of accelerated schedule of duty elimination (Proc. 7401), 7375
Swaziland; designation as a beneficiary Sub-Saharan African country (Proc. 7400), 7373
Upper Missouri River Breaks National Monument; establishment (Proc. 7398), 7359
Vietnam; implementation of Normal Trade Relations (Proc. 7449), 31375
Virgin Islands Coral Reef National Monument; establishment (Proc. 7399), 7364
Special observances:
African American History Month, National (Proc. 7404), 9025
American Heart Month (Proc. 7406), 9759
American Red Cross Month (Proc. 7408), 12989
Asian/Pacific American Heritage Month (Proc. 7434), 23831
Asiatic Fleet Memorial Day (Proc. 7448), 31371
Biotechnology Week, National (Proc. 7438), 28045
Burn Awareness Week, National (Proc. 7407), 9761
Cancer Control Month (Proc. 7418), 17317
Child Abuse Prevention Month, National (Proc. 7419), 17319
Consumer Protection Week, National (Proc. 7405), 9639
Defense Transportation Day and National Transportation Week, National (Proc. 7439), 28047
Education and Sharing Day, U.S.A. (Proc. 7417), 16591
Father's Day (Proc. 7451), 32891
Flag Day and National Flag Week (Proc. 7447), 31367
Former Prisoner of War Recognition Day, National (Proc. 7421), 18183
Girl Scout Week, National (Proc. 7416), 15783
Great Outdoors Week (Proc. 7450), 32205
Greek Independence Day: A National Day of Celebration of Greek and American Democracy (Proc. 7414), 14069
Hurricane Awareness Week, National (Proc. 7443), 28825
Irish-American Heritage Month (Proc. 7409), 12991
Jewish Heritage Week (Proc. 7423), 18867
Law Day, U.S.A. (Proc. 7431), 22423
Loyalty Day (Proc. 7429), 21629
Maritime Day, National (Proc. 7442), 28639
Martin Luther King, Jr., Federal Holiday (Proc. 7390), 5417
Mother's Day (Proc. 7437), 24046
National Child's Day, 2001 (Proc. 7446), 30287
National Colorectal Cancer Awareness Month (Proc. 7415), 14477
National Crime Victims' Rights Week (Proc. 7424), 19077
National D.A.R.E. Day (Proc. 7425), 19079
National Park Week (Proc. 7428), 20183
National Volunteer Week (Proc. 7427), 20081
Older Americans Month (Proc. 7432), 23533
Organ and Tissue Donor Awareness Week, National (Proc. 7422), 18395
Pan American Day and Pan American Week (Proc. 7420), 18035
Peace Corps, Fortieth Anniversary (Proc. 7410), 13639
Peace Officers Memorial Day and Police Week (Proc. 7435), 24043
Poison Prevention Week, National (Proc. 7412), 13643
Prayer and Thanksgiving, National Day of (Proc. 7403), 7861
Prayer for Peace, Memorial Day (Proc. 7444), 29445
Prayer, National Day of (Proc. 7430), 22103
Religious Freedom Day (Proc. 7391), 7205
Safe Boating Week, National (Proc. 7440), 28049
Salvation Army Week, National (Proc. 7436), 24045
Save Your Vision Week (Proc. 7413), 14067
Small Business Week (Proc. 7433), 23535
Thomas Jefferson Day (Proc. 7426), 19845
Women's History Month (Proc. 7411), 13641
World Trade Week (Proc. 7441), 28353

EXECUTIVE ORDERS
Balkan States; blocking property of persons who threaten international stabilization efforts (EO 13219), 34777
Committees; establishment, renewal, termination, etc.:
District of Columbia, Federal Interagency Task Force on the; establishment (EO 13189), 5421
Educational Resource Equity, President's Commission on; establishment (EO 13190), 5424
Faith-Based and Community Initiatives, White House Office of; establishment (EO 13199), 8499
Health Care Delivery for Our Nation's Veterans, President's Task Force To Improve (EO 13214), 29447
Information Technology Advisory Committee, President's; amendment (EO 13200), 10183
Office of the 21st Century Workforce; establishment (EO 13218), 33627
President's Disability Employment Partnership Board; establishment (EO 13187), 3857
President's Information Technology Advisory Committee, amendment (EO 13215), 30285
Puerto Rico's Status, establishment of President's Task Force; amendment (EO 13209), 22105
Training Opportunities, Advisory Committee on Expanding; extension (E.O. 13188), 5419
Federal Republic of Yugoslavia (Serbia and Montenegro); lifting and modifying measures (EO 13192), 7379
Government agencies and employees:
Asian Americans and Pacific Islanders; increasing participation in Federal programs (EO 13216), 31373

Compensation and credit regulations for employees serving outside the United States; amendment (EO 13207), 18399
Construction projects, preservation of open competition and Government neutrality on Federal and federally funded; amendment (EO 13208), 18717
Contract employees; revocation of nondisplacement requirements under certain contracts (EO 13204), 11228
Employee rights concerning payment of union dues or fees; notification (EO 13201), 11221
Energy effects of Federal regulations; preparation of statements (EO 13211), 28355
Energy-related projects, actions to expedite Federal (EO 13212), 28357
Faith-based and community organizations; expanding opportunities for cooperation with Federal agencies (EO 13198), 8497
Federal Government-university research partnership (EO 13185), 701
Government contractors' labor relations on Federal and Federally funded construction projects; preservation of open competition/ Government neutrality (EO 13202), 11225
Labor-management partnership requirements; revocation (EO 13203), 11227
Merit system principles (EO 13197), 7853
Migratory bird protection responsibilities (EO 13186), 3853
National trails system protection and promotion responsibilities (EO 13195), 7391
Rates of pay; adjustments (EO 13182); correction, 10057
Senior Presidential appointees; revocation of post-employment restrictions (EO 13184), 697
Tobacco; global control and prevention measures (EO 13193), 7387
Individuals with disabilities, Federal assistance to States for community- based alternative services for (EO 13217), 33155
Labor:
Aircraft Mechanics Fraternal Association and Northwest Airlines; creation of emergency board of investigation (EO 13205), 15011
Northwestern Hawaiian Islands Coral Reef Ecosystem Reserve; amendment (EO 13196), 7395
President's Commission To Strengthen Social Security, (E.O. 13210), 22895
Sierra Leone; prohibiting importation of rough diamonds (EO 13213), 7389, 28829
Trade:
Africa/Caribbean Basin trade acts; implementation (EO 13191), 7271
Export controls emergency authority; termination (EO 13206), 18397

ADMINISTRATIVE ORDERS

Burma—
Continuation of emergency (Notice of May 15, 2001), 27443
U.S. policy (Memorandum of April 12, 2001), 20725
China; continuation of waiver authority under the Trade Act of 1974 (Presidential Determination No. 2001-16), 30631
Cuba; continuation of emergency with respect to regulation of anchorage and movement of vessels (Notice of February 27, 2001), 12841
Energy plant construction funding for Russia; delegation of reporting authority (Memorandum of March 5, 2001), 14453
India; authorization of transfer of certain U.S.-origin helicopter parts from the United Kingdom (Presidential Determination No. 2001-11), 8503
International financial institutions; withholding of funds (Presidential Determination No. 2001-08), 1561
Iran; continuation of national emergency (Notice of March 13, 2001), 15013
Ireland, International Fund for; U.S. contributions (Presidential Determination No. 2001-14), 27825
Jerusalem Embassy Act; suspension of limitations (Presidential Determination No. 2001-19), 225, 34355
Korean Peninsula Energy Development Organization (KEDO); U.S. contribution (Presidential Determination No. 2001-09), 2193
Latin American Development Act of 1960; delegation of responsibility (Memorandum of May 30, 2001), 30629
Libya; continuation of emergency (Notice of January, 2001, 1250
Mexico City Policy, restoration (Memorandum of March 28, 2001), 17303
Middle East peace process; state of emergency (Notice of January 19, 2001), 7373
Migration and Refugee Assistance Act of 1962; availability of funds (Presidential Determination No. 2001-05 of December 15, 2000), 223
Narcotics and drugs:
Certification for major illicit drug producing and drug transit countries (Presidential Determination No. 2001-12), 14454
Palestine Liberation Organization; waiver and certification of statutory provisions (Presidential Determination No. 2001-13), 20585
Refugee and migration assistance funding (Presidential Determination No. 2001-10), 8501
Russia, cooperative projects with; delegation of authority to transmit reports (Memorandum of March 3, 2000), 3851
Russian Federation; blocking Government property relating to disposition of highly enriched uranium from nuclear weapons (Notice of June 11, 2001), 32207
Security Assistance Act of 2000; delegation of reporting authority (Memorandum of May 31, 2001), 31833
Serbia and Montenegro; certification to waive application of restrictions on assistance (Presidential Determination No. 2001-07 of December 19, 2000), 1013
Transportation; modification of moratorium on certificates or permits for motor carriers of foreign contiguous countries (Memorandum of June 5, 2001), 30799
Vietnam—
Continuation of waiver authority under the Trade Act of 1974 (Presidential Determination No. 2001-17), 30633
Cooperation in accounting for U.S. prisoners of war and missing in action (Presidential Determination No. 2001-15), 27827
Normal Trade Relations (Presidential Determination No. 2001-18), 34353
Yugoslavia, Federal Republic of, Bosnian Serbs, and Kosovo; continuation of emergency (Notice of May 24, 2001), 29007

Presidio Trust

PROPOSED RULES

Semi-annual agenda, 26384

NOTICES

Meetings, 22622
Board of Directors, 9112

Program Support Center

NOTICES

Agency information collection activities:
Proposed collection; comment request, 7764
Submission for OMB review; comment request, 23946
Organization, functions, and authority delegations:
Information Resources Management Service, 31240

Public Debt Bureau

See Fiscal Service

NOTICES

Agency information collection activities:
Proposed collection; comment request, 9631, 9632, 9633, 9634, 19833, 23319, 23320, 23321, 23322
Privacy Act:
Systems of records, 28222

Public Health Service

See Agency for Healthcare Research and Quality
See Agency for Toxic Substances and Disease Registry
See Centers for Disease Control and Prevention
See Food and Drug Administration
See Health Resources and Services Administration
See Indian Health Service
See National Institutes of Health
See Substance Abuse and Mental Health Services Administration

NOTICES

Meetings:
National Toxicology Program—
Scientific Counselors Board, 17724, 23037
National Toxicology Program:
Carcinogens Report, Ninth Edition—
Agents, substances, or mixtures newly listed, upgraded, or delisted, 29340
Carcinogens Report, Tenth Edition—
Agents, substances, mixtures, and exposure circumstances for listing or delisting, 13334
In vitro estrogen and androgen receptor binding and transcriptional activation assays for endocrine disruptor screening; independent peer review evaluation, 16278
Reports and guidance documents; availability, etc.:
National Toxicology Program; Center for Evaluation of Risks to Human Reproduction; guidelines for CERHR Expert Panel Members; comment request, 20823
National Toxicology Program—
Endocrine disrupting chemicals; low-dose reproductive and developmental effects and dose-response relationships, 27152
Up-and-down procedure for assessing oral toxicity; comment request, 33550

Railroad Retirement Board

RULES

Organization, functions, and authority delegations:
Use of agency's seal, 29475
Railroad Retirement Act:
Annuity or lump sum application; divorced spouse benefits, 27454

PROPOSED RULES

Organization, functions, and authority delegations:
Use of agency's seal, 314

Semi-annual agenda, 26388
NOTICES
Agency information collection activities:
Proposed collection; comment request, 14224, 14422, 14944, 16071, 16072, 18988, 18989, 19590, 20341, 22622, 27541, 30031, 30769, 30770
Submission for OMB review; comment request, 1368, 9611, 10763, 13103, 14423, 20494, 28936, 29607, 31951, 34493
Meetings; Sunshine Act, 14944, 16303, 32407
Privacy Act:
Systems of records, 20694
Supplemental annuity program; determination of quarterly rate of excise tax, 16073, 29848

Reclamation Bureau

NOTICES
Agency information collection activities:
Proposed collection; comment request, 383, 384, 385
Submission for OMB review; comment request, 22594, 22595, 22596
Committees; establishment, renewal, termination, etc.:
California Bay-Delta Public Advisory Committee, 7508, 32644
Contract negotiations:
Tabulation of water service and repayment; quarterly status report, 13344, 21176
Environmental statements; availability, etc.:
Arrowrock Dam, ID; outlet works rehabilitation, 14932, 32961
California; additional water acquisition for meeting San Joaquin River Agreement Flow Objectives (2000-2010), 18656
Colorado River interim surplus guidelines, 7772
Fresno, Merced, and Stanislaus Counties, CA; Grassland Bypass Project, 29589
Imperial and Riverside Counties, CA; Coachella Canal Lining Project, 21179
Lake Cascade, ID; resource management plan, 3611
Lower Colorado River, AZ, CA, and NV; inadvertent overrun policy implementation, 14211
Pick-Sloan Missouri Basin Program, Angostura Unit, SD, 4858
Environmental statements; notice of intent:
Columbia Basin Project, WA; Banks Lake drawdown, 20831
Meetings:
Bay-Delta Advisory Council, 2002, 14419, 19516, 27684
CALFED Bay-Delta Program Policy Group, 29590
Glen Canyon Adaptive Management Work Group, 8980
Glen Canyon Dam Adaptive Management Work Group, 34240
Glen Canyon Technical Work Group, 8980, 34240
Trinity River Basin Fish and Wildlife Task Force, 2443
Repayment contract negotiations:
Pick-Sloan Missouri Basin Program; project use power rate, 3611
Reports and guidance documents; availability, etc.:
Inadvertent overruns for delivery of Colorado River water; definition and payback, 4856, 14212
Resource management plans, etc.:
Grant County, WA; Potholes Reservoir Study Area, 9094, 18657
Water resources planning; discount rate change, 8240

Refugee Resettlement Office

NOTICES
Grants and cooperative agreements; availability, etc.:
Recently arrived refugees; support services, 23705, 28036
Refugee resettlement program—
Refugees in local areas of high need, 21229
Social services funds; State allocations, 21224
Torture survivors treatment and services, 13771

Regulatory Information Service Center

PROPOSED RULES
Introduction to Unified Agenda of Federal Regulatory and Deregulatory Actions, 25161

Research and Special Programs Administration

RULES
Hazardous materials:
Hazardous materials transportation—
Harmonization with UN recommendations and International Maritime Dangerous Goods Code's technical instructions, 8644
Harmonization with UN recommendations, International Maritime Dangerous Goods Code, and International Civil Aviation Organization's technical instructions, 33316
Pipeline safety:
Hazardous liquid transportation—
Areas unusually sensitive to environmental damage; definition; effective date delay, 9532
Pipeline integrity management in high consequence areas; effective date delay, 9532

PROPOSED RULES
Hazardous materials:
Carriage by rail and carriage by public highway; Regulatory Flexibility Act and plain language reviews, 2870
Hazardous materials transportation—
Loading, unloading, and storage, 32420
Registration fees; temporary reduction; status of rulemaking, 22080
Infectious substances and genetically modified micro-organisms; standards revision, 6942
Pipeline safety:
Drug and alcohol testing for pipeline facility employees; amendments conforming to DOT rule, 21506
Hazardous liquid transportation—
Pipeline accident reporting revisions, 15681
Pipeline integrity management in high consequence areas, 15821
Workplace drug and alcohol testing programs; amendments conforming to DOT rule, 21492

NOTICES
Agency information collection activities:
Proposed collection; comment request, 10560, 30786
Reporting and recordkeeping requirements, 8147
Submission for OMB review; comment request, 15319, 15320, 22283, 23316
Hazardous materials:
Applications; exemptions, renewals, etc., 7951, 7952, 11630, 11631, 17220, 17221, 21439, 21441, 29629, 29630
Exemption applications delayed; list, 845, 10053, 13998, 21442, 30047
Hazardous materials transportation:
Preemption determinations—
Association of Waste Hazardous Materials Transporters et al., 29867
Boston & Maine Corp., 8845, 29376
New Jersey; blasting caps transportation with other commercial explosives; restrictions, 30985
Safety advisories—
Compressed gas cylinders; unauthorized marking, 4896
Hazardous materials transportation safety program; reauthorization, 2047
Meetings:
Hazardous materials safety—
Customer service and regulatory review, 847, 13626
International standards on transport of dangerous goods, 23756
Mechanical damage in pipelines, better understanding; quarterly performance review, 15320
Pipeline Safety Advisory Committees, 132
Pipeline safety—
Integrity management in high consequence areas (natural gas pipelines) and communications (natural gas and hazardous liquid pipelines), 848, 9748
Pipeline safety:
Advisory bulletins—
Gas shut-off valves serving permanently moored vessels; closure during high-water conditions, 14255
Multiple gas leaks and migration of gas into buildings; emergency plans and procedures, 28027, 28028
Pipeline integrity management in high consequence areas (gas transmission pipelines); comment request, 34318
Pipeline safety; waiver petitions:
Duke Energy, 14256
Tennessee Gas Pipeline Co., 15321

Rural Business-Cooperative Service

RULES
Grants:
Rural Business Enterprise and Television Demonstration Programs, 27013
Program regulations:
Farm Service Agency guaranteed loans; loan limitations and cash flow requirements, 7565
Loans to Indian Tribes and tribal corporations, 1563
Effective date delay, 8886
Low-documentation direct operating loan (Lo-Doc) regulations; implementation, 1570
Water and Waste Disposal Programs Guaranteed Loans, 23135

NOTICES
Agency information collection activities:
Proposed collection; comment request, 2874
Grants and cooperative agreements; availability, etc.:
Rural Cooperative Development Program, 18588
Rural transportation systems; technical assistance, 1636
Value-Added Agricultural Product Market Development Program, 13487, 13490, 34610

Rural Housing Service

RULES
Program regulations:
Farm Service Agency guaranteed loans; loan limitations and cash flow requirements, 7565

Loans to Indian Tribes and tribal corporations, 1563
Effective date delay, 8886
Low-documentation direct operating loan (Lo-Doc) regulations; implementation, 1570
Water and Waste Disposal Programs Guaranteed Loans, 23135

PROPOSED RULES
Program regulations:
Farm labor housing loan and grant program; technical assistance, 29739

NOTICES
Agency information collection activities:
Proposed collection; comment request, 2874, 15688, 15831, 16902, 18894, 18897, 19753, 28146, 29282
Grants and cooperative agreements; availability, etc.:
Agriculture, aquaculture, and seafood processor worker housing demonstration program, 9820
Economic Impact Initiative; essential community facilities development in rural communities with extreme high unemployment and severe economic depression, 13039
Native Americans; essential community facilities development, 18593
Rural Community Advancement Program, 16172
Rural Housing Demonstration Program, 15215
Section 538 Guaranteed Rural Rental Housing Program, 10663, 21909

Rural Telephone Bank

NOTICES
Meetings; Sunshine Act, 7462, 21735

Rural Utilities Service

RULES
Electric and telephone loans:
Guaranteed and insured loan prepayments; application procedure; CFR correction, 15785
Electric loans:
Audits; management letter requirements, 27829
Generally Accepted Government Auditing Standards; amendments, 27833
Program regulations:
Farm Service Agency guaranteed loans; loan limitations and cash flow requirements, 7565
Loans to Indian Tribes and tribal corporations, 1563
Effective date delay, 8886
Low-documentation direct operating loan (Lo-Doc) regulations; implementation, 1570
Water and Waste Disposal Programs Guaranteed Loans, 23135
Telecommunications loans:
Audits; management letter requirements, 27829
Generally Accepted Government Auditing Standards; amendments, 27833

PROPOSED RULES
Electric loans:
Audits; management letter requirements, 27912
Demand side management and renewable energy systems, 20759
Generally Accepted Government Auditing Standards; amendments, 27912
Principal and interest; payments extensions, 1604
Telecommunications loans:
Audits; management letter requirements, 27912
Generally Accepted Government Auditing Standards; amendments, 27912

NOTICES
Agency information collection activities:
Proposed collection; comment request, 2874, 18745, 32790
Communities' access to local television; information request, 14880
Electric loans:
Quarterly municipal interest rates, 17404, 33945
Environmental statements; availability, etc.:
Arkansas Electric Cooperative Corp., 33048
Associated Electric Cooperative, 2398, 14355
Combustion turbines purchase by borrowers prior to site specific environmental review completion; front end financing approval, 7616
Dairyland Power Cooperative, 2876
East Kentucky Power Cooperative, 14355
Georgia Transmission Corp., 7616, 29767, 29768
Jackson County Lake Project, KY, 29768
Nucla-Telluride 115kV Transmission Line Project, CO, 19135
Oglethorpe Power Corp., 20627
Rock Springs Generation, LLC, 24099
Southern Illinois Power Cooperative, 22999
Environmental statements; notice of intent:
Arkansas Electric Cooperative Corp., 1638
Dairyland Power Cooperative, 18429
Oglethorpe Power Corp., 18430
Old Dominion Electric Cooperative, 18430
Tri-State Generation & Transmission Association, Inc., 21735
Grants and cooperative agreements; availability, etc.:
Rural Cooperative Development Program, 18588
Weather Radio Transmitter Program, 17857

Saint Lawrence Seaway Development Corporation

RULES
Seaway regulations and rules:
Tariff of tolls; fees and charges for 2001 navigation season, 15328

PROPOSED RULES
Seaway regulations and rules:
Tariff of tolls; fees and charges for 2001 navigation season, 9752

NOTICES
Meetings:
Advisory Board, 3646

Science and Technology Policy Office

NOTICES
Reports and guidance documents; availability, etc.:
Agricultural biotechnology; Federal environmental regulations; interagency assessment, 7905

Securities and Exchange Commission

RULES
Electronic Data Gathering, Analysis, and Retrieval System (EDGAR):
Filer manual—
Update adoption and incorporation by reference, 8764
Investment advisers:
Civil monetary penalties; inflation adjustment, 8761
Electronic recordkeeping, 29224
Investment companies:
Civil monetary penalties; inflation adjustment, 8761
Electronic recordkeeping, 29224
Electronic Signatures in Global and National Commerce Act; application to record retention requirements pertaining to issuers, 33175
Investment company boards of directors; independent directors role, 3734
Correction, 13234
Registered investment company name requirements, 8509
Correction, 14828
Securities registration; fee rate change; registration form update, 14671
Investment companies and advisers:
Electronic recordkeeping
Correction, 30311
Organization, functions, and authority delegations:
Director, Market Regulation Division, 31839
Market Regulation Division Director, 11536, 15791
Public utility holding companies:
Electronic recordkeeping requirements, 29471
Electronic Signatures in Global and National Commerce Act; application to record retention requirements pertaining to issuers, 33175
Securities:
Abandoned offerings; integration, 8887
Broker and dealer definitions; bank, savings association, and savings bank exemptions, 27760
Civil monetary penalties; inflation adjustment, 8761
Electronic Signatures in Global and National Commerce Act; application to record retention requirements pertaining to issuers, 22916, 33175
Firm quote and trade-through disclosure rules for options; compliance date extension, 15792
International disclosure standards; foreign private issuers conformance; correction, 32538
Mutual fund after-tax returns; disclosure, 9002
Order routing and execution practices; disclosure; compliance date extended, 15028
Transfer agents; recordkeeping requirements; use of electronic storage media to produce and preserve records, 21648

PROPOSED RULES
Investment advisers:
Electronic recordkeeping, 15369
Investment companies:
Electronic recordkeeping, 15369
Public information:
Electronic reporting and recordkeeping; effective date delay of recordkeeping provisions in Electronic Signatures in Global and National Commerce Act, 13273
Public utility holding companies:
Electronic recordkeeping requirements, 16158
Foreign utility companies; acquisition and ownership, 9247
Securities:
Broker-dealer registration requirements, 34042
Equity compensation plans; proxy statements and periodic reports; disclosure requirements, 8732
Market capitalization and dollar value of average daily trading volume, method of determining; narrow-based security index definition application, 27560
National securities exchanges; registration (Form 1-N), 26978
Self-regulatory organizations; proposed rule changes; filing requirements, 8912

Semi-annual agenda, 26618

NOTICES

Agency information collection activities:
Proposed collection; comment request, 2461, 9612, 10036, 11070, 11611, 11612, 13357, 13599, 14602, 16961, 17453, 17588, 18322, 19249, 19806, 20169, 21023, 23054, 23281, 28764, 29187, 30957, 30958, 31951, 33279, 34493
Reporting and recordkeeping requirements, 20696
Submission for OMB review; comment request, 1161, 6705, 7690, 7818, 8125, 8816, 8986, 13358, 15305, 20170, 20341, 21025, 21420, 22055, 23953, 28206, 30771, 31261, 31952, 33113, 33279, 33720
Consolidated Tape Association and Quotation Plans; amendments, 6719, 15151
Decimalization implementation plan; order to submit, 29368
Investment Company Act of 1940:
Approval order applications—
Allianz Life Insurance Co. of North America et al., 14603
Deregistration applications—
Federated Master Trust et al., 13103
Firstmark Partners Contrarian Value Fund et al., 22273
Hawthorne Investment Trust, 33723
Morgan Keegan Southern Capital Fund, Inc., et al., 8817
Nationwide Life Insurance Co. et al., 18989
Nuveen Tax Exempt Unit Trust Series 3 et al., 29608
Pacific Innovations Trust et al., 18323
Winter Harbor Fund et al., 1162
Exemption applications—
AB Funds Trust et al., 31953
Aetna Life Insurance & Annuity Co. et al., 32968
Allstate Life Insurance Co. et al., 24168
BankBoston Co-Investment Partners (1999) L.P. et al., 6706
Barr Rosenberg Series Trust et al., 13983, 18324
Bear Creek Inc., 15150
BMO Nesbitt Burns Corp., 14607
BT Investment Funds et al., 23281
CityFed Financial Corp., 4872
Cova Series Trust et al., 4867
Equitable Life Assurance Society of the United States et al., 19809
First Allmerica Financial Life Insurance Co. et al., 33114
First Variable Life Insurance Co. et al., 16074
Frank Russell Investment Co. et al., 2031
Global High Income Dollar Fund Inc., 14230
Golden American Life Insurance Co. et al., 17454
Goldman Sachs Trust et al., 8245
ING Pilgrim Investments, LLC, et al., 13813
Jackson National Life Insurance Co. of New York, et al., 18827
Lindner Investments et al., 16509
Met Investors Series Trust et al., 31720
Mutual Fund Select Group et al., 10039
Nationwide Mutual Funds et al., 10041
Nicholas-Applegate Fund, Inc., et al., 3622
Nike Securities L.P. et al., 818
Nuveen Investments et al., 15508
PaineWebber PACE Select Advisors Trust et al., 4870
SAFECO Tax-Exempt Bond Trust et al., 19252
Scudder Weisel Capital Entrepreneurs Fund et al., 816
Securities Management & Research, Inc., et al., 390
STI Classic Funds et al., 20170
Sun Life Assurance Co. of Canada (U.S.) et al., 30244
Wells Fargo Funds Trust et al., 17588
Joint arrangement applications—
Advantus Bond Fund, Inc., et al., 14231
Order applications—
Managers Funds et al., 33721
Nations Fund Trust et al, 28585
State Farm Life Insurance Co. et al., 19253
Tremont Corp., 28765, 28937
Shares substitution applications—
American General Life Insurance Co. et al., 18326
Lincoln Benefit Life Co. et al., 11336
New England Life Insurance Co. et al., 18830
USAA Life Insurance Co. et al., 19256
Western-Southern Life Assurance Co. et al., 24413
Joint industry plan:
American Stock Exchange LLC et al., 12571, 17977, 19814, 27184
National Association of Securities Dealers, Inc., et al., 17457, 29610
Meetings:
Internet websites and financial service providers; relationships; roundtable on portals, 27711
Market Information Advisory Committee, 10042, 16697, 21031
Regulation FD (fair disclosure); roundtable, 19260
Securities laws uniformity; annual conference; comment request, 17207
Meetings; Sunshine Act, 1705, 4046, 5520, 9731, 11621, 13815, 14423, 15151, 17212, 19591, 20494, 22057, 23055, 28939, 30958
Options Price Reporting Authority:
Consolidated Options Last Sale Reports and Quotation Information; Reporting Plan, 8125, 29612
Privacy Act:
Systems of records, 7820
Securities:
Suspension of trading—
Ives Health Co., Inc., 13816
Self-regulatory organizations:
Clearing agency registration applications—
Global Joint Venture Matching Services—US, LLC, 20494
MBS Clearing Corp., 16961, 19260
Morgan Guaranty Trust Co., 819
Self-regulatory organizations; proposed rule changes:
American Stock Exchange LLC, 10539, 11073, 11074, 13816, 13819, 14945, 14947, 15511, 15513, 18124, 18125, 18330, 19591, 19818, 21421, 23955, 26887, 27187, 28587, 29369, 29613, 29848, 30031, 32852, 33585, 33724
American Stock Exchange LLC et al., 18662, 30959
Boston Stock Exchange, Inc., 822, 2462, 6714, 7520, 9731, 18126, 24417, 28939
Canadian Derivatives Clearing Corp., 29193
Chicago Board Options Exchange, Inc., 1706, 4874, 4877, 6715, 8250, 9113, 10332, 11341, 12574, 13358, 13599, 13985, 14611, 15152, 15156, 16077, 17459, 17752, 18127, 181231, 18133, 18676, 19261, 19262, 19819, 21031, 23055, 23283, 26889, 29369, 29371, 30033, 30251, 30968, 31726, 32853, 32970, 33134, 33589, 33590, 33728, 34495
Chicago Board Options Exchange, Inc., et al., 9112
Chicago Stock Exchange, Inc., 1163, 1164, 1708, 6718, 8819, 9734, 11621, 13361, 15514, 16304, 16962, 19263, 19265, 20501, 20863, 27188, 31960, 33730
Cincinnati Stock Exchange, Inc., 33118
Depository Trust Co., 11190, 19592, 19820, 19821, 20502, 22057, 23956, 31727, 34728
Emerging Markets Clearing Corp., 2462, 4879, 11075, 17978, 18678, 21796
Government Securities Clearing Corp., 1709, 2465, 2466, 7522, 8988, 21032, 23058, 27190, 28207, 30034
International Securities Exchange LLC, 2468, 3624, 4880, 9612, 9613, 9735, 12576, 13820, 14613, 16306, 17590, 19266, 21423, 29188, 29193, 29373, 29617, 29888, 30772, 33730, 33731
International Stock Exchange, LLC, 7822
Municipal Securities Rulemaking Board, 8126, 8821, 20505, 34495, 34499, 34501
National Association of Securities Dealers, Inc., 824, 826, 828, 830, 3625, 3627, 3629, 3630, 4882, 8020, 8131, 8150, 8251, 8822, 8823, 9115, 9394, 9398, 9615, 9737, 9750, 10541, 10544, 10926, 10927, 11076, 11192, 11342, 11623, 12577, 13361, 13362, 13601, 14234, 14235, 14949, 14969, 15157, 15515, 16964, 17460, 17462, 18331, 18332, 18836, 18837, 19267, 19268, 19822, 19834, 20697, 21423, 22274, 22624, 23285, 23289, 23748, 23749, 23750, 23958, 26890, 26892, 27712, 28209, 28767, 29196, 30252, 30254, 30972, 31262, 32971, 33593, 33985

National Securities Clearing Corp., 10765, 14237, 14238, 17979, 17980, 17981, 17982, 26895, 26897, 29192, 29198, 33280
New York Stock Exchange, Inc., 834, 837, 1710, 6721, 6722, 7525, 7945, 8150, 8827, 8828, 8829, 12588, 13364, 13821, 14239, 16307, 17212, 18134, 18334, 18339, 19825, 20510, 20844, 26898, 27714, 28008, 28210, 30256, 30494, 30776, 32654, 33282, 33731, 34503
New York Stock Exchange, Inc., et al., 13608
Options Clearing Corp., 1712, 6726, 20342, 20343, 21425, 21796, 30777, 30778, 33283
Pacific Exchange, Inc., 1713, 3631, 3633, 3634, 3636, 6727, 7526, 8832, 9399, 9412, 9887, 10545, 11347, 11624, 12578, 12588, 13618, 13822, 13986, 15939, 18136, 19271, 19273, 19593, 21798, 21801, 22281, 23059, 23291, 30036, 30037, 32854, 32856, 33597, 33733, 34505
Pacific Exchange, Inc., et al., 8831
Philadelphia Stock Exchange, Inc., 838, 1166, 2469, 2471, 2472, 3638, 4884, 7947, 8252, 8988, 9401, 9412, 9739, 9742, 10334, 10547, 11078, 12579, 12581, 12582, 12823, 13823, 15310, 15312, 15314, 15516, 15777, 16966, 17591, 19274, 20511, 21033, 21035, 21427, 22058, 22059, 23308, 23961, 23962, 26901, 27715, 28768, 30037, 30258, 30496, 30780, 30783, 30970, 30971, 31264, 31728, 32857, 32859, 33134, 33734
Stock Clearing Corp. of Philadelphia, 1167, 17983, 21803, 27193, 29199
Applications, hearings, determinations, etc.:
3Dshopping.com, 8988, 10037
Bitwise Designs, Inc., 3621
Boulder Total Return Fund, Inc., 10037
Ceridian Corp., 2461
CollegeLink.com, 28765
CVB Financial Corp., 32654
Digital Lava Inc., 16073
Equitable Life Assurance Society of the United States et al., 22271
GFInet inc. et al., 10922
Harris & Harris Group, Inc., 14944
Hillview Investment Trust II et al., 10037
Home Security International, Inc., 27542
Hovnanian Enterprises, Inc., 15939
Integrated Orthopaedics, Inc., 13982
Interchange Financial Services Corp., 1705
Keystone Property Trust, 29367
Massey Energy Co., 7819
Nasdaq Stock Market, Inc., 31952
National Association of Securities Dealers, Inc., et al., 21025
OTR Express, Inc., 29367
Public utility holding company filings, 1161, 2944, 4867, 6711, 7819, 8816, 10763, 11071, 11613, 12570, 13104, 14225, 15305, 16073, 16303, 17207, 18825, 19250, 19807, 20343, 20842, 22055, 22623, 23054, 23745, 23746, 23747, 23953, 27704, 28937, 30237, 33722
S&P 500 (R) Protected Equity Fund, Inc., 11336
SFBC International, Inc., 34310
Signal Technology Corp., 3622
Stillwater Mining Co., 33584
Texas Biotechnology Corp., 33985

Selective Service System

PROPOSED RULES
Semi-annual agenda, 26394
NOTICES
Agency information collection activities:
Submission for OMB review; comment request, 16968

Sentencing Commission, United States

See United States Sentencing Commission

Small Business Administration

RULES
HUBZone program:
Administrative and operational improvements, 4643
New Markets Venture Capital Program, 7218
Effective date delay, 10811, 20530
Final rule and withdrawal of interim final rule, 28602
Correction, 32894
Program for Investment in Microentrepreneurs Act; implementation:
Disadvantaged entrepreneurs; training and technical assistance grants, 29010
Small business size standards:
Nonmanufacturer rule; waivers—
Aerospace ball and roller bearings, 19381
Small business investment companies, certified development companies, and agriculture industry; financial assistance and size eligibility requirements, 30646
Correction, 32416
Surety Bond Guarantee Program:
Miscellaneous amendments, 30803
PROPOSED RULES
New Markets Venture Capital Program, 20531
Semi-annual agenda, 26396
Small business size standards:
Nonmanufacturer rule; waivers—
Aerospace ball and roller bearings, 10842, 14865
NOTICES
Agency information collection activities:
Proposed collection; comment request, 8439, 9117, 14423, 19276, 28212, 29618
Reporting and recordkeeping requirements, 4047
Submission for OMB review; comment request, 8834, 13365, 13366, 16968, 17213, 17463, 17742, 18993, 23963, 24172, 28589
Committees; establishment, renewal, termination, etc.:
National Advisory Council et al., 21804
Disaster loan areas:
Alabama, 2472, 2473, 14424, 16968
Arkansas, 2473, 4047, 7527, 8439
Florida, 11194, 17984, 33598
Georgia, 13619
Illinois, 17984, 27720, 31265
Iowa, 13619, 23752, 28940, 29374, 30784, 32655
Kansas, 22626, 31730
Kentucky, 33120
Louisiana, 33120, 33598, 34729
Massachusetts, 18678, 20018, 21189, 31265
Michigan, 2473, 15940
Minnesota, 28940, 30260, 32655, 34505, 34730
Mississippi, 2473, 13619, 13989, 16309, 20702, 22626
New Hampshire, 31265
New Jersey, 2473
New York, 2473, 22626
Ohio, 23309, 31730
Oklahoma, 4047, 7527, 8440
Pennsylvania, 18679, 22626, 29200, 34730
Puerto Rico, 28940, 28941, 29374
South Carolina, 15778, 17984
Texas, 4048, 8254, 9117, 9744, 18993, 32656, 33987, 34730
Various States, 9744
Washington, 13990, 14974, 16309, 16698, 17213, 21429, 30039
West Virginia, 31265, 33120, 33988
Wisconsin, 27720, 31266, 32656, 34506, 34730
Federal Financial Assistance Management Improvement Act of 1999; implementation plan of action; comment request, 4584
Grants and cooperative agreements; availability, etc.:
Business-to-Business Learning, Investment, Networking, and Collaboration (BusinessLINC) Program, 6729
New Markets Venture Capital Program, 7246, 18993, 27721
Paul D. Coverdell Drug-Free Workplace Program, 12965
Program for Investment in Microentrepreneurs Program, 29200
Interest rates; quarterly determinations, 3640, 18517
Intergovernment review of agency programs and activities, 19828
License surrenders:
Ally Finance Corp., 28941
Asian American Capital Corp., 20702
First Princeton Capital Corp., 7826
Future Value Ventures, Inc., 10336
Mezzanine Capital Partners, Inc., 20018
Northeast SBIC, 10766
Tennessee Venture Capital Corp., 7826
United Capital Investment Corp., 2474
Venture Opportunities Corp., 18518
Meetings:
National Regulatory Fairness Board, 31961
National Small Business Development Center Advisory Board, 8834, 30260
Meetings; district and regional advisory councils:
Connecticut, 15778
District of Columbia, 8254
Florida, 15778, 33598
Georgia, 9744, 15315
Hawaii, 13108
Maine, 8440
New York, 16309
Minority Contractors Finance Pilot Loan Program; establishment, 6729
Organization, functions, and authority delegations:
Acting Inspector General; order of succession, 2474
Administrator; order of succession, 5520, 16511
Privacy Act:
Systems of records, 12825
Reports and guidance documents; availability, etc.:
Small Business Innovation Research Program; policy directive, 27721, 33598
Small business investment companies:
Computation of alternative maximum annual cost of money; debenture rates, 17984
Applications, hearings, determinations, etc.:
Bluestem Capital Partners III L.P., 33286
Chestnut Venture Partners, L.P., 33286
Elk Associates Funding Corp., 30972
First Capital Group of Texas III, L.P., 23309
TD Lighthouse Capital Fund, L.P., 16698, 18517
Windamere Capital Ventures, L.P., 15315

Social Security Administration

RULES
Social security benefits:
Federal old age, survivors, and disability insurance—
Body system listings; expiration date extensions, 34361
Tables removed; CFR correction, 8768
State and local government employees; coverage; reporting and recordkeeping requirements, 28835

Testimony by agency employees and records production in legal proceedings, 2805
Correction, 14315
Effective date delay, 9763

PROPOSED RULES
Semi-annual agenda, 26406
Social security benefits:
Federal old age, survivors, and disability insurance—
Administrative law judges; scheduling video teleconference hearings, 1059
New disability claims process, 5494
Supplemental security income:
Aged, blind, and disabled—
Administrative law judges; scheduling video teleconference hearings, 1059
New disability claims process, 5494

NOTICES
Agency information collection activities:
Proposed collection; comment request, 7691, 7949, 8834, 10043, 10928, 13108, 14424, 16511, 17592, 21805, 23963, 29850, 33120, 34506
Submission for OMB review; comment request, 7691, 7949, 8834, 10043, 10928, 13108, 16511, 17592, 19276, 21805, 23963, 29850, 34506
Federal Financial Assistance Management Improvement Act of 1999; implementation plan of action; comment request, 4584
Foreign insurance or pension systems:
Korea, 17742
Grants and cooperative agreements; availability, etc.:
Benefits planning, assistance, and outreach projects, 1168
SSI Work Incentives Demonstration Project, 7826
Supplemental Security Income Aged, Blind, and Disabled Program—
Treatment of cash received and conserved to pay for medical or social services; demonstration project, 9406
Meetings:
President's Commission to Strengthen Social Security, 29200, 30973
Ticket to Work and Work Incentives Advisory Panel, 6730, 8836, 13108, 19829, 22627, 31266
Organization, functions, and authority delegations:
Associate Commissioner, Hearings and Appeals Office, et al., 20702, 24417
Commissioner Office, 14974
Deputy Commissioner for Systems, 18839
Deputy Commissioner Office, Systems, 10766, 27738
Deputy Commissioner, Operations, 29618
Public Service and Operations Support Office, 8143
Privacy Act:
Computer matching programs, 10044, 10767, 10929, 20019, 21429
Systems of records, 11079, 17985, 32656
Social security acquiescence rulings:
Sykes v. Apfel; use of grid rules for decisionmaking when individual's occupational base is eroded by nonexertional limitation, 7829
Social security and supplemental security income benefits:
Adjustments due to 1999 Consumer Price Index error, 28589
Ticket to Work and Work Incentives Improvement Act of 1999; implementation:
Attorney fee assessment; 2001 rate, 5521
W-2 Form Wage Reports; changes in magnetic media filing requirements, 32860

Southeastern Power Administration

NOTICES
Power rates:
Kerr-Philpott System, 15116

Southwestern Power Administration

NOTICES
Power rates:
Integrated System rate schedules, 18770, 24131
Sam Rayburn Dam Project et al., 24132
Rate schedule changes, 9316

Special Counsel Office

PROPOSED RULES
Semi-annual agenda, 26374

State Department

RULES
Consular services; fee schedule, 17360
International Traffic in Arms regulations:
Canadian exemption, 10575
General policies and provisions; Canadian exemptions; CFR correction, 12738
Nationality and passports:
Executing passport application on behalf of minor; procedures, 29904
Visas; immigrant documentation:
Individual visas refusal; ineligibility grounds, 10363
International broadcasters; employment-based special immigrant classification, 15349
Visa classification symbols; tables amendments, 32740
Visas; nonimmigrant documentation:
Aliens ineligible to transit without visas; list of countries, 1033, 17361
Border crossing cards for Mexicans under age 15; fee reduction, 17510
Individual visas refusal; ineligibility grounds, 10363
Legal Immigration Family Equity Act; new nonimmigrant visa categories (V1, V2, V3, K3, K4), 19390
O and P nonimmigrant visas; reissuance, 12737
Visa classification symbols; tables amendments, 32740
Waiver by Secretary of State and Attorney General of passport and/or visa requirements—
Russia, 32540

PROPOSED RULES
Exchange Visitor Program:
Au Pair Program, 27046
Semi-annual agenda, 25746
Visas; nonimmigrant documentation:
Aliens ineligible to transit without visas; new list of countries, 1064

NOTICES
Agency information collection activities:
Proposed collection; comment request, 16513, 16698, 16699, 16969, 16970, 31266
Submission for OMB review; comment request, 11348, 12966, 16699, 17742, 18137, 18138, 18679, 19830, 20704, 23062, 30497, 30498
Antarctic fishing; conservation measures adoption by Commission for Conservation of Antarctic Marine Living Resources, 7527
Arms Export Control Act:
Export licenses; Congressional notification, 843, 18680
Art objects; importation for exhibition:
Andreas Gursky, 8608
Art of Chola Bronzes, 31267
Bernardo Bellotto and the Capitals of Europe, 33122
Breeze from the Gardens of Persia: New Art from Iran, 13825
Empire of the Sultans: Ottoman Art from the Khalili Collection, 18841
Eternal Egypt: Masterworks of Ancient Art from the British Museum, 28770
European Masterworks: Paintings from the Collection of the Art Gallery of Ontario, 7950
Exploring the Holy Land: David Roberts and Beyond, 33286
Gauguin's Nirvana: Portrait of Meyer de Haan, 4885
Gauguin Tahiti, 14240
Gifts to the Tsars 1500-1700, Treasures from the Kremlin, 33122
Glass of the Sultans, 18994
Global Guggenheim: Selections from the Extended Collection, 4886
Impressionist Still Life, 14241, 31267
Impression: Painting Quickly in France (1860-1890), 13109
Kandinsky and Abstraction in Russia, 10336
Legacy of Lord Carnarvon: Miniatures from Ancient Egypt and the Valley of the Kings, 13110
L'Esprit Nouveau: Purism in Paris, 13110
Light: Art, Technology and Society in the Industrial Age (1750-1900), 16970
Marc Chagall: Early Works from Russian Collections, 14425, 18994
Mies in Berlin, 23965
Picasso: The Artist's Studio, 28770
Pieter Bruegel the Elder, Drawings and Prints, 31267
Rediscovering Caesarea Philippi, the Ancient City of Pan or The Banias, 23062
Rembrandt's Portrait of an Elderly Woman, 7950
Road to Aztlan: Art from the Mythic Homeland, 17593
Russian Avante-Garde Drawings of the 20th Century, 33287
Science Under Sail: Russia's Great Voyages to America (1728-1867), 20019
Spirit of an Age: Nineteenth Century Paintings from the Nationalgalerie, Berlin, 23309
Syria: Land of Civilization, 28770
Treasure from a Lost Civilization: Ancient Chinese Art from Sichuan, 2946
Van Gogh Portraits: Face to Face, 1368
Vermeer and the Delft School, 8836
Vincent van Gogh and the Painters of the Petit Boulevard, 2946
Bilateral assistance:
Bosnia and Serbia, 11625
Commercial export licenses; notifications to Congress, 14241, 22061, 31268
Committees; establishment, renewal, termination, etc.:
Private International Law Advisory Committee, 1179
Cultural property:
Peru; archaeological material from prehispanic cultures and ethnological material from Colonial Period; import restrictions; memorandum of understanding, 23310
Export-Import Bank Act of 1945; approvals and disapprovals; determinations:
Venezuela, 30784
Federal Financial Assistance Management Improvement Act of 1999; implementation plan of action; comment request, 4584

Foreign passports validity; list of countries, 8836
Foreign terrorist organizations; designation:
Real IRA, 27442
Gifts to Federal employees from foreign governments; list, 12658
Grants and cooperative agreements; availability, etc.:
AF/PD Professional Internship Program, 11349
Africa, East Asia and Pacific, and Central Asia Creative Arts Exchange Programs, 28009
Albania; business management curriculum development and faculty training, 7831
Anti-Domestic Violence and Trafficking in Persons Training and Technical Assistance, 18518
Benjamin A. Gilman International Scholarship Program, 4048, 7834
Bulgaria; New Bulgarian University Public Administration Curriculum Development Project, 18994
Croatia; business administration master's degree program development, 10549
East Timorese Diplomats; American Studies Institute, 33287
Edmund S. Muskie/FREEDOM Support Act Graduate Fellowship Program, 32407
Freedom Support Act Contemporary Issues Fellowship Program, 10551
Future Leaders Exchange Program; Civic Education workshops, 33290
International Visitor Program, 18138
Israel-Arab Peace Partners Program, 18997
Israeli-Arab Scholarship Program, 33292
Kyrgyzstan; Civic Education Curriculum Development and Teacher Training Project, 16079
Language and Culture Enhancement Program, 11194, 13992
Latin America, Caribbean, and Middle East; women's leadership and disability issues, 13990
Regional Scholar Exchange Program, 10553
Russia and New Independent States of former Soviet Union; Junior Faculty Development Program, 7834
Teaching Excellence Awards Program and Secondary School Excellence Program, 17214
Tibet Professional and Cultural Exchange Project, 17217
Tunisia; College and University Affiliations Program, 2474
U.S.-Israel Youth Exchange Program, 16081
Ukrainian Media Partnership Program, 30973
Western Newly Independent States; Internet Access and Training Program, 10555
International Religious Freedom Act:
Countries of particular concern, designation; list, 21806
Meetings:
Arms Control and Nonproliferation Advisory Board, 8254
Chemical hazard classification and labeling system; international harmonization progress, 21429
Cultural Property Advisory Committee, 24172
Eastern Europe and Independent States of Former Soviet Union Study Advisory Committee, 11196
Fine Arts Committee, 13993, 13994
Historical Diplomatic Documentation Advisory Committee, 7836, 28771
International Communications and Information Policy Advisory Committee, 13993, 28212
International Economic Policy Advisory Committee, 14974, 30976
International Law Advisory Committee, 127
International Telecommunication Advisory Committee, 8608, 8837, 16084, 28591, 29619, 33735
Labor Diplomacy Advisory Committee, 21430
Overseas Schools Advisory Council, 28015
Overseas Security Advisory Council, 4886, 28771
Private International Law Advisory Committee, 11626, 11627, 14975, 20344, 20512, 21036
Public Diplomacy, U.S. Advisory Commission, 7692, 13993, 16514, 28212
Shipping Coordinating Committee, 7950, 13993, 16084, 16085, 24173, 26903, 28212, 28213, 29853
United Nations Environment Program; persistent organic pollutants; international agreement negotiations, 6731
Universal Postal Union—
Reform initiatives; briefing, 11628
Missile technology proliferation activities; sanctions:
Chinese entity, 33988
North Korean entities, 4050, 33988
Munitions export licenses; suspension, revocation, etc.:
Afghanistan, 23310
Indonesia, 7836, 16085
Nondiscrimination on basis of sex in federally assisted education programs or activities; Federal financial assistance covered by Title IX, 7528
Organization, functions, and authority delegations:
Assistant Secretary for Administration et al., 22065
Assistant Secretary of State for Arms Control, 13111
Assistant Secretary of State for Diplomatic Security, 13111
Assistant Secretary of State for International Narcotics and Law Enforcement Affairs, 13110
Assistant Secretary of State for Public Affairs, 13110
Deputy Secretary of State, 22065
Passport travel restrictions, U.S.:
Iraq, 14241
Presidential permits:
Austin Industries L.L.C.; conveyor belt construction and maintenance on border between United States and Mexico, 10930
Privacy Act:
Systems of records, 7528, 8838, 21806, 29619, 29625
Reports and guidance documents; availability, etc.:
Climate Change Intergovernmental Panel; synthesis report, 19277

State Justice Institute

NOTICES

Meetings; Sunshine Act, 10336, 29853

Statistical Reporting Service

See National Agricultural Statistics Service

Substance Abuse and Mental Health Services Administration

RULES

Human drugs:
Opiate addiction; opioid drugs use in maintenance and detoxification treatment, 4076
Effective date delay, 15347

NOTICES

Agency information collection activities:
Proposed collection; comment request, 1147, 4033, 4034, 10308, 15500, 16481, 17190, 17725, 18647, 23039
Submission for OMB review; comment request, 6642, 20317, 20824, 21005, 21996, 23267, 27986, 33711, 34709
Federal agency urine drug testing; certified laboratories meeting minimum standards, list, 1148, 8975, 13338, 17726, 21997, 29825
Grants and cooperative agreements; availability, etc.:
American Indian/Alaskan Native Community Planning Program, 18259
Border center for preventive technologies application, 15128
Child Traumatic Stress Initiative, 32633
Circles of Care, 13938
Collaborative community actions to prevent youth violence and promote youth development, 15730
Community Action Program and Special Racial and Ethnic Priority Initiative, 13939
Community-Based Action; State Incentive Cooperative Agreements, 13941
Community-Initiated Prevention Intervention, 14917
Consumer and Consumer Supporter Technical Assistance Centers, 18260
Crisis Hotline Services improvement and evaluation, 19184
High risk youth; effective mentoring and family strengthening programs; dissemination, 15130
Homeless families; women with psychiatric, substance abuse, or co-occurring disorders and their dependent children, 17923
Homeless persons comprehensive drug and alcohol treatment systems development, 14919
Mental Health Services Center—
Build Mentally Healthy Communities, 15131
Early Childhood Intervention; Strengthening by Integrating Behavior Health Services, 32369
Housing Approaches for Persons with Serious Mental Illness, 19185
Minority Fellowship Program, 19511
Noncompetitive awards; restricted eligibility, 19510
Restraint and Seclusion Training in Programs that Serve Children and Youth, 21164
State Mental Health Data Infrastructure Grants, 21163
Statewide Family Networks, 14407, 15501
Statewide Family Networks Technical Assistance Center Program, 14409, 15501
Minority HIV/AIDS mental health services, 15731
Recovery community organization development and mobilization program, 14920
Starting Early Starting Smart Data Coordinating Center, 17565
Statewide Consumer Networks, 13942
Strengthening communities in youth comprehensive drug and alcohol treatment systems development, 14923
Strengthening minority communities, 14922
Substance abuse prevention and HIV prevention in minority communities; targeted capacity expansion initiatives, 15733, 28757

Substance Abuse Prevention Center—
Early Childhood Intervention; Strengthening by Integrating Behavior Health Services, 32369
Minority Fellowship Program, 19511
Noncompetitive awards; restricted eligibility, 19510
Southeast Center for Application of Prevention Technologies, 9350
Substance abuse treatment and HIV/AIDS services targeted capacity expansion program, 15133, 18648
Substance Abuse Treatment Center—
Addiction Technology Transfer Centers, 21408
Community-Based Practice/Research Collaboratives Implementation Program, 9351
Comprehensive Community Treatment Program and Action Program, 21166
Early Childhood Intervention; Strengthening by Integrating Behavior Health Services, 32369
Minority Fellowship Program, 19511
Noncompetitive awards; restricted eligibility, 19510
State Treatment Needs Assessment Program, 23268
Young Offender Initiative: Reentry Program, 29837
Managed mental health and substance abuse program development; consumer and family members involvement, 18491
Meetings:
Grant applicants; technical assistance workshops, 9712
Mental Health Services Center National Advisory Council, 7498, 26874
SAMHSA Advisory Committees, 26874
SAMHSA National Advisory Council, 6643, 26876
SAMHSA Special Emphasis Panels, 13340, 27528
Substance Abuse Prevention Center Drug Testing Advisory Board, 10899, 30220
Substance Abuse Prevention Center National Advisory Council, 1687, 26876
Substance Abuse Treatment Center National Advisory Council, 26877
Women's Services Advisory Committee, 4848, 26877
Privacy Act:
Systems of records, 17434
Reports and guidance documents; availability, etc.:
Program announcements; revised applications resubmission procedures, 14410

Surface Mining Reclamation and Enforcement Office

RULES
Abandoned mine land reclamation:
Fee collection and coal production reporting; OSM-1 Form; electronic filing, 28634
Permanent program and abandoned mine land reclamation plan submissions:
Kentucky, 33020
Maryland, 32743
Missouri, 23593
Montana, 31530
North Dakota, 13015, 27455
Oklahoma, 23605
Utah, 20600
Surface and underground mining activities:
Permanent and temporary impoundments; technical amendment, 14316
Surface coal mining and reclamation operations:
New Mexico, 4671
Permits and permit processing requirements; correction, 16127
PROPOSED RULES
Abandoned mine land reclamation:
Fee collection and coal production reporting; OSM-1 Form; electronic filing, 6511
Indian lands program:
Abandoned mine land reclamation plans—Navajo Nation, 16893
Permanent program and abandoned mine land reclamation plan submissions:
Arkansas, 18216, 23868
Indiana, 2374
Kentucky, 13275
Louisiana, 34137
Maryland, 31571
Montana, 28680, 29741, 29744
North Dakota, 30347
Oklahoma, 10403
Pennsylvania, 10405, 13277
Utah, 1616, 10866
West Virginia, 335, 2866, 28682, 33032
NOTICES
Agency information collection activities:
Proposed collection; comment request, 9356, 10742, 14420, 18298, 33713
Submission for OMB review; comment request, 1366, 9357, 9358, 22597, 22598, 31250
Grants and cooperative agreements; availability, etc.:
Watershed Cooperative Agreement Program, 386
Reports and guidance documents; availability, etc.:
Abandoned Mine Land Reclamation Program Guidelines; revision, 31250

Surface Transportation Board

RULES
Fees:
Licensing and related services—2001 update, 10830
Practice and procedure:
Combinations and ownership—Major rail consolidation procedures, 32582
Rail carriers:
Class I reporting regulations; modification, 1051
PROPOSED RULES
Semi-annual agenda, 26646
NOTICES
Agreements under sections 5a and 5b; applications for approval, etc.:
Household Goods Carriers' Bureau Committee, 34507
Committees; establishment, renewal, termination, etc.:
National Grain Car Council, 21194
Meetings:
National Grain Car Council, 21194
Motor carriers:
Control applications—
Laidlaw Inc., 23756
Stagecoach Holdings PLC and Coach USA, Inc., et al., 9627
Finance applications—
Stagecoach Holdings plc and Coach USA, Inc., et al., 2477
Rail carriers:
Annual operating revenues of railroads; indexing, 32872
Control exemptions—
Schumacher, Kern W., et al., 9410
Cost recovery procedures—
Adjustment factor, 16314, 33739
Productivity adjustment, 7842
Waybill data; release for use, 28222
Railroad operation, acquisition, construction, etc.:
Alabama & Florida Railway Co., 34732
Archer-Daniels-Midland Co., 20172
Bangor & Aroostook Railroad Co. et al., 15941
Borealis Infrastructure Trust Management Inc., 16094
Burlington Northern & Santa Fe Railway Co., 17748, 19285, 20172, 32873, 32980, 33606, 34732
Canadian National Railway Co., 16095
Canadian National Railway Co. et al, 23757
Canadian Pacific Railway Co., 16096
Canadian Pacific Railway Co. et al., 10770
Centerpoint Properties, L.L.C., 4074
CenTra, Inc., et al., 1371
Central Kansas Railway, L.L.C., 31751
Central Michigan Railway Co. et al., 27545
Coahoma County, MS, 850
Consolidated Rail Corp., 30509
Crown Enterprises, Inc., 1371
CSX Transportation, Inc., 24418, 29631
Dakota Short Line Inc., 30787
Delaware Transportation Group, Inc., et al, 7553
Detroit River Tunnel Co., 15323
Dickinson Osceola Railroad Association, 24181
Fore River Transportation Corp., 33993
Gettysburg Railway Co., Inc., et al., 12586
Gulf & Ohio Railways Holding Co., Inc., et al., 34732
Hohorst, Henry G., et al., 2952
Horner, Joseph C., 10054
Indiana Harbor Belt Railroad Co., 29631
Kansas & Oklahoma Railroad, Inc., 31752
Kansas City Southern Railway Co., 31975
Landisville Railroad Inc., 1187
Livonia, Avon & Lakeville Railroad Corp., 21443
Louisville & Indiana Railroad Co., 33299
Mahoning Valley Railway Co., 21821
Mississippi Delta Railroad, 849
Missouri Central Railroad Co., 8147
Monon Rail Preservation Corp., 11199
Norfolk Southern Railway Co., 9410, 18683
Norfolk Southern Railway Co. et al., 21443
North Coast Railway Authority et al., 9135
Peoria & Pekin Union Railway Co., 11383
Pioneer Railcorp, 12587
Pittsburgh & Ohio River Railroad Co., 11092
Sacramento, CA, 16702
San Francisco Port Commission, 1372
South Central Tennessee Railroad Corp., 2952
Summit View, Inc., 2478, 27545
Texas Central Business Lines Corp., 9748
Toledo, Peoria & Western Railway Corp., 9411
Union Pacific Railroad Co., 133, 8255, 13367, 23975, 30509, 34507
Union Pacific Railroad Co. et al., 23083
Watco Companies, Inc., 31750
Railroad services abandonment:
1411 Corp. et al., 19000
Bessemer & Lake Erie Railroad Co., 1719
Canadian National Railway Co. et al., 24418
Central Kansas Railway, L.L.C., 2048
Charles City Railway, 14434
CSX Transportation, Inc., 15779, 21194, 21444, 24182, 28943
Fillmore Western Railway Co., 34328
Grand Trunk Western Railroad Inc., 12831, 19831
Mississippi Delta Railroad, 15324
Mohall Railroad, Inc., 1372
Napa Valley Wine Train, Inc., 21039
Paducah & Louisville Railway, Inc., 18355
R.J. Corman Railroad Co. et al., 393
Union Pacific Railroad Co., 10948, 10949, 14983, 20173, 20349, 20858, 31275

Union Pacific Railroad Co. et al., 18845
Winchester & Western Railroad Co., 15780
Reports and guidance documents; availability, etc.:
Environmental documentation preparation; third-party contracting use; policy statement, 15527, 16975
Stand-alone cost rate cases; procedures for presenting evidence, 14435

Technology Administration

RULES
Government-owned inventions; licensing, 34545

NOTICES
Committees; establishment, renewal, termination, etc.:
National Medal of Technology Nomination Evaluation Committee, 33949
Grants and cooperative agreements; availability, etc.:
Under Secretary/Technology Office Policy Program, 27943
Meetings:
National Medal of Technology Nomination Evaluation Committee, 14552

Tennessee Valley Authority

PROPOSED RULES
Semi-annual agenda, 26430

NOTICES
Agency information collection activities:
Proposed collection; comment request, 8991, 20344, 30039
Submission for OMB review; comment request, 27542
Environmental statements; availability, etc.:
Duck River Project, TN; Columbia Dam component, 33599
Greenfield Sites, MS; electric generation peaking capacity addition, 21189
Surplus highly enriched uranium; disposition, 10337
Environmental statements; notice of intent:
Browns Ferry Nuclear Plant, AL; operating license renewal, 10557
Jackson County, AL; Bellefonte Conversion Project, 18841
Pickwick Reservoir, AL, MS, and TN; land management plan, 16514
Tennessee; electric generation baseload capacity addition, 14975
Meetings:
Regional Resource Stewardship Council, 1368, 11350, 21036
Meetings; Sunshine Act, 6732, 13111, 16700, 19830, 26904, 30784
Privacy Act:
Computer matching programs, 24173, 24174

Textile Agreements Implementation Committee

See Committee for the Implementation of Textile Agreements

Thrift Supervision Office

RULES
Application processing, 12993
Assessments and fees, 33157
Capital:
Individual minimum capital requirements; CFR correction, 33632
Federal Deposit Insurance Act:
Customer information safeguard standards establishment; and safety and soundness standards Year 2000 guidelines rescission, 8616
Depository institution insurance sales; consumer protections; effective date delay, 15345
Federal savings association bylaws; integrity of directors, 15017
Gramm-Leach-Bliley Act; implementation:
Community Reinvestment Act (CRA)-related agreements; disclosure and reporting, 2052
Liquidity; CFR part removed and conforming amendments, 15015
Regulatory reporting standards:
Savings associations and savings association holding companies; audit; CFR correction, 33632
Stock form depository institution conversion to Federal stock association, 23153

PROPOSED RULES
Assessments and fees, 21288
Capital; qualifying mortgage loan, interest rate risk component, and miscellaneous changes, 15049
Consumer financial information; privacy requirements
Communication among affiliated institutions; Fair Credit Reporting Act implementation, 16624
Gramm-Leach-Bliley Act; implementation:
Financial services, online delivery; banking regulations study, 31186
Stock form depository institution conversion to Federal stock association, 23198

NOTICES
Agency information collection activities:
Proposed collection; comment request, 1373, 19002, 19003, 21041, 21195, 21196, 21197, 21198, 32980, 33994
Submission for OMB review; comment request, 397, 8258, 9000, 10056, 10772, 27213, 28772
Organization, functions, and authority delegations:
Public reference room; notification of change in hours of operation, 21042
Applications, hearings, determinations, etc.:
BancAffiliated, Inc., 20526
BUCS Financial Corp., 6763
Chesterfield Financial Corp., 15780
Fidelity Bankshares, Inc., 16097
Globe Bancorp, Inc., 27214

Toxic Substances and Disease Registry Agency

See Agency for Toxic Substances and Disease Registry

Trade Representative, Office of United States

NOTICES
African Growth and Opportunity Act; implementation:
Kenya; benefits eligibility determination, 7836
Lesotho; benefits eligibility determination, 21192
Madagascar; benefits eligibility criteria, 14242
Mauritius; benefits eligibility criteria, 8440
South Africa; benefits eligibility criteria, 14425
Sub-Saharan African countries; visa requirements, 7837
Caribbean Basin Trade Partnership Act; determinations:
Guatemala; beneficiary status review, 10338
Saint Lucia and Barbados; beneficiary status review, 31272
Trinidad and Tobago, 9888
Free Trade Area of the Americas, U.S.-Chile Free Trade Agreement, and U.S.-Singapore Free Trade Agreement; specific rules of origin; comment request, 22627
Generalized System of Preferences:
2000 annual country eligibility practices review—
Petitions submission deadline; Swaziland worker rights review terminated, etc., 2034
2001 annual product and country eligibility practices review—
Petitions submission deadline, 19278
Competitive need limitations; import statistics; comment request, 8441, 9117
India; modification of duty-free treatment for certain products; comment request, 5521
Ukraine; beneficiary country eligibility suspended due to insufficient steps to protect intellectual property rights; comment request, 16515
Government-funded airport construction projects; list of countries denying fair market opportunities, 23311
Intellectual property rights, countries denying; identification, etc.:
Canada, 3640
Ukraine, 18346, 20845
Various countries, 23311
Meetings:
Industry Sector Advisory Committees—
Services, 4886, 14977, 19596, 26904, 33602
Small and Minority Business, 4886, 13994, 21192, 28771
Trade Policy Matters, 11197
North American Free Trade Agreement (NAFTA):
Accelerated tariff eliminations; comment request, 34730
Organization, functions, and authority delegations:
Senior Agency Official, 30499
Reports and guidance documents; availability, etc.:
Discrimination in foreign government procurement pursuant to Executive Order 13116 (Title VII), 23062
Priority foreign country practices and foreign countries engaging in discriminatory procurement practices, identification; comment request, 12826
Trade expansion priorities pursuant to Executive Order 13116 (Super 301), 23064
Tariff-rate quota amount determinations:
Dry beans, 13994
Trade Policy Staff Committee:
World Trade Organization Ministerial Conference; objectives and preparations; comment request, 18142
United States-Israel Free Trade Area Implementation Act:
Qualifying industrial zones; designation, 32660
World Trade Organization:
Agriculture and services; mandated multilateral trade negotiations; environmental review scope; comment request, 20846
Brazil; consultations regarding countervailing duties on carbon steel products, 8459
Continued Dumping and Subsidy Offset Act of 2000; consultations, 3641
Dispute settlement panel establishment requests—
European Communities; U.S. Copyright Act, Section 110(5) examination, 8838
European Communities and Japan; Antidumping Act of 1916; inconsistency with U.S. obligations, 15517
European Union and United States; consultations regarding imposition of tariff rate quota on corn gluten feed, 9889

Telecommunications trade agreements; compliance; comment request, 1715

Transportation Department

See Coast Guard
See Federal Aviation Administration
See Federal Highway Administration
See Federal Motor Carrier Safety Administration
See Federal Railroad Administration
See Federal Transit Administration
See Maritime Administration
See National Highway Traffic Safety Administration
See Research and Special Programs Administration
See Saint Lawrence Seaway Development Corporation
See Surface Transportation Board
See Transportation Statistics Bureau

RULES

Air travel; nondiscrimination on basis of disability:
Equipment to facilitate boarding of aircraft by individuals with disabilities, 22107
Americans with Disabilities Act; implementation:
Accessibility guidelines—
Over-the-road buses, 9048, 10968
Computer reservations systems, carrier-owned; expiration date extension, 17352
Organization, functions, and authority delegations:
Coast Guard, Commandant, 23180
Federal Highway Administration, Administrator, 2827
Privacy Act; implementation, 20406
Workplace drug and alcohol testing programs:
Electronic reporting procedures; early compliance, 28400
Procedures; revision—
Comment request, 32248
Correction, 3884
Meetings, 7590
Review status, 9673

PROPOSED RULES

Computer reservation systems, carrier-owned, 13860
Disadvantaged business enterprises participation in DOT financial assistance programs; memorandum of understanding with Small Business Administration, etc., 23208
Privacy Act; implementation, 1294
Semi-annual agenda, 25756

NOTICES

Agency information collection activities:
Proposed collection; comment request, 16309, 19279, 19280
Submission for OMB review; comment request, 2947, 30976
Aviation proceedings:
Agreements filed; weekly receipts, 8144, 8991, 8992, 11089, 13995, 14242, 14978, 15779, 16518, 18680, 19280, 20020, 22066, 26905, 27743, 28591, 29374, 30260, 34310
Certificates of public convenience and necessity and foreign air carrier permits; weekly applications, 8144, 8145, 8146, 8992, 11089, 13995, 14977, 16518, 18681, 19280, 20020, 21037, 22066, 26905, 27743, 30260, 31731, 32860, 34310
Hearings, etc.—
Air Excursions, LLC, 11628
Brendan Air, LLC, 20513
Orlando Air Link, Inc., 34311
Salmon Air, 34311
SunAir Express, LLC, 18681
Federal Financial Assistance Management Improvement Act of 1999; implementation plan of action; comment request, 4584
Reports and guidance documents; availability, etc.:
Airfares marketing to public using Internet; deceptive practices prohibition, 7839
National origin discrimination as it affects limited English proficient persons; prohibition; policy guidance to Federal financial assistance recipients, 6733, 16970

Transportation Statistics Bureau

NOTICES

Agency information collection activities:
Proposed collection; comment request, 20350
Submission for OMB review; comment request, 33607
Meetings:
Transportation Statistics Advisory Council, 11093, 26911

Treasury Department

See Alcohol, Tobacco and Firearms Bureau
See Community Development Financial Institutions Fund
See Comptroller of the Currency
See Customs Service
See Engraving and Printing Bureau
See Fiscal Service
See Foreign Assets Control Office
See Internal Revenue Service
See Public Debt Bureau
See Thrift Supervision Office

RULES

Bank holding companies and change in bank control (Regulation Y):
Merchant banking investments, 8466
Currency and foreign transactions; financial reporting and recordkeeping requirements:
Bank Secrecy Act; implementation—
Funds transmittal by financial institutions; extension of conditional exceptions to strict operation of Travel Rule, 32746
Financial subsidiaries, 257
Comparable ratings requirements for national banks among second 50 largest insured banks, 8748
Government Securities Act:
Government securities; definition, 28654
Correction, 29888
Privacy Act; implementation, 9959, 18192
Correction, 16603
Supplemental standards of ethical conduct for Department employees, 8505

PROPOSED RULES

Financial subsidiaries, 307, 12440
Government Securities Act regulations:
Government securities; definition, 11548
Practice before Internal Revenue Service:
Regulations modifications, 3276
Privacy Act; implementation, 13865
Semi-annual agenda, 25958

NOTICES

Agency information collection activities:
Proposed collection; comment request, 7952, 10771, 10772, 18683, 18684, 21444, 28592, 32413
Submission for OMB review; comment request, 850, 851, 852, 853, 1373, 7842, 7843, 8255, 8611, 9628, 10560, 10561, 11093, 11094, 11095, 12831, 12832, 13127, 13628, 15532, 15942, 16096, 16314, 16315, 16975, 17597, 17598, 17748, 18146, 19001, 20350, 20521, 20522, 20523, 20709, 20710, 21041, 22070, 22071, 23975, 23976, 27212, 28027, 29377, 29378, 29884, 30265, 30788, 30988, 31753, 32662, 33128, 33129, 33130, 33299, 34519, 34520, 34521
Boycotts, international:
Countries requiring cooperation; list, 16703, 34733
District of Columbia retirement plans; Federal benefit payments, 17222
Environmental statements; availability, etc.:
Engraving and Printing Bureau; Western Currency Facility expansion, 18519
Federal Financial Assistance Management Improvement Act of 1999; implementation plan of action; comment request, 4584
Meetings:
Customs Service Commercial Operations Treasury Advisory Committee, 12970, 28944
Debt Management Advisory Committee, 2048, 18520
Nondiscrimination on basis of sex in federally assisted education programs or activities; Federal financial assistance covered by Title IX, 6760
Notes, Treasury:
Government securities; large position reports, call for; 4 percent notes (April 2003), 30509
Privacy Act:
Systems of records, 3646, 3648, 9136, 10562
Reports and guidance documents; availability, etc.:
National origin discrimination as it affects limited English proficient persons; prohibition; policy guidance to Federal financial assistance recipients, 13829, 14443

Uniformed Services University of the Health Sciences

NOTICES

Meetings; Sunshine Act, 20136

United States Institute of Peace

NOTICES

Grants and cooperative agreements; availability, etc.:
Solicited grants—
Senior Fellowship competition, 34522
Unsolicited grants—
Fall competition program, 32981
Spring competition program, 7553
Meetings; Sunshine Act, 853, 13999, 30990

United States Sentencing Commission

NOTICES

Sentencing guidelines and policy statements for Federal courts, 7962, 30512

Utah Reclamation Mitigation and Conservation Commission

NOTICES

Environmental statements; availability, etc.:
Central Utah Project—
Duchesne River, UT; diversion structures; modification or replacement, 32873
Environmental statements; notice of intent:
Central Utah Project—
Bonneville Unit, Lower Duchesne River Wetlands Mitigation Plan, 20827

Veterans Affairs Department

RULES

Adjudication; pensions, compensation, dependency, etc.:
Benefit claims decisions; review, 21871
Correction, 23763

Claims based on tobacco product effects, 18195
Individual born with spina bifida whose biological mother or father is Vietnam veteran; monetary allowance criteria, 13435
Proof of service; evidence certification, 19857
Signature by mark, 18194
Type 2 diabetes; herbicide exposure; diseases subject to presumptive service connection, 23166
Board of Veterans Appeals:
Veterans law judges; new title for Board members; withdrawn, 13437
Disabilities rating schedule:
Liver disabilities, 29486
Medical benefits:
Veterans' medical care or services; reasonable charges, 23326
Organization, functions, and authority delegations:
Portfolio Loan Servicing Contractor, 32230
State home facilities; construction and acquisition of State homes; grants to States, 33845
U.S. flags for burial; Selected Reserve members, 27598
Vocational rehabilitation and education:
Veterans education—
Educational Assistance Test Program; increased allowances, 32225
Montgomery GI Bill-Active Duty; rates payable increase, 32226

PROPOSED RULES

Acquisition regulations:
Health-care resources; simplified acquisition procedures, 30659
Adjudication; pensions, compensation, dependency, etc.:
Application for benefits; duty to assist, 17834
Benefits entitlement, written and oral information or statements affecting, 20220
Type 2 diabetes; herbicide exposure; diseases subject to presumptive service connection, 2376
Well-grounded claims; withdrawn, 11549
Board of Veterans Appeals:
Appeals regulations and rules of practice—
Jurisdiction clarification and proceedings notification procedures, 17840
Veterans law judges; new title for Board members, 13463
Loan guaranty:
Properties conveyance to VA by holders; title evidence and occupancy requirements; and partial payments acceptance; indemnification of default; withdrawn, 23873
Medical benefits:
Compensated Work Therapy/Transitional Residence Program, 13461
National Practitioner Data Bank; participation policy, 30141
Semi-annual agenda, 26066

NOTICES

Agency information collection activities:
Proposed collection; comment request, 2480, 2481, 10564, 10565, 13632, 13999, 14000, 16703, 16704, 17228, 18851, 18852, 18853, 18854, 19604, 19605, 19606, 19607, 20351, 20352, 20720, 20721, 20722, 21042, 21043, 22284, 23083, 23084, 27750, 29208, 29632, 30048, 32414, 33607
Submission for OMB review; comment request, 2481, 2482, 2483, 2484, 2485, 2486, 2487, 10566, 13632, 13633, 14001, 18855, 21044, 21445, 21446, 21822, 22285, 27751, 28597, 29209
Committees; establishment, renewal, termination, etc.:
Claims Processing Task Force, 22074
Cost-of-living adjustments and headstone or marker allowance rate, 16976
Federal Financial Assistance Management Improvement Act of 1999; implementation plan of action; comment request, 4584
Grants and cooperative agreements; availability, etc.:
Homeless Providers Grant and Per Diem Program, 21198
Human Research Protection Accreditation Program:
Standards availability, 28597
Legal interpretations; General Counsel-precedent opinions:
Veterans' benefits under VA administered laws; summary, 33309
Means test thresholds; cost-of-living adjustments, 3649
Medical benefits:
Veterans' medical care or services; reasonable charges, 23334
Meetings:
Claims Processing Task Force, 29887
Education Advisory Committee, 13378
Environmental Hazards Advisory Committee, 13378
Former Prisoners of War Advisory Committee, 22075
Health Services Research and Development Service Scientific Review and Evaluation Board, 32663
Medical Research Service Merit Review Committee, 11633
Prosthetics and Special-Disabilities Programs Advisory Committee, 23979
Rehabilitation Advisory Committee, 22075
Rehabilitation Research and Development Service Scientific Merit Review Board, 2049
Research and Development Cooperative Studies Evaluation Committee, 22076
Special Medical Advisory Group, 14985
Veterans Affairs Department Facilities Structural Safety Advisory Committee, 22077
Veterans Readjustment Advisory Committee, 7693
Voluntary Service National Advisory Committee, 27752
Women Veterans Advisory Committee, 11634, 32415
Outer burial receptacle; private purchase in lieu of government-furnished graveliner in VA national cemetery; monetary allowance, 20860
Privacy Act:
Computer matching programs, 20032, 28236, 30049
Systems of records, 3650, 3653, 6764, 16705, 20033, 20860, 27752, 29633, 29635, 30049, 30271
Systems of records, 29209Reader Aids
Real property; enhanced use-leases:
Albany, NY; Samuel S. Stratton VA Medical Center, 2488
Reports and guidance documents; availability, etc.:
Cemeteries and Memorials Advisory Committee; 1999 and 2000 FY report, 32664
Special Medical Advisory Group; annual report, 9902
Veterans Readjustment Advisory Committee; annual report, 34329
Service-connected benefits; cost-of-living adjustments, 28598

Veterans Employment and Training, Office of Assistant Secretary

NOTICES

Agency information collection activities:
Proposed collection; comment request, 11183, 29602
Grants and cooperative agreements; availability, etc.:
Homeless Veterans Reintegration Projects, 19539
Veterans Workforce Investment Programs, 19559

Victims of Crime Office

NOTICES

Grants and cooperative agreements; availability, etc.:
Crime victim compensation program, 27158
Reports and guidance documents; availability, etc.:
Antiterrorism and Emergency Fund for terrorism and mass violence crimes; guidelines, 17577, 19004

Wage and Hour Division

NOTICES

American Samoa; special industry committee for all industries; appointment, convention, and hearing, 7513

Western Area Power Administration

NOTICES

Environmental statements; availability, etc.:
Sacramento Area Voltage Support Project, CA; public workshop, 15117
Floodplain and wetlands protection; environmental review determinations; availability, etc.:
Loveland, CO; Boyd-Valley 115-kV transmission line rebuild and upgrade project, 8587
Natrona County, WY; Casper Creek Crossing, Spence-Thermopolis 230-kV and Alcova-Copper Mountain 115-kV transmission line repairs, 33678
Williston, ND; Charlie Creek-Williston transmission line fiber optic overhead ground wire installation project., 17173
Loveland Area Projects; post-2004 resource pool; allocation procedures, etc., 24133
Path 15 transmission constraints, intent to relieve; transmission expansion; statements of interest, 31909
Power rate adjustments:
Boulder Canyon Project, 10018
Central Valley Project and California-Oregon Transmission Project, 21202
Salt Lake City Area Integrated Projects; power allocation; post-2004 resource pool, 31910

White House Office

NOTICES

Regulatory review plan (Memorandum of January 20, 2001), 7702

Women's Progress Commemoration Commission

NOTICES

Meetings, 18855, 28945

Workers' Compensation Programs Office

RULES

Energy Employees Occupational Illness Compensation Program Act; implementation:
Lump-sum payments and medical benefits payments to covered DOE employees, their survivors, and certain vendors, contractors, and subcontractors, 28948

GUIDE TO FREEDOM OF INFORMATION INDEXES

Editorial Note: The Freedom of Information Act (5 U.S.C. 552) requires Government agencies to maintain and make available for inspection and copying current indexes that provide identifying information on certain matters issued, adopted, or promulgated after July 4, 1967. Public Law 93–502 (88 Stat. 1561) requires the publication (with exceptions) and distribution of these indexes quarterly. This guide has been compiled by the Office of the Federal Register from information submitted by agencies in order to notify the public of the availability of these indexes for sale or inspection.

For Further Information Contact:

Gary Posselt, Office of the Federal Register, National Archives and Records Administration, Washington, DC 20408 202–523–5227 or 202–523–5228.

Agency and subagency name	Index title: period covered, brief description of contents	Order from; price; make checks payable to—	For inspection, copying, or additional information contact
Department of Defense, Office of the Secretary	DoD Directives System Quarterly Index. Lists DoD Directives and DoD Instructions numerically and by subject matter; and includes final opinions, statements of policy, and administrative staff manuals that affect the public	Subscription service is $13.00 annually. Mail certified bank check or postal money order to the Director, Naval Publications and Printing Service, Eastern Division, Building 4, Section D, 700 Robbins Avenue, Philadelphia, PA 19111	For inspection and copying: Director for Freedom of Information and Security Review, OASD(PA), Washington, DC 20301 Telephone 202–697–1171 For additional information: OSD Federal Register Liaison Officer, Washington Headquarters Services, Washington, DC 20301 Telephone 202–697–4111
Department of Defense, Department of the Air Force	The Master Catalog lists Air Force publications, forms, and visual aids. Instructions, manuals, handbooks, and directories are listed together under each subject series. Forms are listed by number or functional area.	Available on the World Wide Web at http://afpubs.hq.af.mil/.	For additional information, contact the Air Force Departmental Publishing Office, Bolling AFB, Washington, DC, 20332.
Department of Defense, Department of the Army, Information Systems Command, Army Publications Command and Printing Command	DA pamphlet 25–30 (Consolidated Index of Army Publications and Blank Forms) Jan. 1, 1997. Printed in microfiche and CD-ROM version.	National Technical Information Service, Order Preprocessing Section, 5285 Port Royal Road, Springfield, VA 22161	Director, Army Publications and Printing Command, Hoffman Bldg., Alexandria, VA 22331-0302
Department of Education (ED), Office of the Assistant Secretary for Legislation and Public Affairs	ED Index contains those records required by Public Law 90–23 (Freedom of Information Act). The index is a guide to ED policies, instruction memoranda, organization function statements, guidelines, decisions and procedures not published in the Federal Register. Contains records originated since May 4, 1980; updated quarterly	Freedom of Information Officer, Department of Education, Office of Legislation and Public Affairs, 400 Maryland Ave., SW., Washington, DC 20202	Office of Legislation and Public Affairs, Document Review Center, 400 Maryland Ave., SW., Washington, DC 20202 Telephone 202–245–8907 or 202–472–3850
Department of Energy, Bonneville Power Administration	BPA Manual Index dated 1-25-89 (12 pages). Policy, procedural, and directives material indexed by subject and BPA Manual chapter number	The public may review the index, obtain a copy of the index, without charge, or secure further information concerning the contents of the records listed by contacting Bonneville Power Administration's Office of Media Relations, 905 NE. 11th Avenue, Portland, OR 97232, or the Washington, DC, Office, Forrestal Building, Room 8G-033, 1000 Independence Ave., SW., Washington, DC 20585	Bonneville Power Administration offices listed in previous column or BPA Areas and Districts at the following: 1500 NE. Irving, Portland, OR 97208; 201 Queen Anne Ave., N., Seattle, WA 98109; U.S. Cthse, West 920 Riverside Ave., Spokane, WA 99201; West 101 Poplar St., Walla Walla, WA 99362; U.S. Federal Bldg., 211 E. 7th Ave., Eugene, OR 97401; 800 Kensington, Missoula, MT 59801; U.S. Federal Bldg., 301 Yakima St., Wenatchee, WA 98807; 1650 Hollipark Dr., Idaho Falls, ID 83401; and 550 West Fort Street, Boise, ID 83724
Department of Health and Human Services, Public Health Service, Centers for Disease Control (HHS/PHS/CDC)	CDC Freedom of Information Act (FOIA) Index contains those records required by the Freedom of Information Act (P.L. 90-23). This index provides identifying information, by program and subject, for the public as to any matter issued, adopted, or promulgated after July 4, 1967, and not published in the Federal Register. Index is updated quarterly	Public Inquiries, Communications and Management Analysis Office, Centers for Disease Control, Atlanta, GA 30333.	Public Inquiries, Communications and Management Analysis Office, Centers for Disease Control, Atlanta, GA 30333

Agency and subagency name	Index title: period covered, brief description of contents	Order from; price; make checks payable to—	For inspection, copying, or additional information contact
Department of Health and Human Services, Public Health Service, Food and Drug Administration (HHS/PHS/FDA)	Analyst Operations Manual: Training information, instructions and procedures for new laboratory personnel	National Technical Information Service, U.S. Department of Commerce, 5285 Port Royal Rd., Springfield, VA 22161. Accession #PB85-211639: $46.50 for paper copy, $6.50 for microfiche	Food and Drug Administration, Freedom of Information Staff, HFI-35, 5600 Fishers Lane, Rockville, MD 20857 (FDA/FOIS/HFI-35)
	Bio-research Monitoring Manual for Supervisory Investigators, NCTR Nonclinical: One-week course conducted by the National Center for Toxicological Research	Food and Drug Administration, Freedom of Information Staff, HFI-35, 5600 Fishers Lane, Rockville, MD 20857. Cost: $41.00. Payable to the Food and Drug Administration	
	Center for Drugs and Biologics Staff Manual: Primarily concerned with the preparation and review of documents within the Center for Drugs and Biologics	Food and Drug Administration, Freedom of Information Staff, HFI-35, 5600 Fishers Lane, Rockville, MD 20857. Cost: $96.00. Payable to the Food and Drug Administration	
	Center for Food Safety and Applied Nutrition Daily Operating Guide: Primarily concerned with the preparation and review of documents within the Center for Food Safety and Applied Nutrition	Food and Drug Administration, Freedom of Information Staff, HFI-35, 5600 Fishers Lane, Rockville, MD 20857. Cost: $33.00. Payable to the Food and Drug Administration	
	Center for Veterinary Medicine Policy and Procedures Manual: Primarily concerned with the preparation and review of documents within the Center for Veterinary Medicine	Food and Drug Administration, Freedom of Information Staff, HFI-35, 5600 Fishers Lane, Rockville, MD 20857. Cost: $42.70. Payable to the Food and Drug Administration	
	Compliance Policy Guides: Statements of FDA compliance policy, including those statements which contain regulatory action guidance information	National Technical Information Service, U.S. Department of Commerce, 5285 Port Royal Rd., Springfield, VA 22161. Manual accession #PB88–915499, $109.95; subscription accession #PB88–915400, $135.00	
	Compliance Program Guidance Manual: Programs, plans and instructions directed to FDA field operations for Program Management System (PMS) project implementation	National Technical Information Service, U.S. Department of Commerce, 5285 Port Royal Rd., Springfield, VA 22161. Entire manual accession #PB89-920499, $157.95; subscription accession #PB89-920-400, $425.00	
	Drug Autoanalysis Manual: A manual of automated methods which provides content uniformity test specifications in USP XVII and NF XII. Provides assurance of homogeneity within a single lot for a safe and effective drug supply. Specifications are for all table monographs where the active ingredient is present in low quantities (usually 50 mg. or less)	Food and Drug Administration, Freedom of Information Staff, HFI-35, 5600 Fishers Lane, Rockville, MD 20857. Cost: $56.00. Payable to the Food and Drug Administration	
	EDRO Data Codes Manual: Computer code information for program management system projects used for reporting project information into the Program Oriented Data System (PODS)	Food and Drug Administration, Freedom of Information Staff, HFI-35, 5600 Fishers Lane, Rockville, MD 20857. Cost: $100.00. Payable to the Food and Drug Administration	
	Field Management Directives: FDA field policy in the areas of operations management, planning and budget, program management	Food and Drug Administration, Freedom of Information Staff, HFI-35, 5600 Fishers Lane, Rockville, MD 20857. Cost: $35.00. Payable to the Food and Drug Administration	
	Inspection Operations Manual: Standard operating inspectional and investigational procedures and instructions used by FDA Investigational personnel	National Technical Information Service, U.S. Department of Commerce, 5285 Port Royal Rd., Springfield, VA 22161. Manual accession #PB88-913399, $55.95; subscription accession #PB88-913300, $65.00	

Agency and subagency name	Index title: period covered, brief description of contents	Order from; price; make checks payable to—	For inspection, copying, or additional information contact
	Inspector Training Manual: Basic training manual for food and drug inspectors and inspection techniques	Food and Drug Administration, Freedom of Information Staff, HFI-35, 5600 Fishers Lane, Rockville, MD 20857. Cost: $24.00. Payable to the Food and Drug Administration	
	Inspector's Manual for State Food and Drug Officials: Two-part manual—Part (1): operations section contains inspectional and investigational procedures, Part (2): program section outlines the specific recommended inspectional procedures applicable to a particular problem area, commodity or regulated industry. Similar in content to the Inspection Operations Manual, except for FDA administrative procedures which are not relevant to State Food and Drug Officials	Food and Drug Administration, Freedom of Information Staff, HFI-35, 5600 Fishers Lane, Rockville, MD 20857. Cost: $71.00. Payable to the Food and Drug Administration	
	Inspector's Technical Guide: Technical information for FDA inspectors, not previously available on a broad scale	Food and Drug Administration, Freedom of Information Staff, HFI-35, 5600 Fishers Lane, Rockville, MD 20857. Cost: $18.00. Payable to the Food and Drug Administration	
	Pesticide Analytical Manual: Procedures and methods used in FDA laboratories for surveillance of the extent and significance of contamination of man and his environment by pesticides and their metabolites	National Technical Information Service, U.S. Department of Commerce, 5285 Port Royal Rd., Springfield, VA 22161. Volume I—Accession #PB88-911799, $62.95. Volume II—Accession #PB88-911999, $193.95. Entire Manual—Accession #PB86-911799, $230.00	
	Quantity of Contents Compendium: Contains information used to measure acceptance levels of shrinkage in food containers. Divided into two parts—(1) procedures for measuring fill-of-container, statistical evaluation acceptable common or usual declaration of quantity of contents; (2) information on sampling where special techniques are required	Food and Drug Administration, Freedom of Information Staff, HFI-35, 5600 Fishers Lane, Rockville, MD 20857. Cost: $18.60. Payable to the Food and Drug Administration	
	Regulatory Procedures Manual: Guidance on regulatory policy and support processing procedures	Food and Drug Administration, Freedom of Information Staff, HFI-35, 5600 Fishers Lane, Rockville, MD 20857. Cost: $142.80. Payable to the Food and Drug Administration	
	Staff Manual Guides—Organization and Delegations: Directives issued by FDA to establish policy, organization, procedures or responsibilities in the administrative area	Food and Drug Administration, Freedom of Information Staff, HFI-35, 5600 Fishers Lane, Rockville, MD 20857. Cost: $259.00. Payable to the Food and Drug Administration	
	Supervisory Investigators Guide: Guidelines to assist supervisory inspectors in managing investigational groups	Food and Drug Administration, Freedom of Information Staff, HFI-35, 5600 Fishers Lane, Rockville, MD 20857. Cost: $9.00. Payable to the Food and Drug Administration	
	Index to Administrative Staff Manuals: Current listing of all staff manuals with indexes and/or table of contents	Food and Drug Administration, Freedom of Information Staff, HFI-35, 5600 Fishers Lane, Rockville, MD 20857. Cost: $29.00 Payable to the Food and Drug Administration	

Agency and subagency name	Index title: period covered, brief description of contents	Order from; price; make checks payable to—	For inspection, copying, or additional information contact
Department of Health and Human Services, Public Health Service, Health Services Administration (HHS/PHS/HSA)	HSA Freedom of Information Act (FOIA) Index: Mar. 1975 to June 30, 1982. The HSA, FOIA index is a compilation of supplements to the departmental manual system, program level operations manuals, circulars, memoranda, notices and guides used by the components of HSA. All information included in this index is current as of June 30, 1982. The respective bureau level indexes are listed as follows: OA—OFFICE OF THE ADMINISTRATOR: OCPA—Public Affairs Management System Manual; OPEL—HSA forward plan, fiscal year 1979–83; OM/OCG—HSA procurement operating instructions; OM/OMP—HSA transmittal notices for supplements to HHS manuals; HSA Circulars; OM/OFS—policy decisions, procedures, and opinion. BMS—BUREAU OF MEDICAL SERVICES: Division of Hospitals and Clinics Operations Manual; BMS supplements to HHS manuals; Manual of Operations for PHS Health Unit, DFEH, BMS; BMS circulars; Contract Physician's Guide. IHS—INDIAN HEALTH SERVICES: IHS circulars; IHS supplements to HHS manuals; IHS Operations Manual; General Counsel opinions; policy and procedural manual and circulars. BCHS—BUREAU OF COMMUNITY HEALTH SERVICES: BCHS administrative guide system; BCHS Operations Manual; Emergency Medical Service Systems Program Guidelines; BCHS Regional Memorandum Series. BHPDS—BUREAU OF HEALTH PERSONNEL DEVELOPMENT AND SERVICE: BHPDS supplements to the HHS manuals; BHPDS operations manuals which include memoranda, guidelines, handbooks and procedures	Office of Communications and Public Affairs, HHS/PHS/HSA, Room 14A–39, 5600 Fishers Lane, Rockville, MD 20857. Checks payable to HHS/Public Health Service. Mail to HSA Collection Officer, HHS/PHS/HSA, Room 16–36, 5600 Fishers Lane, Rockville, MD 20857. Fees charged for research and reproduction of information are based upon the current departmental fee schedule for information under the FOI regulations (45 CFR part 5 subpart E)	Office of Communications and Public Affairs, HHS/PHS/HSA, Room 14A–39, 5600 Fishers Lane, Rockville, MD 20857
Department of the Interior, Office of the Secretary	Electronic Library of Interior Policies. Includes a Table of Contents of DOI Directives, i.e., Departmental Manual Chapters and Secretary's Orders. The documents in the system contain descriptions of DOI headquarters and field oranizations, delegations of authority, internal policies, guidelines, procedures, and other administrative matters..	Internet address: http://elips.doi.gov (Copies of documents in the system may be downloaded at no charge.)	Questions or requests for assistance in obtaining copies of documents listed but not in the system should be directed to: Office of Planning and Performance Management, U.S. Department of the Interior, Washington, DC 20240. One copy will be provided at no charge. Telephone 202–208–3059
Department of the Interior, Office of Acquisition and Property Management	401 DM - Departmental Manual Additions to the Federal Acquisition Regulation (FAR)	Hard copy no maintained.	Website: http://www.doi.gov/pam or Office of Acquisition and Property Management, Department of the Interior, 1849 C Street, NW., Room 5512, Washington, DC 20240 Telephone 202–208–3348

Agency and subagency name	Index title: period covered, brief description of contents	Order from; price; make checks payable to—	For inspection, copying, or additional information contact
	410 DM - Departmental Manual Addition to the Interior Property Management Regulations (IPMR)	Office of Acquisition and Property Management, Department of the Interior, 1849 C Street, NW., Room 5512, Washington, DC 20240	Office of Acquisition and Property Management, Department of the Interior, 1849 C Street, NW, Room 5512, Washington, DC 20240 Telephone 202–208–6649 or 202–208–4328 E-mail: chrismacarthur@os.doi.gov or teresa_barry@os.doi.gov Website: http://www.doi.gov/pam
Department of the Interior, Office of Personnel Policy	Electronic Library of Interior human resources management issuances; includes an index of Personnel Bulletins, Personnel Management Letters, Personnel Handbooks, and Departmental Manual Chapters. These documents contain descriptions of delegations of personnel management authority, internal policies, guidelines, procedures, and other administrative matters dealing with human resources management.	Internet address: http://www.doi.gov/hrm/guidance/curronly.htm (Copies of documents in the system may be downloaded at no charge.)	Questions or requests for assistance in obtaining copies of these issuances should be directed to: Office of Personnel Policy, U.S. Department of the Interior, Washington, DC 20240. Telephone 202–208–6751
Department of the Interior, Office of Aircraft Services	OAS Operational Procedures Memorandum No. 99-1, dated Jan. 1, 1999. Subject: Index of Departmental Manual (Aviation Management) and Operational Procedures Memoranda Information.	Office of Aircraft Services 2350 West Robinson Road P.O. Box 15428 Boise, ID 83715-5428.	Office of Aircraft Services FOIA Officer P.O. Box 15428 Boise, ID 83715–5428 Tele: (208) 387-5750 Fax: (208) 387-5830
Department of the Interior, Bureau of Indian Affairs	Bureau of Indian Affairs Index dated Aug. 31, 1992 1993 BIAM Releases 1993 BIAM Bulletins 1994 BIAM Releases 1994 BIAM Bulletins 1995 BIAM Releases 1995 BIAM Bulletins	Bureau of Indian Affairs Division of Management Support Code 850, MS 351 1951 Constitution Ave., NW. Washington, DC 20245 First copy no charge	Bureau of Indian Affairs Division of Management Support Code 850, MS 351 1951 Constitution Ave., NW. Washington, DC 20245 Telephone 202–208–2977
Department of the Interior, Bureau of Land Management	Instruction Memorandums, FY-98 to FY-2000 Information Bulletins, FY-98 to FY-2000 Director's Office Instruction Memorandums, FY-98 to FY-2000 Director's Office Instruction Bulletins, FY-98 to FY-2000 Manuals Issued Oct. 10, 1996 to Dec. 12, 1999 Handbooks Issued Oct. 10, 1996 to Dec. 12, 1999 Instruction Memorandums are temporary issuances containing new Bureau policy. Information Bulletins are temporary issuances containing informational material. Manuals and Handbooks are permanent issuances containing Bureau policy and procedures.	Available at not cost from the Bureau's Internet site at: http://www.blm.gov/nhp/efoia/wo/woerr.html Paper copies available at 13 cents per page from: Department of the Interior, Bureau of Land Management, 1849 C Street, NW., Mail Stop 750LS, Washington, DC 20240 Make checks payable to the Bureau of Land Management.	Department of the Interior; Bureau of Land Management; Directives, Records, and Internet Group; 1839 C Street, NW.; Mail Stop 750LS; Washington, DC 20240 Telephone: 202–452–5193 Facsimile: 202–452–0395 E-mail: Directives Washington@blm.gov
Department of the Interior, Bureau of Reclamation	Reclamation Manual Index dated July 21, 2000.	Bureau of Reclamation, Property & Office Services, D-7924, Denver Federal Center, P.O. Box 25007, Denver CO 80225-0007 No charge.	Bureau of Reclamation, Property & Office Services, D-7924, Denver Federal Center, Sixth Avenue & Kipling, Denver, CO 80225 Telephone 303–445–2048 Internet address: www.usbr.gov/recman/rm-index.htm
Department of the Interior, U.S. Geological Survey	Table of Contents, Checklist, and Subject Index relating to the U.S. Geological Survey Manual.	Directives Officer, U.S. Geological Survey, 807 National Center, Reston, VA 20192 No charge	Directives Officer, U.S. Geological Survey; 807 National Center, Reston, VA 20192 Telephone 703–648–7313

Agency and subagency name	Index title: period covered, brief description of contents	Order from; price; make checks payable to—	For inspection, copying, or additional information contact
Department of the Interior, Fish and Wildlife Service	Centralized Library of Servicewide Policies - contains indexes to Fish and Wildlife Service manuals, policy issuances, orders, handbooks, and other documents that guide employees in managing FWS programs, to include: Fish and Wildlife Service Manual National Policy Issuances Director's Orders Federal Register Documents (FWS) Handbooks Memoranda	Available at no cost from the Service's web sites listed below. Paper copies available in accordance with fee schedule in 43 CFR 2, Appendix A. http://policy.fws.gov/index.html http://policy.fws.gov/manual.html http://policy.fws.gov/npi.html http://policy.fws.gov/do.html http://policy.fws.gov/library/frindex.html http://policy.fws.gov/hbindex.html http://policy.fws.gov/library/memindex.html	Division of Policy and Directives Management Fish and Wildlife Service 4401 N. Fairfax Drive Room 222 Arlington, VA 22203 Telephone 703-358-2482 Email Address: Hope_Grey@mail.fws.gov
Department of the Interior, Minerals Management Service	Table of Contents and Checklist to Basic Minerals Management Service Manual. Listed numerically by part, series, chapter, release number, date, and pages.	In accordance with fee schedule in 43 CFR 2, Appendix A	Chief, Strategic Direction and Coordination Branch, 381 Elden Street, MS-2200, Herndon, VA 20170-4817 Telephone 703–787–1258
	Index of Director's appeal decisions	In accordance with fee schedule in 43 CFR 2, Appendix A	Chief, Appeals Division, Office of Policy and Management Improvement, 1849 C St., NW., MS-4230, Washington, DC 20240, Telephone 202–208–2622
Department of the Interior, National Park Service	Checklist of the NPS Guidelines and Directives Dated Jan. 1, 1993	U. S. Dept. of the Interior, National Park Service, P.O. Box 37127, Washington, DC 20013-7127 Attn: Management Services Division No charge Telephone 202–523–5043	U. S. Dept. of the Interior, National Park Service, P.O. Box 37127, Washington, DC 20013-7127 Attn: Management Services Division
Department of the Interior, National Park Service, Administrative Program Center	Electronic Director Orders/Procedures	No charge	http://www.nps.gov/refdesk/Refdesk.htm
Department of the Interior, National Park Service, Office of Policy	Listing of Director's orders, handbooks, reference manuals, and other documents that guide employees in managing parks/programs administered by the NPS. List of guidelines, special directives, and staff directives still in effect.	Chief, Office of Policy, MS 2414, Main Interior Building, Washington, DC 20240. Telephone 202–208–7456.	Chief, Office of Policy, MS 2414, Main Interior Building, Washington, DC 20240. Telephone 202–208–7456. http://www.nps.gov/refdesk/policie.html
Department of the Interior, Office of Hearings and Appeals	Index-Digest. Index of synopses for all decisions decided by Office of Hearings and Appeals Boards of Appeal and published Solicitor's decisions under specific topical headings. Useful in researching legal holdings of Department of the Interior. Published quarterly, annually and on 5-year basis.	Editorial Branch, Office of Hearings & Appeals, 4015 Wilson Blvd. Arlington, VA 22203. Telephone 703–235–3791 Price: $495.00 annually for quarterly issues and bound cumulative issue at end of calendar year. Checks made payable to "Department of the Interior." Price for photocopies as prescribed in Department fee schedule for Freedom of Information Act information (43 CFR Part 2, Appendix A). Checks made payable to "Department of the Interior." Price on Quinquennial issue is set by Government Printing Office and available from that agency.	Editorial Branch, Office of Hearings and Appeals, 4015 Wilson Blvd. Arlington, VA 22203. Telephone 703–235–3791

Agency and subagency name	Index title: period covered, brief description of contents	Order from; price; make checks payable to—	For inspection, copying, or additional information contact
	Indian Citator. Index of authorities cited in decisions of the Interior Board of Indian Appeals (IBIA). Initial publication covers volumes 1-15 of IBIA decisions. Updated annually.	Administrative Division Subscription Service, Office of Hearings & Appeals, 4015 Wilson Blvd., Arlington, VA 22203. Telephone 703–235–3799 Price: $40.00 for Citator. Checks made payable to: Department of the Interior.	Administrative Division Subscription Service, Office of Hearings & Appeals, 4015 Wilson Blvd., Arlington, VA 22203. Telephone 703–235–3799
	Administrative Manual. Index related to administrative policies, procedures and standards as contained in the Administrative Manual	Administrative Division, Office of Hearings & Appeals, 4015 Wilson Blvd., Arlington, VA 22203. Price for photocopies as prescribed in Department fee schedule for Freedom of Information Act information (43 CFR Part 2, Appendix A). Checks made payable to Department of the Interior.	Administrative Division, Office of Hearings and Appeals, 4015 Wilson Blvd., Arlington, VA 22203. Telephone 703–235–3793
Department of the Interior, Office of Inspector General	Inspector General Manual Index, Dec. 17, 1992. Numeric and subject listing of internal policies and procedures by volume, chapter, section, and subsection	In accordance with fee schedule in 43 CFR Part 2, Appendix A - Fees Office of Inspector General	Richard Farr, Deputy Chief, Division of Acquisitions and Management Operations, Office of Inspector General, 1849 C Street, NW, MS 5341, Washington, DC 20240 Telephone 202–208–4599
Department of the Interior, Office of Surface Mining	Listing of Directives which are considered in effect with respect to current operations of the Bureau. Historical listing of Directives not currently in effect. Internet address: http://www.osmre.gov/directiv.htm	Office of Surface Mining, Office of Administration, ms-222-SIB ATTN: Directives Coordinator, 1951 Constitution Ave., NW., Washington, DC 20240 One copy only, no charge. Telephone 202–208–2593	Office of Surface Mining, Office of Administration, ms-222-SIB ATTN: Directives Coordinator, 1951 Constitution Ave., NW., Washington, DC 20240 Telephone 202–208–2593
Department of Labor	Department of Labor Freedom of Information Act Index Overview and Guide to DOL agencies and subagencies with information on how to obtain more detailed indexes to records maintained by each subagency; includes cross-reference to agencies by statute or executive order; 28 pages	Mail $4.20 check payable to DEPARTMENT OF LABOR to: FOIA Index Request, Counsel for Administrative Law, Division of Legislation and Legal Counsel, Office of the Solicitor, Department of Labor, 200 Constitution Avenue, NW., Room N2428, Washington, DC 20210.	Administrator, FOIA/PA, Counsel for Administrative Law, Division of Legislation and Legal Counsel, Office of the Solicitor, Department of Labor, 200 Constitution Avenue, NW., Room N2428, Washington, DC 20210 Telephone 202–523–9277
Legal Services Corporation	LSC Index lists decisions, opinions, statements of policy, manuals, and other records of general interest to members of the public in understanding the activities of the Corporation. The index contains records from 1975 to date.	Freedom of Information Administrator, Legal Services Corporation, 750 First Street, NE, Washington, DC 20002-4250. No charge.	Freedom of Information Administrator, Legal Services Corporation, 750 First Street, NE, Washington, DC 20002-4250.
Department of Transportation, Federal Highway Administration (FHWA)	Cease and Desist and Driver Disqualification Final Orders by the Federal Highway Administrator: 1969-1984; listing of cease and desist and driver disqualification final orders of the Federal Highway Administrator; items listed are identified by case docket number, name of carrier and date notice of investigation was mailed	FOIA Program Officer, FHWA, 400 Seventh Street, SW., Washington, DC 20590. No charge	FOIA Program Officer, FHWA, 400 Seventh Street, SW., Washington, DC 20590
	Opinions and Final Orders of the FHWA in Regard to the Regulation of Toll Bridges: 1968-1984 listing of opinions and final orders regarding regulation of toll bridges issued by the Federal Highway Administrator, which identifies the case and the date issued	FOIA Program Officer, FHWA, 400 Seventh Street, SW., Washington, DC 20590. No charge	FOIA Program Officer, FHWA, 400 Seventh Street, SW., Washington, DC 20590

Agency and subagency name	Index title: period covered, brief description of contents	Order from; price; make checks payable to—	For inspection, copying, or additional information contact
Department of the Treasury, Departmental Offices	Index of Selected Records, July 1967 to Dec. 31, 1994. Index either contains the following information or indicates where the public may obtain information, decisions, statements of the general course and method by which functions are channeled and determined; a description of the central and field offices; rules of procedure, descriptions of forms; substantive rules and statements of general policy and interpretations adopted by the agency; and each amendment, revision, or repeal of the foregoing; final adjudications of cases; statements of policy and interpretations which have been adopted by the agency and are not published in the Federal Register; and administrative staff manuals and instructions to staff that affect a member of the public for the Departmental Offices, Internal Revenue Service, United States Customs Service, United States Secret Service, Bureau of Alcohol, Tobacco and Firearms, Bureau of Engraving and Printing, Financial Management Service, United States Mint, Bureau of the Public Debt, Office of the Comptroller of the Currency, Federal Law Enforcement Training Center, Office of Thrift Supervision.	Library, Room 5010-MT, Department of the Treasury, Washington, DC 20220, Reproduced upon request; fees charged per page copied in accordance with fee schedule at 31 CFR 1.7. Make checks payable to Treasury of the United States	Treasury Department Library, Room 5010, Main Treasury Bldg., 15th and Pennsylvania Ave., NW., Washington, DC 20220 Telephone 202–622–0990
Architectural and Transportation Barriers Compliance Board	ATBCB Freedom of Information Index; June 1978 through November 1982: Final decisions made in adjudication of cases concerning alleged noncompliance to the Architectural Barriers Act of 1968; and a record of the final votes of each member of the Board in every Board proceeding. ATBCB annual reports; pamphlets describing the ATBCB, how to file complaints, and resource guides to literature in the area of creating an accessible environment	Freedom of Information Officer, ATBCB, Rm. 1010, 330 C St., SW., Washington, DC 20202. Reproduced upon request. Twenty cents per page, per copy. Make checks payable to the Department of Education Public Information Office, ATBCB, Rm. 1010, 330 C St., SW. Washington, DC 20202. No charge	Freedom of Information Officer, ATBCB, Rm. 1010, 330 C St., SW., Washington, DC Telephone: 202-245-1591 Public Information Office, ATBCB, Rm. 1010, 330 C St., SW., Washington, DC 20202 Telephone 202–245–1591
Committee for Purchase From the Blind and Other Severely Handicapped	Index of Additions and Deletions to the Procurement List: (a) Procurement List 1990 incorporates all additions and deletions through Nov. 3, 1989; (b) Current index November 1989-December 1991.	Order from: Executive Director, Committee for Purchase From the Blind and Other Severely Handicapped, Crystal Square Building No. 5, 1755 Jefferson Davis Highway, Suite 1107, Arlington, VA 22202-3509. Price: Ten cents per page, per copy. Make checks payable to: Treasurer of the United States	Committee for Purchase From the Blind and Other Severely Handicapped, Attention: Freedom of Information Officer
Commodity Futures Trading Commission	Index of final Commission opinions, including concurring and dissenting opinions, and orders in the adjudication of cases. Apr. 21, 1975 to date. (This index consists of separate chronological listings of final Commission opinions and orders in enforcement cases and reparations proceedings before the Commission) Index of statements of policy and interpretations adopted by the Commission and not published in the Federal Register. Apr. 21, 1975 to date	Office of the Secretariat, Commodity Futures Trading Commission, 2033 K Street, NW., Washington, DC 20581 Price: 10 cents per page	Office of the Secretariat, Commodity Futures Trading Commission, 2033 K Street, NW., Washington, DC 20581 Telephone 202–254–6314

Agency and subagency name	Index title: period covered, brief description of contents	Order from; price; make checks payable to—	For inspection, copying, or additional information contact
	Index of Commission administrative manuals and instructions to staff that affect a member of the public. Apr. 21, 1975 to date. (Commission instructions no longer in use are not included in this index)		
General Services Administration (GSA)	GSA Freedom of Information index; July 4, 1967 through June 30, 1984. Category A information which is final opinions, including concurring and dissenting opinions and orders, made in the adjudication of cases. Category B information which is those statements of policy and interpretations which have been adopted by GSA and are not published in the FEDERAL REGISTER. Category C information which is administrative staff manuals and instructions to staff that affect members of the public	GSA, Freedom of Information Officer (ATRAR), Washington, DC 20405. Price: $4.75. Make checks payable to: General Services Administration	GSA Central Office Library and the business service centers located in each regional office listed below: Central Office Library, 18th & F Sts., NW., Rm. 1033, Washington, DC 20405 Business Service Centers: National Capital Region: 7th & D Sts., SW., Washington, DC 20407 Region 1: John W. McCormack Post Office and Courthouse, Boston, Mass. 02109 Region 2: 26 Federal Plaza, New York, NY 10278 Region 3: 9th & Market Sts., Philadelphia, PA, 19107 Region 4: Richard B. Russell Bldg., 75 Spring St., Atlanta, GA 30303 Region 5: 230 So. Dearborn St., Chicago, IL, 60604 Region 6: 1500 East Bannister Rd., Kansas City, MO 64131 Region 7: 819 Taylor St., Ft. Worth, TX 76102 Region 8: Building 41, Denver Federal Center, Denver, CO 80225 Region 9: 525 Market St., San Francisco, CA 94105 Region 10: GSA Center, Auburn, WA 98002
International Boundary and Water Commission, United States and Mexico, U.S. Section	Brochure: Amistad Dam and Reservoir	Project Engineer, U.S. Section, IBWC, Route 2, Box 37, Highway 90 West, Del Rio, TX 78840. No charge	Project Engineer, U.S. Section, IBWC, Route 2, Box 37, Highway 90 West, Del Rio, TX 78840
	Brochure: Falcon Dam and Power Plant	Reservoirs Manager, U.S. Section, IBWC, P.O. Box 1, Falcon Village, TX 78545. No charge	Reservoirs Manager, U.S. Section, IBWC, P.O. Box 1, Falcon Village, TX 78545
	Water Bulletins: Containing data for 1 year covering flow of Rio Grande and related data from Elephant Butte, NM, to Gulf of Mexico, re storage in major reservoirs, diversions, suspended silt, chemical analyses, sanitary aspects of water quality, meteorologic data, and irrigated areas–for years 1931 through 1980	Division Engineer, Hydrographic Division, U.S. Section, IBWC, 4171 North Mesa, Suite C-310, El Paso, TX 79902. Price: $4.50 per bulletin (data for 1 year). Payable to: International Boundary and Water Commission, U.S. Section	Division Engineer, Hydrographic Division, U.S. Section, IBWC, 4171 North Mesa, Suite C-310, El Paso, TX 79902
	Water Bulletins: Containing data for 1 year covering flow of Colorado River and other Western Boundary streams, and related data (including Tijuana, Santa Cruz, and San Pedro Rivers, and Whitewater Draw) for years 1960 through 1980	Division Engineer, Hydrographic Division, U.S. Section, IBWC, 4171 North Mesa, Suite C-310, El Paso, TX 79902. Price: $5.50 per bulletin (data for 1 year). Payable to: International Boundary and Water Commission, U.S. Section	Division Engineer, Hydrographic Division, U.S. Section, IBWC, 4171 North Mesa, Suite C-310, El Paso, TX 79902
	Color print map – Lower Rio Grande Valley United States and Mexico	Division Engineer, Projects Division, U.S. Section, IBWC, 4171 North Mesa, Suite C-310, El Paso, TX 79902. Prices: 14≥x36≥ $4.00 per map; 10≥x28≥ $3.00 per map. Payable to: International Boundary and Water Commission, U.S. Section	Division Engineer, Projects Division, U.S. Section, IBWC, 4171 North Mesa, Suite C-310, El Paso, TX 79902

Agency and subagency name	Index title: period covered, brief description of contents	Order from; price; make checks payable to—	For inspection, copying, or additional information contact
	Annual Report: Operation of Rio Grande Dams and Reservoirs. This report provides data concerning the operation of the international dams and reservoirs constructed by the Governments of the United States and Mexico on the reach of the Rio Grande which forms the boundary between the two countries	Division Engineer, Hydrographic Division, U.S. Section, IBWC, 4171 North Mesa, Suite C-310, El Paso, TX 79902. No charge	Division Engineer, Hydrographic Division, U.S. Section, IBWC, 4171 North Mesa, Suite C-310, El Paso, TX 79902
	Color print map: El Paso Rio Grande Projects, Canalization and Rectification Projects	Division Engineer, Projects Division, U.S. Section, IBWC, 4171 North Mesa, Suite C-310, El Paso, TX 79902. Price: $10.00 per map. Payable to International Boundary and Water Commission, U.S. Section	Division Engineer, Projects Division, U.S. Section, IBWC, 4171 North Mesa, Suite C-310, El Paso, TX 79902
	Brochure: Joint Projects of the United States and Mexico through the International Boundary and Water Commission	Section Secreatry, U.S. Sec., IBWC, 4171 North Mesa, Suite C-310, El Paso, TX 79902. Price: $6.00 per brochure. Payable to International Boundary and Water Commission, U.S. Section	Section Secretary, U.S. Section, IBWC, 4171 North Mesa, Suite C-310, El Paso, TX 79902
National Archives and Records Administration (NARA)	NARA FOIA Index lists the following materials which have been adopted by NARA since Apr. 1, 1985, and which are not published in the Federal Register: NARA final opinions and orders, statements of policy and interpretations, and administrative staff manuals and instructions to staff that affect a member of the public	Policy and Program Analysis Division (NAA), National Archives, College Park, MD 20740-6001 One copy only (free).	Policy and Program Analysis Division (NAA), Room 3200, National Archives at College Park, 8601 Adelphi Rd., College Park, MD 20740-6001. Telephone 301-713-6730
National Science Foundation (NSF)	Reviewer panelist, alphabetical listing contains name, State, and institution of individuals who have reviewed proposals for the National Science Foundation for the previously completed fiscal year		NSF Library, Room 245, 1800 G St., NW., Washington, DC 20550

Agency and subagency name	Index title: period covered, brief description of contents	Order from; price; make checks payable to—	For inspection, copying, or additional information contact
	Numerical index of the following NSF agency-wide issuances and Important Notices in effect as of Jan. 24, 1986: (1) Office of the Director Staff Memoranda (O/D's); (2) NSF Bulletins; (3) NSF Manuals/Circulars; (4) NSF Handbooks; and (5) NSF Important Notices. O/D's are used by the NSF Director and Deputy Director to communicate information to the staff. O/D's also may be used to convey short-term policy statements or the initial statement of long-term policy. NSF Bulletins transmit approved changes to policy and convey administrative or "housekeeping" information. Significant NSF policy and procedure are located in NSF Manuals. NSF Circulars (historically used to communicate policies and procedures of a continuing nature) are being converted to Manuals and will be discontinued. Handbooks, less formal than Manuals, provide compendia of information concerning NSF programs, i.e., they do not establish NSF policy. Important Notices are the Director's primary means of communicating with organizations receiving or eligible for NSF support. Important Notices are issued over the Director's signature and convey information on NSF policies and procedures or other subjects determined to be of interest to the academic community and to other selected audiences.		
	Index of NSF regulations promulgated in the Code of Federal Regulations under Title 48, Public Contracts and Property Management; and Title 45, Public Welfare. A listing, by subject title, of current Foundation regulations with a brief description of the content of each		Office of the General Counsel, Room 501, 1800 G St., NW., Washington, DC 20550
	Publications of the National Science Foundation. An index by topical classification, as of April 1986, of current NSF publications issued and available to the public. Listing include annual reports, specific program announcements, and brochures, science resources studies pamphlets, special studies publications, and NSF periodicals. In addition to Titles, provides NSF publication numbers and copy prices. (NSF Publication 86-18)	NSF Forms and Publications Section, Room 232, 1800 G St., NW., Washington, DC 20550. One copy only (free)	For inspection or copying: NSF Library, Room 245, 1800 G St., NW., Washington, DC 20550. For additional information: Public Affairs Group, room 527, 1800 G St., NW., Washington, DC 20550

Agency and subagency name	Index title: period covered, brief description of contents	Order from; price; make checks payable to—	For inspection, copying, or additional information contact
	NSF Guide to Programs, A composite listing of summary information about NSF support programs, as of October 1985. Provides general guidance and information describing the principal characteristics and basic purposes of each activity; eligibility requirements; closing dates (where applicable); and the address where more detailed information or applications may be obtained. (NSF Publication 85-40)	NSF Forms and Publications Section, Room 232, 1800 G St., NW., Washington, DC 20550. One copy gratis; or Superindendent of Documents, U.S. Government Printing Office, Washington, DC 20402. Stock No. 038-000-00458-1. Unit price $5.00	
	NSF Grant Policy Manual. A compendium of basic NSF grant policies and procedures for use by the grantee community and NSF Staff. The Manual implements OMB Circular No. A-110, which is directed toward standardizing and simplifying the various accountability and reporting requirements amoung Federal granting agencies. (NSF Publication 77-47)	Superindendent of Documents, U.S. Government Printing Office, Washington, DC 20402. Stock No. 038-000-81001-4. Unit Price $13.00	NSF Division of Grants and Contracts. Room 1150, 1800 G St., NW., Washington, DC 20550
Office of Personnel Management	Handbook of Publications, Periodicals, and Operating Manuals, OPM-OCAS-PSD-01. As of September 1996. A listing of publications, periodicals, and operating manuals arranged in alphabetical order by title within each OPM issuing organization. This handbook contains some information formerly published in the Index to Information (no longer published).	Publishing Management Branch, Office of Personnel Management, Room 5H35, 1900 E St. NW., Washington, DC 20415-0001.	OPM Library or any OPM Office, including regional and area offices
Pennsylvania Avenue Development Corporation	PADC Freedom of Information Act (FOIA) Index; this index contains numeric and subject listings of PADC policy statements; public improvement policies; development guidelines; final opinions and cases interpreting PADC enabling legislation; and internal policies, guidelines and administrative procedures. Contains records originated since Oct. 27, 1972, to date. The index is updated semi-annually (Mar. and Sept.).	PADC, Freedom of Information Officer, Suite 1220 North, 1331 Pennsylvania Avenue, NW., Washington, DC 20004-1703. Fees charged for research and reproduction of information are based upon the current Corporation fee schedule for information under FOI regulations (36 CFR Part 902, Subpart I).	PADC, Freedom of Information Officer, Suite 1220 North, 1331 Pennsylvania Avenue, NW., Washington, DC 20004-1703.
Pension Benefit Guaranty Corporation, Office of the General Counsel	Index to Pension Benefit Guaranty Corp. Opinion Manual; Sept. 2, 1974 to present; interpretive letters addressing the provisions of Title IV of the Employee Retirement Income Security Act (ERISA) plan termination insurance program	Disclosure Officer, Communications and Public Affairs Department, Pension Benefit Guaranty Corp., Suite 240, 1200 K St., NW., Washington, DC 20005; Charge $0.15 per page; payable to Pension Benefit Guaranty Corp.; or contact Disclosure Officer for information regarding a subscription to the Opinion Manual	Disclosure Officer, Communications and Public Affairs Department, Suite 240, 1200 K St., NW., Washington, DC 20005 Telephone 202–326–4040 (202–326–4179 for TTY and TDD)
Pension Benefit Guaranty Corporation, Insurance Operations Department	Index to Pension Benefit Guaranty Corp. Operating Policy Manual; Oct. 1, 1984, to present; contains basic policy statements used by the PBGC staff in administering Title IV of the Employee Retirement Income Security Act (ERISA) plan termination insurance program	Disclosure Officer, Communications and Public Affairs Department, Pension Benefit Guaranty Corp., Suite 240, 1200 K St., NW., Washington, DC 20005. Charge $.15 per page. Payable to Pension Benefit Guaranty Corp. or contact Disclosure Officer for price of entire Operating Policy Manual	

Agency and subagency name	Index title: period covered, brief description of contents	Order from; price; make checks payable to—	For inspection, copying, or additional information contact
Pension Benefit Guaranty Corporation, Insurance Operations Department	Index to Pension Benefit Guaranty Corp. OPO Operations Manual; Part 1 from Sept. 2, 1974, to Oct. 1, 1984, and additional Parts as adopted; contains basic policies and procedures used by Insurance Operations Department staff in administering Title IV of the Employee Retirement Income Security Act (ERISA) plan termination insurance program	Disclosure Officer, Communications and Public Affairs Department, Pension Benefit Guaranty Corp., Suite 240, 1200 K St., NW., Washington, DC 20005. Charge $.15 per page, payable to Pension Benefit Guaranty Corp. or contact Disclosure Officer for price of entire Operations Manual	
Pension Benefit Guaranty Corporation, Participant and Employer Appeals Department	Index to Pension Benefit Guaranty Corp. Appeals Board decisions; from Feb. 28, 1980, to present; contains closed appeal case decision letters that are final decisions of the Appeals Board made pursuant to PBGC regulation, 29 CFR Part 2606, Rules for Administrative Review of Agency Decisions	Disclosure Officer, Communications and Public Affairs Department, Pension Benefit Guaranty Corp., Suite 240, 1200 K St., NW., Washington, DC 20005. Charge $.15 per page, payable to Pension Benefit Guaranty Corp.	
Department of Veterans Affairs	Board of Veterans' Appeals Index I–01–1, an index to appellate decisions. Decisions of the BVA that were written prior to 1977 are available only in a "digest" form that consists of summaries of decisions, organized by subject. Final decisions are published in redacted form from 1977 through 1993. The text of these decisions are on microfiche and may be retrieved by subject matter through the use of BVA Decisions Index I-01-1 for the following years: 1977 through 1993.	The microfiche index may be purchased for approximately $22.50 per copy from: Promisel & Korn, Inc., 7201 Wisconsin Ave., Suite 620, Bethesda, MD 20814. Make check payable to: Promisel & Korn, Inc.	The index is available for inspection at Department of Veterans Affairs regional offices.
	Board of Veterans' Appeals Decisions CD-ROM are available in CD-ROM format. Decisions from 1992 through 1995 may be searched by subject or by any word that appears in them. Included in this format are BVA Indexes for 1993 and 1994 decisions; and a subject index, identified as "VOCABULARY" that pertains to the following years: 1993, 1994 and 1995.	The Board of Veterans' Appeals Decisions CD-ROM may be purchased for $19.00 from: Superintendent of Documents, P.O. Box 371954, Pittsburg, PA 15250-7954. Make check payable to: Superintendent of Documents.	The CD-ROM is available for copying and inspection at Department of Veterans' Affairs regional offices or at the Board of Veterans' Appeals Research Center, 811 Vermont Avenue, NW., Washington, DC 20420.
Department of Veterans Affairs	Department of Veterans Affairs Publication I–03–1. All information is current as of April 1991. Classification subject and numeric listing of manuals, VA Regulations, circulars, interim issues, handbooks, bulletins, pamphlets, and guides, conveying agency policies, regulations and procedures of a continuing nature	The public may obtain a copy of the index without charge from the VA Service and Distribution Center, Forms and Publications Services (901P), P.O. Box 7010, Hines, IL 60141.	VA Central Office, IRM Policies and Standards Service (045A3), Room 583, 810 Vermont Ave., NW., Washington, DC 20420. Telephone: 202–273–8129 -OR- Administrative Officer at nearest VA facility. Check your local Telephone Directory under United States Government, Department of Veterans Affairs, or ask your Directory Assistance Operator for the number in your area.

FEDERAL REGISTER PAGES AND DATES—JANUARY-JUNE 2001

Pages 1–34782	*Date*	*(Issue No.)*
1-226	Jan. 2	(1)
227-704	3	(2)
705-1012	4	(3)
1013-1252	5	(4)
1253-1560	8	(5)
1561-1806	9	(6)
1807-2192	10	(7)
2193-2794	11	(8)
2795-3438	12	(9)
3439-3852	16	(10)
3853-4606	17	(11)
4607-5420	18	(12)
5421-6426	19	(13)
6427-7372	22	(14)
7373-7564	23	(15)
7565-7702	24	(16)
7703-7862	25	(17)
7863-8076	26	(18)
8077-8150	29	(19)
8151-8356	30	(20)
8357-8500	31	(21)
8501-8742	Feb. 1	(22)
8743-8884	2	(23)
8885-9026	5	(24)
9027-9186	6	(25)
9187-9508	7	(26)
9509-9640	8	(27)
9641-9762	9	(28)
9763-9906	12	(29)
9907-10182	13	(30)
10183-10352	14	(31)
10353-10568	15	(32)
10569-10810	16	(33)
10811-10950	20	(34)
10951-11100	21	(35)
11101-11228	22	(36)
11229-11526	23	(37)
11527-12434	26	(38)
12435-12722	27	(39)
12723-12842	28	(40)
12843-12992	Mar. 1	(41)
12293-13226	2	(42)
13227-13388	5	(43)
13389-13644	6	(44)
13645-13838	7	(45)
13839-14070	8	(46)
14071-14298	9	(47)
14299-14478	12	(48)
14479-14824	13	(49)
14825-15014	14	(50)
15015-15186	15	(51)
15187-15344	16	(52)
15345-15618	19	(53)
15619-15784	20	(54)
15785-15990	21	(55)
15991-16102	22	(56)
16103-16382	23	(57)
16383-16592	26	(58)
16593-16838	27	(59)
16839-17072	28	(60)
17073-17320	29	(61)
17321-17478	30	(62)
17479-17620	Apr. 2	(63)
17621-17774	3	(64)
17775-18034	4	(65)
18035-18184	5	(66)
18185-18394	6	(67)
18395-18520	9	(68)
18521-18716	10	(69)
18717-18868	11	(70)
18869-19080	12	(71)
19081-19380	13	(72)
19381-19712	16	(73)
19713-19846	17	(74)
19847-20080	18	(75)
20081-20182	19	(76)
20183-20376	20	(77)
20377-20584	23	(78)
20585-20732	24	(79)
20733-20898	25	(80)
20899-21046	26	(81)
21047-21270	27	(82)
21271-21630	30	(83)
21631-21850	May 1	(84)
21851-22106	2	(85)
22107-22424	3	(86)
22425-22898	4	(87)
22899-23134	7	(88)
23135-23532	8	(89)
23533-23830	9	(90)
23831-24042	10	(91)
24043-24262	11	(92)
24263-26781*	14	(93)
26783-27012	15	(94)
27013-27442	16	(95)
27443-27590	17	(96)
27591-27824	18	(97)
27825-28048	21	(98)
28049-28358	22	(99)
28359-28638	23	(100)
28639-28830	24	(101)
28831-29008	25	(102)
29009-29214	29	(103)
29215-29444	30	(104)
29445-26660	31	(105)
26661-29894	June 1	(106)
29895-30056	4	(107)
30057-30286	5	(108)
30287-30628	6	(109)
30629-30800	7	(110)
30801-31106	8	(111)
31107-31374	11	(112)
31375-31834	12	(113)
31835-32206	13	(114)
32207-32528	14	(115)
32529-32712	15	(116)
32713-32890	18	(117)
32891-33012	19	(118)
33013-33154	20	(119)
33155-33458	21	(120)
33459-33630	22	(121)
33631-33828	25	(122)
33829-34082	26	(123)
34083-34352	27	(124)
34353-34522	28	(125)
34523-34782	29	(126)

* Page numbering error

Printed on recycled paper

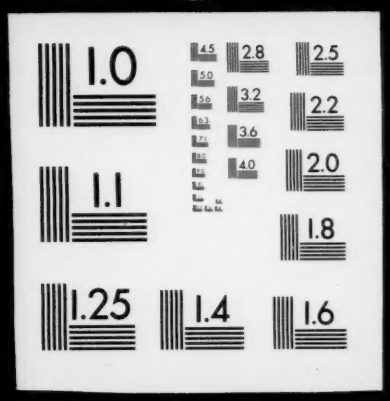
1.0
4.5
2.8
2.5
5.0
3.2
2.2
5.6
3.6
2.0
4.0
1.1
1.8
1.25
1.4
1.6